Upset in West Virginia's Classic | Karp breeds success | Breeders' Cup win for MD-bred

Mid-Atlantic Thoroughbred

Vol. 28, Issue 12
DECEMBER 2020

Touchdown

Monday Morning Qb makes point in Maryland Million Classic

Country Life success the good old-fashioned way

Ellen B. Pons

Mosler's first stakes winner Miss Nondescript

War Front's son Mosler is emerging as the next top sire in Maryland. His daughter Miss Nondescript stalked the pace and pounced on the leaders with a determined stretch drive in the Maryland Million Lassie. Her sire won the $100,000 Laurel Dash at 6 furlongs and the $100,000 Elusive Quality Stakes at seven furlongs at Belmont Park. He was a $1,050,000 Keeneland yearling.

Plus TWO Country Life Farm-bred 2-Year-Old Maiden Special Winners

Adam Coglianese Photography

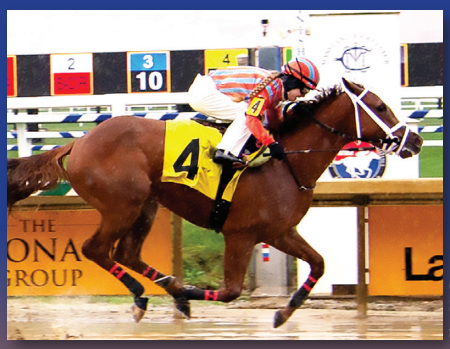

Jim McCue

LIAM'S MISSY (bred by Country Life and Missy Rules LLC) won $80,000 MSW Belmont on Oct. 31. TARGE (bred by Country Life and Curio LLC) won at Laurel Park on Oct. 29.

COUNTRY LIFE & MERRYLAND

From Beginning to Winning

Country Life-sired, Country Life-raised, the good old-fashioned way in modern times. All three of these 2-year-olds ran Lasix-free.

Maryland's Oldest Thoroughbred Farm
Bel Air, Maryland 21014
www.countrylifefarm.com
Office 410-879-1952 • Josh Pons 443-807-0644
Mike Pons 410-459-8517 • Christy Holden 410-808-1325

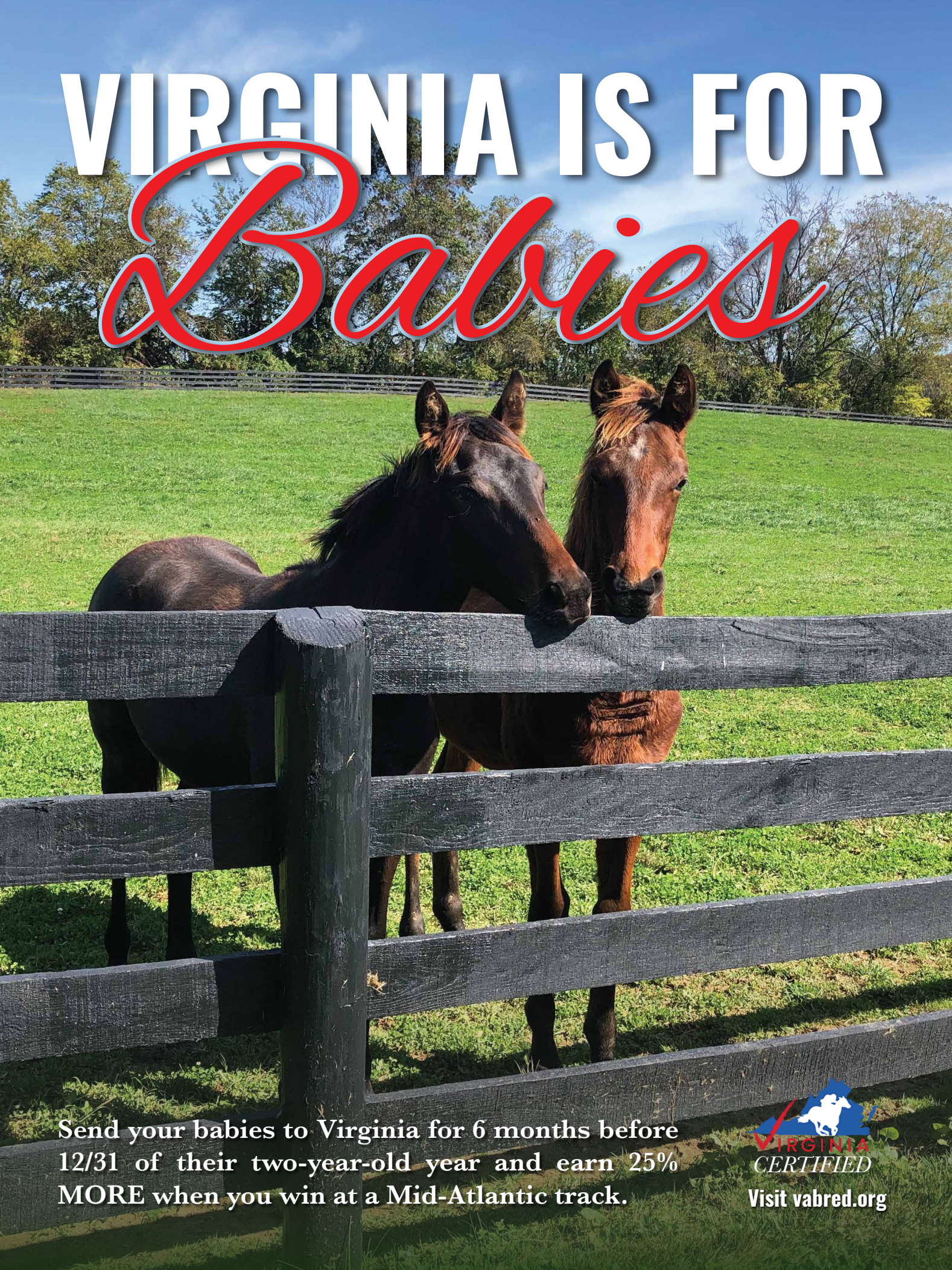
VIRGINIA IS FOR
Babies
Send your babies to Virginia for 6 months before 12/31 of their two-year-old year and earn 25% MORE when you win at a Mid-Atlantic track.
VIRGINIA
CERTIFIED
Visit vabred.org

Page 36

COADY PHOTOGRAPHY

In this issue

Maryland Million: Monday Morning Qb highlights card

Monday Morning Qb, a 3-year-old son of Imagining from the barn of Butch Reid, pulls a mild upset in the Classic to highlight Maryland Million Day, which also included wins by heavy favorites Fiya (Turf Sprint) and Hello Beautiful (Distaff) and four victories for sire Great Notion. By Joe Clancy. Page 22

West Virginia Breeders Classics: Upset city

Fourth in 2018 and sixth in 2019, Awsome Faith lands a big punch for owner/trainer Jeffrey Allen by capturing the Classic at odds of 37-1 to headline West Virginia's big night. Other stars included stallion Fiber Sonde's five wins and a triple from trainer Jeff Runco. By Sara Gordon. Page 36

Breeder Larry Karp receives TOBA honor

A Texas resident, but longtime supporter of Pennsylvania's breeding industry, Larry Karp has come a long way since his 1985 start in racing—when he bid against himself at an auction at Sportsman's Park near Chicago. By Paul Halloran. Page 46

2021 Mid-Atlantic Stallion Directory 101

Sires of stallions advertised 102 • Pedigree Cross Index 103

Pedigree Pages 106 • Stallion roster for the region 171

Cover: **Sheldon Russell gives Maryland Million Classic winner Monday Morning Qb an "Attaboy" while headed for the winner's circle.** Photo by Lydia A. Williams

DEPARTMENTS

Post Time 8
Mid-Atlantic Report 10
Pensioner on Parade by Maggie Kimmitt 18
Editorial by Joe Clancy 20
Delaware Park: The Story 52
Monmouth Park: The Story 56
Presque Isle: The Story 60
Regional Stakes Results 64
Stallion News 66
Broker's Tip by Rick Abbott 70
Stakes Winners 72
Maryland newsletter 77
New Jersey newsletter 81
North Carolina newsletter 85
Pennsylvania newsletter 87
South Carolina newsletter 91
Virginia newsletter 93
West Virginia newsletter 95
Classifieds & Advertisers' Index 97
Looking Back 98
Past Time 100

Multiple Grade 2 stakes winner by QUALITY ROAD

Blofeld

Quality Road–Storm Minstrel (Storm Cat)

Undefeated at 2 • Earned $745,420

The Only Son of Quality Road in the Region

$4,000 LF

Breeders' Cup & Maryland Million
eNicks & TrueNicks available

Won the G2 Nashua at 2 and the G2 Gulfstream Park H at 4, both going 1 mile. Won the Grade 2 Futurity at 2, going 6 fur. in 1:09.49. Broke his maiden at Saratoga first time out, 5 fur. in :57.38

By leading sire **QUALITY ROAD**, multiple G1 track record-setter and sire of THREE champions, 25 graded blacktype winners in just seven crops to race. From the sterling Edward P. Evans family of **GUN RUNNER** and **SAINT LIAM**.

First crop runs in 2021.

MURMUR FARM

Mrs. E. Allen Murray Jr. (410) 836-3491 • 1334 Stafford Road, Darlington, MD 21034
murmurfarm@verizon.net • www.murmurfarm.com
ALSO STANDING: **HANGOVER KID** (G2 winner by Lemon Drop Kid)

MARYLAND-BRED RACE FUND

MARYLAND-BRED STAKES SCHEDULE

December 5, 2020

$100,000 MARYLAND JUVENILE FUTURITY 2YO, 7 Furlongs

$100,000 MARYLAND JUVENILE FILLY 2YO, Fillies, 7 Furlongs

Register your Maryland stallion for the 2021 MARYLAND-BRED RACE FUND PROGRAM

If your stallion has offspring of racing age, make sure you register him for the Maryland Fund program! STALLIONS MUST BE REGISTERED EVERY YEAR to be eligible to receive stallion bonuses. Registration fee is $250.

DON'T MISS A BONUS!

Call (410) 252-2100 or visit www.marylandthoroughbred.com.
Visa and MasterCard accepted.

Maryland Stallion Season Auction

Benefiting

THE Maryland Horse FOUNDATION

January 1-5, 2021

Offering No-Guarantee Seasons to the following Maryland stallions:

Alliance
Bandbox
Barbados
Blofeld
Divining Rod
Friesan Fire
Hangover Kid
Holy Boss
Irish War Cry
Kobe's Back
Long River
Madefromlucky
Mosler
No Never No More
Not Abroad
Rainbow Heir
Street Magician
Super Ninety Nine
Uncle Lino

Visit MarylandHorse.com or call (410) 252-2100 to learn more.

Mid-Atlantic Thoroughbred
Volume 28, Issue 12

321 Main St., Reisterstown, MD 21136
(410) 252-2100 x116
Fax (443) 935-7583
MidAtlanticTB.com
Facebook.com/Mid-AtlanticThoroughbred

Director of publications: Barrie B. Reightler
breightler@marylandthoroughbred.com

Editor: Joe Clancy
editor@marylandthoroughbred.com
410-392-5867

Associate editor: Cindy Deubler
cdeubler@marylandthoroughbred.com

Editorial assistant: Lydia Williams
lwilliams@marylandthoroughbred.com

Communications manager: Sara Gordon
sgordon@marylandthoroughbred.com

Senior writers:
Sean Clancy
sean@marylandthoroughbred.com
Tom Law
tom@marylandthoroughbred.com

Circulation & member services:
registrar@marylandthoroughbred.com

National advertising: Ken Ward
Ken@TheWardGroupLLC.com

Mid-AtlanticThoroughbred (ISSN 1056-3245) is owned and published monthly by the Maryland Horse Breeders Association, 321 Main Street, Reisterstown, MD 21136. (410) 252-2100; Fax (410) 560-0503. Subscription rate $36 per year. Subscription rate outside the U.S. $91 per year (surface mail), payable by U.S. money order or by bank draft payable in U.S. funds. Canadian GST No. 130277759; C.P.C. IPM No. 0956988. Subscription price included in annual membership dues to the Maryland Horse Breeders Association.

Periodicals postage paid at Lutherville-Timonium, Md. 21093 and additional mailing offices.

POSTMASTER: Send address changes to **Mid-AtlanticThoroughbred,** 321 Main St., Reisterstown, MD 21136.

Single copies: $5 current issue ($7 back issues past 12 months), plus $4 postage and handling. $15 Stallion Directory (December issue); $15 Statistical Review (March issue), plus $5 postage and handling. Maryland residents add 6% sales tax.

Mid-AtlanticThoroughbred is mailed to paid subscribers; to licensed owners and trainers in the eight-state region; and to active members of those breeder associations which comprise the **Mid-Atlantic Thoroughbred Council:**

Maryland Horse Breeders Association, Cricket Goodall, *executive director,* 321 Main St., Reisterstown, MD 21136. (410) 252-2100.

Thoroughbred Breeders' Association of New Jersey, Mike Campbell, *executive director,* 265 Highway 36, Suite 1R, West Long Branch, NJ 07764. (732) 542-8880.

North Carolina Thoroughbred Association, Rebecca Montaldo, *president,* NCTA, P.O. Box 76, Fayetteville, NC 28302. (910) 261-7595.

Pennsylvania Horse Breeders Association, Brian N. Sanfratello, *executive secretary,* 701 E. Baltimore Pk., Ste. C-3, Kennett Square, PA 19348. (610) 444-1050.

South Carolina Thoroughbred Association, Jack Sadler, *president,* 101 Ellenton Street SE, Aiken, SC 29803. (803) 920-9005.

Virginia Thoroughbred Association, Debbie Easter, *executive director,* Easter Associates Inc., 250 West Main St., Suite 100, Charlottesville, VA 22902. (434) 977-3716.

West Virginia Thoroughbred Breeders Association, P.O. Box 626, Charles Town, WV 25414. (304) 728-6868.

Printed by The Lane Press, Burlington, VT
Printed in the U.S.A.
Copyright 2020 Maryland Horse Breeders Association Inc.

AMERICAN HORSE PUBLICATIONS
PROMOTING EXCELLENCE IN EQUINE MEDIA

Wishing you Joyful Holidays

Rainbow Heir

Wildcat Heir–Rainbow Pride

Grade 3 winner of $837,395

2014 New Jersey-bred Horse of the Year, Champion Handicap Horse and Champion Sprinter
2017 New Jersey-bred Champion Turf Runner
Stakes winner from age 3 to 8, hitting the board 25 times in 33 starts. Nine total stakes wins on dirt and turf by a combined 36 lengths. Earned EIGHT triple digit Beyer Speed Figures.
By former Florida champion sire WILDCAT HEIR
Out of a stakes-placed mare from a family of BTHs. First crop 2YOs 2021.

$2,000 LFSN
BC & MM nominated
Propertyof New Farm

Barbados

Speightstown–Northern Station

Best son of SPEIGHTSTOWN on dirt in the region

Graded stakes-winning sprinter of $377,241. Won the G3 Hutcheson S, Spectacular Bid S (6 fur. in 1:09.40) and Pelican S (6 fur. in 1:09.96). Won his first start on dirt, in the slop going 6 fur. in 1:09.58 by 5 lengths.

By champion sprinter and emerging sire of sires Speightstown. Out of a stakes-winning Street Cry (Ire) mare, from a sire family. First crop 2YOs of 2020.

$2,500 LFSN
BC & MM nominated

Woodbine, MD ♣ Jim Steele 410-795-0723 ♣ shamrockfarmmd.com ♣ info@shamrockfarmmd.com
Also Standing: Outflanker

Lord Shanakill

Grade 1 winner and a G1 sire
Earned $908,475
By leading sire Speightstown–emerging sire of sires

- Sire of 13 stakes horses, including champion **Youtalkintome** (in Greece)
- Sire of G1 winner **MY DREAM BOAT** ($998,843), **TIME SHANAKILL** ($335,726, G2-placed), G2 winner **THEMIS**, and graded stakes-placed **Dark Kingdom (Ire)** ($835,062), **Pythius (Ire), Great Dancer (Ire), Mister Brightside (Ire), Old Fox (Ire)**.
- A precocious sprint turf specialist racing in England and France, winning from 6 fur. to 1 mile with graded wins at 2, 3 and 4
- Half-brother to G1SWs **TOGETHER FOREVER (Ire)** and **FOREVER TOGETHER,** from a tremendous black-type family

$2,500 LFSN. $2,000 for 2 mares; $1,500 for 3 or more mares to any Pin Oak Lane stallion

Speightstown–Green Room, by Theatrical (Ire)

PIN OAK LANE FARM

Registered Pennsylvania stallion

Pin Oak Lane Farm & Equine Clinic
Owned and managed by William J. Solomon, V.M.D.
P.O. Box 129, New Freedom, PA 17349
Phones: 717-235-4954 • Fax: 717-235-8190
E-mail: annschultz@pinoaklane.com • bsolomon@cyberia.com
www.pinoaklane.com

Wicked Strong

Hard Spun's Best Son ~ G1 winner of $1,994,460
2020 Leading 2nd crop sire in Mid-Atlantic
2020 Fourth leading active sire in Mid-Atlantic

- Top 10 Freshman sire in 2019
- Sire of **NINE black-type horses** in first 2 crops to race, including MGW **WICKED RUNNER** (at 2 & 3), $100,000 Hilltop S winner **EVIL LYN** and $150,000 Sleepy Hollow S winner **BROOKLYN STRONG** (at 2, 2020)
- Six-figure 2-year-olds at the sales, topping $425,000
- Won Aqueduct's G1 Wood Memorial in 1:49.31 (1⅛ miles), faster than Tapit, Unbridled's Song, Vino Rosso, etc.
- Won Saratoga's G2 Jim Dandy in 1:49.16 (1⅛ miles)
- Runner-up in G1 Travers S (by a nose) and G1 Jockey Club Gold Cup
- NINE triple digit beyers
- **The odds are in your favor:** 221 named horses in his first 2 crops, with another 100+ babies waiting in the wings

$3,500 LFSN. $3,000 for 2 mares; $2,500 for 3 or more mares to any Pin Oak Lane stallion

Hard Spun–Moyne Abbey, by Charismatic

Leading Mid-Atlantic 2nd crop sires 11/9/20

Sire	*Rnrs/wnrs (BTHrs)*	*Earnings*
Wicked Strong	**131/56 (7)**	**$1,988,148**
Golden Lad	51/21 (3)	$1,270,768
Bourbon Courage	42/19 (2)	$986,530
Imagining	43/12 (2)	$763,055
Eclipticalspraline	11/5 (0)	$111,201

PIN OAK LANE FARM

Registered Pennsylvania stallion

Pin Oak Lane Farm & Equine Clinic
Owned and managed by William J. Solomon, V.M.D.
P.O. Box 129, New Freedom, PA 17349
Phones: 717-235-4954 • Fax: 717-235-8190
E-mail: annschultz@pinoaklane.com • bsolomon@cyberia.com
www.pinoaklane.com

MILE MAN. Bred in Maryland by Angie Moore, Knicks Go (far right) storms down the stretch to win the Breeders' Cup Dirt Mile-G1 in 1:33.85—one of several track records set on the weekend—at Keeneland Nov. 7.

Alex Evers/Eclipse Sportswire

NICKS
GO

SAY IT AGAIN

"I'm a little bit of a pessimist. I'm thinking, 'How many does he have in him today? Did he use up all his luck before he got to me?' That's a natural trainer instinct."
Trainer Butch Reid, on whether jockey Sheldon Russell's three wins before the Maryland Million Classic were a good sign

"If you want them to know who you're talking about, say Butch."
Reid, to Laurel Park TV host Naomi Tukker, who called him by his given name Robert in a post-race interview

"Not 1 percent. I've always been a seller. I love the horse, but too much pressure. We work for a living."
Breeder Ann Merryman, on whether she regrets selling Maryland Million winner Fiya this year

"I lost my voice for two days. We did video of us screaming but I don't show that to too many people."
Owner Bobby Goodyear, about the effects of cheering home Maryland Million winner Pretty Good Year

"I could listen to Dave Rodman call his name all day long."
Owner Rob Masiello, about Maryland Million winner Fiya (who gets the extended treatment from Laurel Park's announcer)

MAGGIE KIMMITT

REAL RIDER. Penelope Miller and retired steeplechase star All the Way Jose won the 2020 Real Rider Cup as voted on by the organization's board. Miller has been a part of the event since 2018 and has raised $14,000 individually. Held virtually, the 2020 event featured 32 riders on retired Thoroughbreds. They raised more than $54,000 for the Retired Racehorse Project, New Vocations and the Fair Hill Thoroughbred Show.

NAMES OF THE MONTH

Epic Idea. Owner/breeder Vivian Rall's Maryland Million Ladies winner is by Great Notion.

Arbutus and **Dundalk.** Call this one a double. The Maryland-breds, both bred by Robert Gerczak, are by Baltimore Bob. We're guessing Dundalk is a handful.

GO FIGURE

1.21 Equine fatalities per 1,000 starts this year in the Mid-Atlantic, down from 1.78 in 2019. Regional stakeholders credited the Strategic Plan to Reduce Equine Fatalities, led by Alan Foreman of the Thoroughbred Horsemen's Association and Dr. Scott Palmer, the New York state equine medical director.

4,998,090 Total handle on the Maryland Million race card (held with limited on-site attendance) at Laurel Park Oct. 24, the first sub-$5 million mark since 2015.

6 Decades trainer Jonathan Sheppard has won at least one National Steeplechase Association training championship. The Hall of Famer iced the 2020 crown with four wins on the season's final day at Charleston Nov. 15. Sheppard's first title came in 1970, and he's won at least one in every decade since.

3 Regional sires with a graded stakes winner in 2020 (through Nov. 15). Warrior's Reward (sire of Night Ops, a Grade 3 winner), Poseidon's Warrior (Firenze Fire, Grade 2) and Cuba (Laki, Grade 3) all made the grade.

10% BLACKTYPE HORSES

#1 THIRD CROP SIRE IN MARYLAND

BANDBOX

TAPIT - EMPTY THE BASES, by GRAND SLAM • $2,500 LF

Top Runners include:

ARTFUL SPLATTER
1st **Geisha S.**, 2nd **Twist S.**

BAPTIZE THE BOY
2nd **Maryland Million Sprint**
6f 1:09.15

TEA IN CHINA
2nd **Tyson Gilpin S.**

REASSURED
3rd **Maryland Million Nursery S.**

GRADED STAKES WINNER BY TAPIT

• • •

Stakes Winner at 2
Won/Placed in SEVEN Stakes

Northview STALLION STATION

Linda Bench: 410.885.2855, lbench@northviewstallions.com
Paul O'Loughlin: 443.566.2996 (cell), paul@northviewstallions.com
P.O. Box 89 • 55 Northern Dancer Drive • Chesapeake City, MD 21915

BANDBOX ECLIPTICALSPRALINE GOLDEN LAD GREAT NOTION
HOPPERTUNITY IRISH WAR CRY MADEFROMLUCKY UNCLE LINO

PHOTOS © BARBARA D. LIVINGSTON

Knicks Go, Vequist shine for region at Breeders' Cup

Maryland-bred Knicks Go played the starring role (and you can read more about the colt and his co-breeder Sabrina Moore in *The Maryland Horse* newsletter), but this year's Breeders' Cup World Championships at Keeneland Nov. 6-7 showcased several Mid-Atlantic achievements.

Kentucky-bred Vequist put herself in contention for an Eclipse Award when she ran away with the Juvenile Fillies-G1 for trainer Butch Reid, who bases his stable at Parx Racing in Pennsylvania. The daughter of Nyquist finished second for Reid client Swilcan Stable (Tom McGrath) in her debut at Parx in July and was so impressive that major owners Gary Barber and Wachtel Stable bought into her. She rewarded that opinion with a victory in Saratoga's Spinaway-G1 in September and a second in the Frizette-G1 at Belmont Park in October. Prepped at Parx, Vequist continued to shine at the Breeders' Cup–scoring by 2 lengths over Frizette winner Dayoutoftheoffice as California-based favorite Princess Noor finished fifth.

McGrath and Reid won a Grade 1 stakes with Maryland-bred Poseidon's Warrior in 2012, and campaigned Vequist's graded stakes-placed dam Vero Amore among others. The victory was Reid's second in a Breeders' Cup race after Afleet Again won the Marathon-G2 in 2011.

■ Wet Your Whistle, based at Fair Hill Training Center in Maryland with trainer Mike Trombetta, finished a fast-closing second to Glass Slippers (GB) by a half-length in the Turf Sprint-G1. Co-owned by Marylander David Palmer and Richard Palmer, the 5-year-old gelding by Stroll out of Winlocs Glory Days won last year's Highlander Stakes-G1 at Woodbine and secured a win in the Belmont Turf Sprint Invitational Stakes-G3 at Belmont this October. Purchased at Keeneland September for $17,000 in 2016, the Kentucky-bred missed nearly a year from September 2019 to August 2020 with an injury.

■ Outadore, owned by West Virginia-based Breeze Easy, finished third in the Juvenile Turf-G1 behind Fire At Will and Battleground. The 2-year-old colt by Outwork out of Adore You, bred by Deann and Greg Baer in Kentucky, won on debut at Saratoga in August and followed up with a win in the Kentucky Downs Juvenile Turf Sprint in September for trainer Wesley Ward.

■ Global Campaign, co-owned by Maryland's Sagamore Farm with WinStar Farm, finished third in the Classic-G1, 3¼ lengths behind winner Authentic. The 4-year-old colt by Curlin out of Globe Trot, bred by WinStar, won this year's Woodward-G1 and Monmouth Cup-G3, adding to his win in last year's Peter Pan-G3. The Stanley Hough trainee was retired to stand stud at WinStar in Versailles, Ky. ✹

SCOTT SERIO/ECLIPSE SPORTSWIRE (2)

Knicks Go set a track record when he cruised home in the Dirt Mile; a win in the Juvenile Fillies was the second Grade 1 for Parx-based Vequist (right); Wet Your Whistle (bottom, far left), was running late in the Turf Sprint.

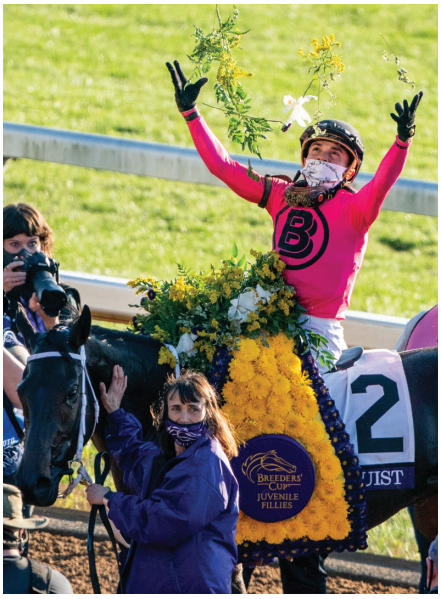

ALEX EVERS/ECLIPSE SPORTSWIRE

SPEED, CLASS, STAMINA and SOUNDESS

MULTI-MILLION DOLLAR // GRADE 1 SW

HOPPERTUNITY

ANY GIVEN SATURDAY – REFUGEE, BY UNACCOUNTED FOR 2021 FEE: $5,000 LF

WON/PLACED IN

19 GRADED STAKES

AT SEVEN DIFFERENT TRACKS

Del Mar • Belmont • Santa Anita • Churchill Downs
Meydan • Keeneland • Oaklawn Park

EARNED $4,712,625

The Richest Racehorse to
Retire to the Mid-Atlantic Region

1ST FOALS ARE YEARLINGS OF 2021

1ST

- **CLARK H.-G1**
  Won as a 3YO defeating older horses in his second start after a six month layoff
- **JOCKEY CLUB GOLD CUP -G1**
  Defeating G1 SW and Breeders' Cup Classic-G1 runner-up EFFINEX
- **REBEL S. -G2**
  In a faster time than AMERICAN PHAROAH, CURLIN and WILL TAKE CHARGE
- **BROOKLYN INVITATIONAL -G2**
  In time only 1/2 second off
  JUSTIFY's Belmont S.-G1 victory later that day

NORTHVIEW
STALLION STATION

BANDBOX • ELIPTICALSPRALINE • GOLDEN LAD
GREAT NOTION • HOPPERTUNITY • IRISH WAR CRY
MADEFROMLUCKY • UNCLE LINO

Linda Bench: 410.885.2855, lbench@northviewstallions.com Paul O'Loughlin: 443.566.2996 (cell), paul@northviewstallions.com
P.O. Box 89 • 55 Northern Dancer Drive • Chesapeake City, MD 21915
northviewstallions.com

PHOTO © BARBARA LIVINGSTON

MILESTONES

Announced: The closing of its Thoroughbred racing and breeding program, Maryland's Sagamore Farm, in a transition to raising corn and rye for the Sagamore Spirit brand. Under Armour founder Kevin Plank bought the farm in 2007 and conducted a major renovation and a return to prominence as a regional owner and breeder including 2010 Breeders' Cup winner Shared Account and graded winners Miss Temple City, Recruiting Ready, Humble and Hungry, Daring Dancer, Millionreasonswhy and Global Campaign, among others, owned individually or in partnerships. Sagamore, in Glyndon, will remain in the Plank family and will be home to several retired horses but will transition away from racing. In a statement, Plank said: "I love this farm and am so proud of what we've built with Sagamore Racing, including helping to reenergize racing in Maryland and experience success on the track. The farm will remain in my family, but after 14 years it is time to use this beautiful piece of property in a new way. It will remain an asset to the community, but the primary purpose of our next chapter will focus on growing corn and rye to support all we are doing with Sagamore Spirit and our award-winning rye whiskey." Sagamore was founded in 1925 by Bromo-Seltzer founder Isaac Emerson and bequeathed to Alfred Vanderbilt Jr. by his mother Margaret (Emerson's daughter) for his 21st birthday in 1933. Under Vanderbilt's leadership, Sagamore became a leading breeding and training facility producing the likes of Hall of Famers Native Dancer, Discovery and Bed o' Roses. Sagamore was the Maryland Breeder of the Year in 2019, thanks in large part to Maryland-bred Horse of the Year and Breeders' Cup Juvenile Fillies Turf-G1 winner Sharing. The transition of the farm will take place by the end of 2020.

Hosted: Its first Thoroughbred horses, the new turf course at Fair Hill in Cecil County, Md., Oct. 17 and 24. Rebuilt by the State of Maryland in a public/private partnership with the Fair Hill Foundation, the 1-mile course known mainly for its annual steeplechase races features a free-draining sand base and new sod installed in late summer 2019. Since then, the course has matured and grown and was tested by four horses in a gallop session and workouts a week later. Breeders' Cup runners Mean Mary, Alda and Invincible Gal plus 2019 Breeders' Cup winner Sharing—all trained at Fair Hill Training Center by Graham Motion—took part in the sessions. Designed by Greg Johnson of Lone Star Park and other racetrack projects, the new course could see more training next spring

2020 Maryland Million The Mill-fueled Fun Facts

FIVE WINS total on Maryland Million Day by **a combined 18 1/2 lengths• THREE 1-2 finishes** for Mill-Fueled horses • **1-2-3 Maryland Million Nursery finish** for Mill-fueled • **13 on-the-board finishes** fueled by The Mill–congratulations to trainers Dale Capuano, Bernard Dunham, Lacey Gaudet, Kieron Magee, Ann Merryman, Graham Motion, Jeremiah O'Dwyer, Kelly Rubley, Brittany Russell, Phil Schoenthal • **11 1/4 lengths**–largest winning margin of the day, **HELLO BEAUTIFUL** in **Maryland Million Distaff • HELLO BEAUTIFUL'S 2nd consecutive year** winning on Maryland Million Day • **From start to finsh:** Maryland Million Turf winner **PRETTY GOOD YEAR** and Maryland Million Ladies winner **EPIC IDEA** were **raised and raced** on The Mill feeds • Turf Sprint winner **FIYA** was raised on The Mill feeds • Client **Dale Capuano** was the only trainer to win **2 races,** increasing his lead to 13 as the **all-time top trainer of Maryland Million winners** • Trainer **Ann Merryman** now has **six** Mill-fueled Maryland Million winners

Jim McCue photos

2020 Maryland Million winners from left: Jumpstartmyheart, Epic Idea, Kenny Had a Notion, Hello Beautiful, Pretty Good Year

410.838.6111 • www.TheMillofBelAir.com

FUELED BY The Mill

Contact our equine nutritionist Michelle Jennings to learn more about how The Mill can help optimize your horses' performances

THE REGION's

#2 FIRST-CROP SIRE

by **Earnings** and **Winners**

UNCLE LINO

UNCLE MO – HAYSEE, by ORIENTATE • $4,000 LF

STAKES WINNER
TRACK RECORD SETTER
GRADE 1 PLACED

BY UNCLE MO

Sire of 2020 **Top 2YO Sire NYQUIST**

Out of a half-sister to
Classic Winner **SHACKLEFORD**

From 12 Starters to Date:
SIX 2YO WINNERS
including
2YO SW SINGLINO

2YO SINGLINO *posts a two-length win in thee* ***First Date Dash S.*** *at Delaware Park over a field of ten.*

Northview
STALLION STATION

BANDBOX ECLIPTICALSPRALINE GOLDEN LAD GREAT NOTION
HOPPERTUNITY IRISH WAR CRY MADEFROMLUCKY UNCLE LINO

Linda Bench: 410.885.2855, lbench@northviewstallions.com
Paul O'Loughlin: 443.566.2996 (cell), paul@northviewstallions.com
55 Northern Dancer Drive, Chesapeake City, MD 21915

STALLION PHOTO © LYDIA A. WILLIAMS
INSET PHOTO © HOOFPRINTS INC.

MILESTONES

with its first racing action scheduled for late May with the return of the Fair Hill Races (which were not held in 2020 due to the construction project). "I've been involved since 2018 and to finally see a horse running on it is amazing," Johnson said. "For where it's at in its growth cycle, I'm very impressed with it. It's always fun to watch a turf track go through its early stages. I expected more divoting than what I saw because it's so young and because it was so wet Wednesday. That's encouraging."

Sold: For more than $1 million at the Fasig-Tipton November sale in Kentucky, Mid-Atlantic-bred broodmares Miss Besilu, Mirth and Dancing Rags. Virginia-bred Miss Besilu, a half-sister to Horse of the Year Saint Liam and from the family of Horse of the Year Gun Runner and major winners Funtastic and Quiet Giant, brought a $2.2 million bid by Katsumi Yoshida. In foal to leading sire Into Mischief, the 9-year-old mare has produced graded stakes-placed winner Gun It and three other foals. Bred by the Estate of Ned Evans, Miss Besilu won two races and placed in two Grade 1 stakes for Besilu Stables and trainer Bill Mott. She previously sold for $2.6 million to Besilu as a weanling in 2011. Yoshida also bought Pennsylvania-bred Mirth, a Grade 1 winner of $395,563, for $1.05 million. In foal to Constitution, the 5-year-old Mirth was bred by Larry Karp and won three races in the region for trainer Bernie Houghton before selling to Little Red Feather Racing and winning three more times including the 2019 Rodeo Drive Stakes-G1. A daughter of Colonel John and the French Deputy mare Di's Delight, Mirth is a half-sister to stakes winner Vault and stakes-placed Heat Dome. Another Japanese buyer, Nobutaka Tada, spent $1.1 million to land Maryland-bred broodmare Dancing Rags. Bred by David DiPietro, Dancing Rags won the Grade 1 Alcibiades and started in the Breeders' Cup as a 2-year-old for Phyllis Wyeth's Chadds Ford Stable. In foal to Curlin, Dancing Rags produced an Into Mischief filly in 2019. DiPietro bought Dancing Rags' dam Home Court, whose foals include eight winners led by Dancing Rags and Grade 2 winner Coup de Grace, for $110,000 in 2012.

Retired: Maryland Jockey Club stakes coordinator Coley Blind, whose first job in Maryland racing came in 1966 when he worked on the starting gate alongside his brother Frank (their father Eddie was the starter for 35 years). Coley Blind worked in racing offices for Maryland's tracks at Laurel, Pimlico and Timonium plus Monmouth Park, Delaware Park and the defunct Atlantic City, Liberty Bell, Marlboro and Hagerstown tracks. In addition to stakes coordinator, Blind has also worked as an assistant starter, starter, paddock judge, patrol judge, placing judge, clerk of scales, horse identifier and assistant racing secretary. He also served as a National Steeplechase Association steward. In 1989, he left racing for 11 years, went into contracting and opened an insurance business before returning to the game in 2000. Blind's great-grandfather owned horses in England and his grandfather trained for the Royal Canadian governor of British Columbia after the family emigrated to Canada. An uncle, Eric Blind, rode in the 1924 Kentucky Derby and 1926 Derby and Preakness Stakes. Eddie Blind was an assistant starter for the famed match race between Seabiscuit and War Admiral in the 1938 Pimlico Special and became the official starter for Maryland's Thoroughbred tracks in 1947. "My family has been in racing for almost 120 years," Blind said. "I really liked my position as stakes coordinator. Working with the trainers all over the country was very enjoyable. That's the part I will miss the most." Blind, 72, officially retired Nov. 1. Former trainer Jason Egan steps into the role of stakes coordinator after working in the racing office since last year. Egan, 38, grew up in Washington State and went racing at Longacres near Seattle. He attended the University of Arizona's Racetrack Industry Program and worked with trainers Michael Dickinson, Todd Pletcher and Mike Trombetta. Egan had his own stable from 2011-19, earning his first stakes win with Goodonehoney in the 2018 Weber City Miss at Laurel Park. Egan's wife Jordyn is the director of development for the Maryland Horse Industry Foundation and assistant director of the Maryland Million.

MARYLAND JOCKEY CLUB

THE RACING BIZ

The Independent Voice for Mid-Atlantic Racing and Breeding

The autumn of King Leatherbury: Hall of Fame trainer King Leatherbury, fifth on the all-time wins list, is down to one owner and four horses—but no complaints. Vinnie Perrone talked with the legend.

Kristy Petty—Juba geldings "making me look good": Trainer Kristy Petty has sent out only three horses so far this year, but after the West Virginia Futurity, two of them are stakes-placed reports Ted Black.

Backtracks—Concern from out of the clouds: Jennifer Kelly chronicles the career of Maryland-bred Concern, the highlight his dramatic last to first run in the 1994 Breeders' Cup Classic-G1.

For trainer Daniel Velazquez, something to say wow about: It took Mid-Atlantic trainer Daniel Velazquez over 10 years to win his first stakes—but only about 30 more minutes to add a second, Teresa Genaro reports.

Backtracks—Elliott Burch's remarkable triple: The extraordinary training feat of Hall of Famer Elliott Burch, whose clients included Isabel Dodge Sloane's Virginia-based Brookmeade Stable and Paul Mellon's Rokeby Stables, is worth the look by Kelly.

Five takeaways from Maryland Million: Maryland Million day was the strangest we've seen—and also the most normal day of racing in months. Frank Vespe provides his five takeaways, including the top three performances of the day.

Small breeder "taking a shot," or two: Owner-breeder Harry Kassap sent out just three horses to race in 2020, but two raced on Maryland Million Day (his Quiet Imagination finished second in the Distaff). Vespe caught up with him before the big day.

John Curran's last call: Delaware Park track announcer John Curran closed the books on his 37-year tenure at the track when he called closing day 2020. Vespe covered the day, the memories and the video of the final race of the season.

MILLIONAIRE // GRADED SW // OUTSTANDING PEDIGREE

MADEFROMLUCKY

LOOKIN AT LUCKY – HOME FROM OZ, BY PULPIT 2021 FEE: $5,000 LF

GRADED SW AT 3, 4, & 5

WON/PLACED IN 12 STAKES, 6 GRADED STAKES

Won: Peter Pan S.-G2, West Virginia Derby-G2, Greenwood Cup S.-G3, etc.

Placed: Rebel S.-G2 *(to American Pharoah)*, Discovery H.-G3, Excelsior S.-G3, etc.

EARNED $1,351,500

Attractive Son of Champion **LOOKIN AT LUCKY**
Sire of Champion **ACCELERATE**,
Kentucky Derby-G1 winner **COUNTRY HOUSE**, etc.

Out of Full Sister to **LEADING SIRE TAPIT**
Sire Family of **RELAUNCH** and **RUBIANO**

1ST CROP YEARLINGS AVERAGED 5X THE FEE…

1ST FOALS ARE 2YOS OF 2021

NORTHVIEW STALLION STATION

BANDBOX • ELIPTICALSPRALINE • GOLDEN LAD • GREAT NOTION • HOPPERTUNITY • IRISH WAR CRY • MADEFROMLUCKY • UNCLE LINO

Linda Bench: 410.885.2855, lbench@northviewstallions.com Paul O'Loughlin: 443.566.2996 (cell), paul@northviewstallions.com
P.O. Box 89 • 55 Northern Dancer Drive • Chesapeake City, MD 21915
northviewstallions.com

PHOTO © BARBARA LIVINGSTON

Slip Away

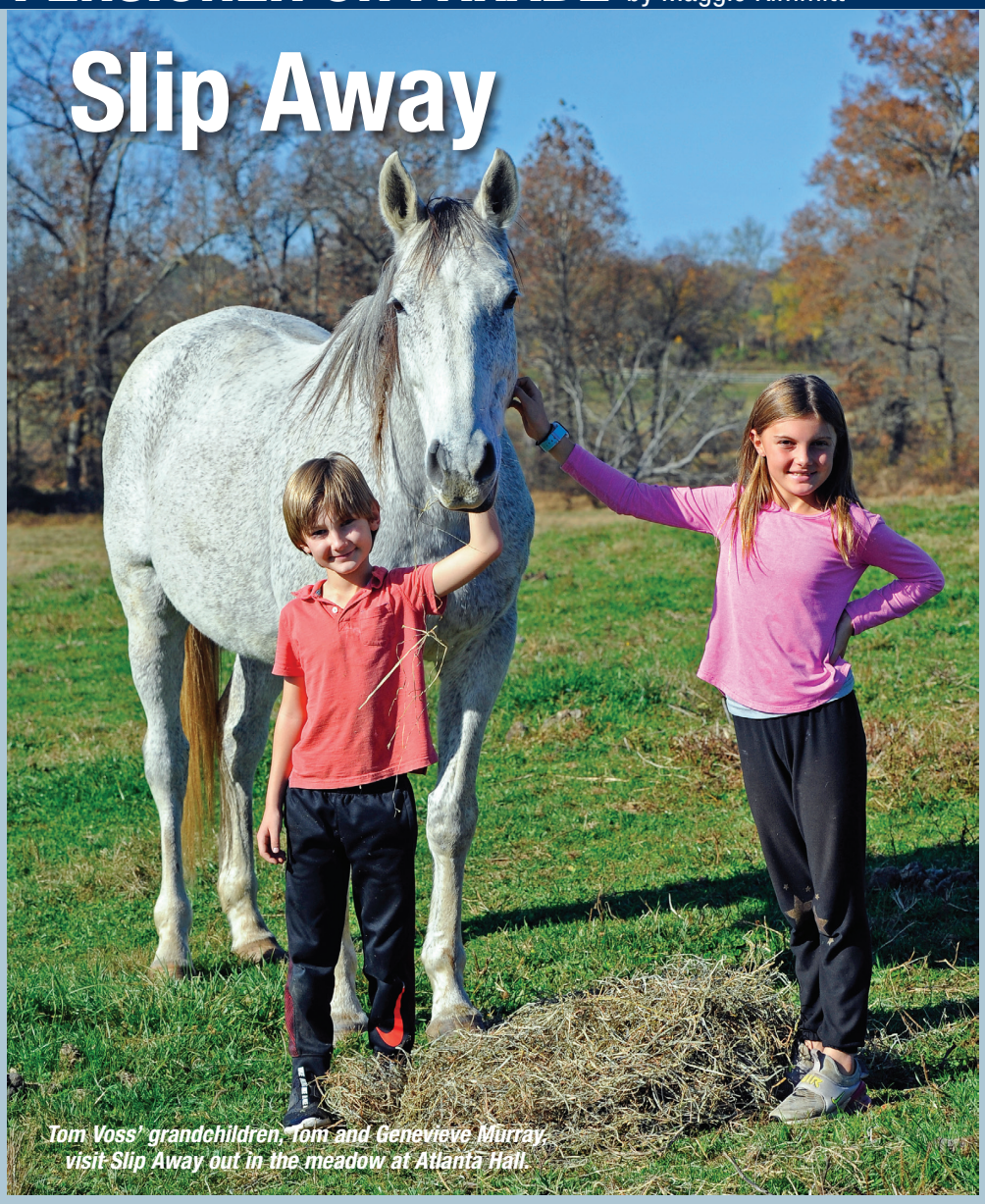

Tom Voss' grandchildren, Tom and Genevieve Murray, visit Slip Away out in the meadow at Atlanta Hall.

LYDIA A. WILLIAMS

In 2005, flat trainer Dale Romans unknowingly set into motion a chain of events that led to one of the greatest accomplishments of late steeplechase trainer Tom Voss' career. And it all began with a horse Romans didn't like.

Ken and Sarah Ramsey sent Romans a big, gray 2-year-old son of Skip Away and the Slew's Royalty mare Aurora Slew, bred in Kentucky by the Greathouse family's Glencrest Farm, Trontz and Madison. The Ramseys purchased him for $16,000 as a short yearling at Keeneland January in 2004. Romans was never impressed, finding the horse too slow, and the owners sent their charge to Ronny Werner for his 3-year-old season, only to get the same assessment.

Ken Ramsey had sold future steeplechase champion (and $592,306 earner) Flat Top for $5,000 and had since sent a few horses to Voss in hopes of not repeating the mistake. Barlow flew the famed red and white silks for one start in 1999, and Man From Artemus and Party Airs joined the ranks in 2003 after flopping on the flat. Slip Away never even made a flat start, and joined Voss in time to finish second as a 3-year-old at the season-ending Colonial Cup meet in 2006.

He ran just twice the next season, pulling up at High Hope, falling at Colonial Downs and going to the sidelines with a tendon injury.

Mary Jane "MJ" Kirwan worked for Voss, left for a similar spot with Jack Fisher for a time, and then returned. When she did, she told her boss she wanted to look after "Slipper." They were practically inseparable from there.

"He was a big, gangly horse when he was young, and he's not the best mover," she said. "I mean, he could run and jump, but when he got tired, he'd start looking like he could swim pretty good. He was pretty tough to ride. It was very difficult to hold him if you were galloping him at home."

Voss once compared that stride to a harvester, but it produced plenty of hay in the end.

After nearly a year on the sidelines, Slip Away kicked off his 5-year-old season with a maiden-breaking score at the Ramseys' hometown meet High Hope at the Kentucky Horse Park in May 2008. Slip Away made eight starts that year, reeling off four consecutive wins in claiming (you could have had him for $10,000) and starter ranks to close out the campaign. The five wins came at High Hope, Morven Park, Aiken, Camden and Palm Beach.

By 2009, Voss considered Slip Away a stakes horse. In his second start that season, he won the Zeke Ferguson Memorial at Colonial Downs to extend his winning streak to six. He lost his next four, but closed the year with a victory in the Noel Laing at Montpelier.

"What he used to do was run off at the beginning of a race, and maybe they'd catch him, maybe they wouldn't," Kirwan said. "I remember he was 15 lengths in front, flying around the racetrack [in the Colonial Downs win]. He did win [by 5], but they were starting to zero in on him a little bit."

It was all business again in 2010, marking the turning point for Slip Away and his connections. In his seasonal debut, he won the Temple Gwathmey by 9 lengths without being challenged—thriving at Middleburg's 2½ miles and up-and-down course, but was still unsettled and rank. In his next start, the Iroquois, Slip Away partnered

with jockey Paddy Young for the first time, and the tumblers started to click. Together the rest of the season, they produced more polished efforts and finished third in the A.P. Smithwick Memorial, second in the Helen Haskell Sampson and Grand National before settling all scores with a monster effort in the Colonial Cup on the season's final day.

Young had ridden Slip Away five times going in, and lost all five. The jockey wanted, needed, a win.

"Every time I get off him I know there's nothing left," Young said in 2010. "It's all out there on the course. Every time I ride him he gives 120 percent. He walks away with his head down, he gives his all. And he keeps getting beat. How can it not break his heart to walk away like that time after time? Today was his day."

And then some. Slip Away went after bold-jumping leader Preemptive Strike with six fences to go and won by 25¾ lengths.

Kirwan cheered every stride.

"That was just astronomical," she said. "Paddy started moving on the turn, and I thought 'Oh no, he's moving too soon.' But he just kept pulling away from everybody. It was like Secretariat in the Belmont."

The victory clinched the seasonal earnings title, and gave Slip Away the Eclipse Award as champion steeplechaser.

Voss brought Slip Away back for two starts in each of the next three seasons–2011, 2012 and 2013–but he was never quite as good despite another second in the Iroquois in 2011. Fourth in that race's 2013 running, behind future champions Demonstrative and Divine Fortune, Slip Away retired to Voss' Atlanta Hall Farm in Monkton, Md. The 10-time winner and $377,665 earner hasn't left.

"I just really love him, he's a cool horse," Kirwan said of the 17-year-old. "And he loves to get dirty. I can remember Tom said we were going to retire him, and I asked where he was going to go. He said 'Out in the meadow,' and I said 'Oh good,' because there is a great stream out there–it's part of the Little Gunpowder River–so he could go out and play in the stream all the time and he'd love that."

There was never a concrete plan for Slip Away to have a second career. Voss died in January 2014, taking away any chance of the trainer adding his racing charge to the foxhunting string. Slip Away earned an easy retirement.

"He might have made a master's horse, because you'd have wanted him up front," Kirwan said. "I think he might have dragged someone around if he'd been in the back; he'd have been too aggressive to his fences."

Young's riding career ended with a traumatic brain injury sustained in 2017, but the five-time champion jockey still visits with his wife Leslie. The Ramseys honored Slip Away with a barn named in his honor at Ramsey Farm, the 1,200-acre Thoroughbred operation in Nicholasville, Ky. The Slip Away Barn joins a list of barns named for Kitten's Joy, Roses in May and other Ramsey Farm stars.

There was never any question that the Ramseys would leave Slip Away in Maryland upon his retirement.

"It probably was never up for discussion," Kirwan laughed. "I don't think Tom ever wanted his Eclipse Award winner to leave the farm."

Who better to purchase equine farm related insurance than from a horseman representing a company of horsemen?

Writing all types of insurance coverage:
farm, mortality and liability
Bill Reightler
410.428.2109
billr3@verizon.net

THE EMO AGENCY, INC.
Equine Insurance Coverages
A division of Marshall & Sterling Insurance

MAGGIE KIMMITT

Progress, sure, but drug debate isn't going away

Call it the 77-percent rule. In November, New York State Gaming Commission equine medical director Dr. Scott Palmer noted that 77 percent of the more than 100 Thoroughbreds formerly in the barns of trainers indicted this spring for the use of performance enhancing substances tested positive for the medication clenbuterol.

What's more damning is that, in review of the medical records for those horses, Palmer and his team found no mention of clenbuterol administration. I took algebra, I know one plus one doesn't always equal two—at least not right away or when x and y get involved or somebody introduces a negative number—but clearly horses who don't need it are being given clenbuterol. And not just those 100 from the barns of Jorge Navarro, Jason Servis and others facing federal charges.

I don't know whether to be sad, mad or disgusted. I know enough not to be flabbergasted. This shouldn't be a surprise. Clenbuterol is supposed to address legitimate respiratory problems in horses, but has muscle-building properties akin to anabolic steroids so gets misused by trainers and veterinarians looking for an edge or looking to keep up.

Either way it's not good, and points to a huge hole in the regulation of Thoroughbred racing. Despite the good work of Dr. Palmer, whose remarks came in a Nov. 11 telephone meeting to update stakeholders on the Mid-Atlantic Strategic Plan to Reduce Equine Fatalities (which is making progress), and others, racing still has a drug problem.

We only know it because the FBI charged people and regulators were able to isolate 100 or so horses from the barns of indicted trainers to test. What about other horses? Other barns? Other trainers? What about all those horses now that they're back racing for other trainers? Shouldn't this be an alarm bell for regular and robust out-of-competition testing? Until American racing has that, the sport's regulation might as well be an arcade game. Just keep putting quarters in the machine. You'll win now and then, but all you'll really do is keep playing.

On the plus side, the strategic plan led by Palmer and Alan Foreman of the Thoroughbred Horsemen's Association is paying off with a 33 percent decrease in equine fatalities per 1,000 starts (from 1.78 to 1.21) in 2020 compared to 2019. That development can be credited to a variety of steps taken by the region's racing jurisdictions including:

- A prohibition on the stacking (use of more than one) of non-steroidal anti-inflammatory medications the week of a race.
- A transfer of joint injection records for claimed horses.
- Necropsies on equine fatalities.
- A mortality review board.
- Voidable claim rules.

Every Mid-Atlantic racing jurisdiction adopted those changes. All but West Virginia (which requires legislation) also put in place a 48-hour withdrawal time for all NSAIDs, harsher penalties on NSAID overages and a 14-day withdrawal time for joint injections.

The changes make horses safer, and also work toward putting trainers on equal footing—which might be the most important piece of any wholesale overhaul of racing regulations. Owners and trainers who follow best practices and adhere to regulations are at a disadvantage if others aren't being held accountable. Nationally, much of the reform debate has centered on race-day use of the anti-bleeding medication Lasix and federal legislation called the Horse Racing Integrity Act. Palmer's clenbuterol findings show that Lasix isn't really an integrity issue. Lasix is regulated. Clenbuterol and other substances are the integrity issue. They clearly are not regulated well enough, and everybody suffers for it.

Imagine

What a difference a year makes. In the fall of 2019, Maryland sire Imagining was still being treated for burns suffered in a barn fire at Anchor and Hope Farm. He'd been let out of his stall—next to the fire's source—just in time, ran loose around the farm while the barn burned to the ground and was discovered in nearby woods—shaken, hurt, but alive.

"He was just watching the whole scene from back there," Anchor and Hope's Louis Merryman said then of finding the Grade 1 winner in the woods. "You could tell he wasn't himself. Normally, when you go to catch Imagining, he's banging you with his head. But he just stood there. It was almost like, 'I get it; you need to help me.' "

Imagining recovered, so did the farm. And this fall, a year and a few months since that fire, Anchor and Hope was celebrating as Imagining's son Monday Morning Qb ran away with the Maryland Million Classic at Laurel Park Oct. 24.

Part of the stallion's first crop, the Maryland-bred was already his sire's first stakes winner and won for the third time in seven starts as trainer Butch Reid debated a graded stakes try next.

MARYLAND JOCKEY CLUB
AT LAUREL PARK

DECEMBER EVENTS 2020

LIVE RACING
DEC 1 - DEC 31

Saturday, December 5th - Maryland Spectacular Day
12:25PM Post

Saturday, December 26th Christmastide Stakes Day
12:25PM Post

Sunday, December 27th Special Holiday Race Card
12:25PM Post

TO LEARN MORE PLEASE VISIT: LAURELPARK.COM

The Right Call

Monday Morning Qb makes winning play in Classic

By Joe Clancy

The unraced Imagining 2-year-old in the barn trained so well last fall that trainer Butch Reid called Grace Merryman at Anchor and Hope Farm.

"Have I got good news for you," Reid said. "This horse can run. Don't give up on that stallion."

Merryman and her husband Louis welcomed the report, but knew enough to not get ahead of themselves. Their barn burned down a few months before Reid's call, and Imagining still had scars across his back. He, Bourbon Courage, Holy Boss and Long River were so early in their stud careers that success came in small increments. An unraced 2-year-old showing promise at Parx Racing was good news, but so are batting-practice home runs and plenty of baseball players hit those.

"We all have horses we love that break your heart too, so we know how it goes," said Louis. "You've got to temper your expectations a little bit in this game."

Or maybe you don't.

A little more than a year after that conversation between Grace Merryman and Butch Reid, Monday Morning Qb upset the Maryland Million Classic at Laurel Park Oct. 24. The only 3-year-old in a field of seven took control from pacesetter Prendimi entering the final turn and made it stand up—ousting 4-5 favorite Harpers First Ride by 3¼ lengths in 1:48.13 for 1⅛ miles. Tattooed finished third in the $150,000 race, which headlined the 35th Jim McKay Maryland Million Day.

Owned by Cash is King and LC Racing, Monday Morning Qb paid $15.60 while winning for the third time in seven starts. The dark bay colt, purchased by Cash is King's Chuck Zacney for $25,000 at Fasig-Tipton Midlantic's fall yearling sale of 2018, lost his debut at Parx—second to future Haskell Stakes-G1 runner-up Ny Traffic—but graduated a month later at Parx and backed up that triumph with a victory in the Heft Stakes at Laurel in late December. Before the coronavirus pandemic disrupted racing—and life—Reid thought his horse warranted consideration for the Triple Crown races and started 2020 in the Withers Stakes-G3 at Aqueduct Feb. 1. Fourth there, Monday Morning Qb didn't run again until September.

"He's a big, growthy colt as everybody can see and we just decided—now wisely—that we didn't want to push him," said Reid of the seven-month break between starts. "We sent him down to Barry Eisaman's in Ocala and gave him all the time he needed. He came back a bigger, stronger horse."

And a better one. Off the layoff, Monday Morning Qb finished second to eventual Jockey Club Gold Cup Stakes-G1 winner Happy Saver in Laurel's Federico Tesio Stakes Sept. 7. Reid contemplated a start in the Preakness Stakes-G1, but opted for turf in the James W. Murphy Stakes the same day at Pimlico. Imagining won a Grade 1 on the grass, and placed in three others, so the idea made sense until the turf came up yielding and Monday Morning Qb labored home 11th.

"If you could rewrite history, we might have taken a shot at the Preakness, but I don't think we wanted to run against those first two [Swiss Skydiver and Authentic] at that point anyway," said Reid. "I'm not at all disappointed, especially the way things turned out, I'm not second-guessing myself on that one."

Monday Morning Qb stutter-stepped leaving the gate from post three but jumped on the bridle and towed jockey Sheldon Russell to the flank of Prendimi into the first turn. After a quarter-mile in :23.47, Russell leaned back in his stirrups while staying wide—in hopes of slowing his mount. They drew even with Prendimi after a half-mile in :46.81, dispatched a rail challenge from Tattooed on the turn and were 2 lengths clear after three-quarters in 1:10.94 as Harpers First Ride was forced to go five wide from the back. Russell said go at the top of the stretch, got an effective—if a little awkward—lead change and Monday Morning Qb did the rest. Harpers First Ride saved second over the 46-1 Tattooed.

Russell said the start, and his horse's reaction, keyed the race's setup.

"I gave him a little encouragement, tapped him down on the shoulder and he got the wrong idea and tried to sort of run off with me," the jockey said. "To be fair, he was going too fast into the first turn. I kept him out wide until he relaxed and then I was able to bring him in and as I brought him in the one horse was dropping back so I was able to secure the rail, give him a breather and when I turned for home and he switched to his right lead he took off

JIM DILEY

again. He was well-prepared. Great job by Mr. Reid."

Reid figured his horse would be stalking Harpers First Ride, who won the Pimlico Special Stakes-G3 the day before the Preakness, but loved how the race played out.

"He would have been a tough horse to run down," Reid said of the favorite, 6-for-7 at Laurel and an eight-time winner of $422,080 coming in. "I thought there was a little more speed. For [Monday Morning Qb] to be in the catbird seat laying second was kind of a surprise to me. I just told Sheldon to break him sharp and wherever he was comfortable was fine with me. The horse has no problem coming from off the pace or on the lead, whatever you want to do."

Bred in Maryland by Bowman and Higgins Stable and Cary Frommer, the future Classic winner was part of the Becky Davis consignment at Timonium in 2018. Dam How My Heart Works, a daughter of Not For Love, won once in four starts in 2015. Her dam Formalities Aside produced $556,593 earner Awesome Flower and the graded stakes-placed First Mondays.

Zacney and LC Racing bought five horses at that 2018 sale—Monday Morning Qb, Delaware Oaks-G3 winner Project Whiskey, three-time winner Johnny Ritt and winners Ebo Special and Bella G.

"It was a yearling sale, how much can you tell? But he was just a big, strong horse," Reid said of his first impression. "We didn't know that much about the stallion probably, but we thought 'turf horse, we'll see.' I'm still not convinced he's not a turf horse off that last race. Under normal circumstances that would have been off the turf, but I think we'll stick to the dirt for now."

Back at Anchor and Hope, the Merrymans watched on television—spectators were limited at Laurel due to the pandemic—and thought back to that conversation with Reid. The pep talk was nice then, nicer now.

"I was pretty quiet, for me," said Louis of the first Maryland Million win for a farm stallion. "We needed it. The day before, Bourbon Courage had a first-out maiden special weight winner at Keeneland, then we had that race on Maryland Million Day. We're doing our best not to get discouraged. We've taken a few kicks the last couple years, so it helps us morale-wise."

No place like home for Hello Beautiful

She's not on Tinder, but Hello Beautiful definitely swipes right when she sees Laurel's dirt track. The 3-year-old filly improved to 5-for-5 over the surface with a lopsided victory in the $100,000 Distaff. Sent off at 1-2, she let Limited View lead through the first quarter-mile in :22.30 and then assumed command and drew off to score by 11¼ lengths as Quiet Imagination finished second and Le Weekend third.

JIM MCCUE

Hello Beautiful, winner of the 2019 Lassie, powers away with the Distaff, the Golden Lad filly's fifth win at Laurel Park for trainer Brittany Russell and jockey/husband Sheldon.

Trained at Laurel by Brittany Russell and ridden by her husband Sheldon, Hello Beautiful repeated her triumph in last year's Maryland Million (the Lassie) and erased defeats at Ellis Park and Saratoga over the summer.

"I hate to say she could be horse for the course, but she loves Laurel," said Brittany. "She trains here, she walks out of her stall and runs. I don't know what it is. Sheldon has a lot to do with it. He reaches up and just keeps the bit in her mouth, you can see it, and she loves that. She doesn't want to be turned loose. I think she's spoiled. To be fair, she runs for him."

Purchased by Russell and Dark Horse Stable for $6,500 at Fasig-Tipton Midlantic's winter mixed sale in 2018, Hello Beautiful won her third start in a romp and was sold to the high-end group of Madaket Stables, Albert Frassetto, Mark Parkinson, K-Mac Stable and Magic City Stables. She went on to add two stakes wins last year. The daughter of Golden Lad started 2020 with a turf prep June 1 (a seventh), then blasted allowance foes 19 days later to earn tougher assignments. With Sheldon Russell on the shelf with an injury, Julien Leparoux rode Hello Beautiful in the Audubon Oaks at Ellis Park in August, and she struggled home last of 11 (beaten nearly 25 lengths). A month later, again without her favorite jockey, she went to Saratoga and finished sixth behind Frank's Rockette in the Prioress Stakes-G2.

"Frank's Rockette is a serious racehorse," Brittany said. "She got beat by some real racehorses up there. She has that good race in her, and she was doing well after Ellis but maybe in a sense it was my fault. She worked well, but maybe I should have stepped back and said she actually needs a few more weeks. She loves time off between races."

Back at Laurel, back with Sheldon Russell, in a restricted stakes but taking on older fillies and mares for the first time, Hello Beautiful dominated the Distaff while making her trainer feel lucky.

"When you win stakes races and buy horses for small prices and do well with them people notice," she said. "I've been blessed to get horses because of her. Ellen Charles bred her and she sent me a couple. The Madaket group bought into her and sent us some horses because we won with her. It's been really special."

JERRY DZIERWINSKI

Friesan Fire's son Fiya lives up to his short price with a victory in the Turf Sprint for new owner Rob Masiello.

Playing favorites with Fiya

Two races before Hello Beautiful's score, another odds-on runner put on a display as Fiya handled seven others in the $75,000 Turf Sprint. Sent off a 1-9, he tied the record for the lowest win payout in Maryland Million history at $2.20 while extending his winning streak to four and providing a mix of stress and relief for owner Rob Masiello.

"I wasn't too nervous going in, but when he opened up at 1-9 it made me nervous," said the owner, who paid $400,000 for Fiya at the Wanamaker's online sale in July. "I didn't think he should be 1-9. There were other decent horses in there, he was shipping, the course had been soft all month. We're trying to look at him in terms of a progression and want to put him in the right spots to get to the big races next year."

Fiya placed in two starts last year, but has done nothing but win in 2020—first for owner/breeder Ann Merryman and her son Michael in a 5-length maiden romp in June and a 3-length allowance score in July. Faced with private offers to sell, Ann Merryman instead entered her horse on the new Wanamaker's platform (co-founded by her niece Liza Hendriks) and got a big number from Masiello. Sent to Tom Albertrani in New York, Fiya won a 6-furlong turf allowance at Belmont Park in 1:06.70 Sept. 20. The son of Friesan Fire could have tried tougher company, but will get there soon enough.

"He's only 3, we got him in August, he's good, but he just got a little unsettled the first few days with Tom," said Masiello. "We were trying to make the Mahony at Saratoga [Aug. 26], but it was coming up too quick. Tom called after his first breeze and I've had horses with Tom long enough that I can tell when he really likes a horse and he really liked this horse. You don't want to look back in six months and say, 'We had such a good horse and we ruined him because we did something we shouldn't have done.' "

So they stayed patient. The Maryland Million was the logical next step. Ridden by Trevor McCarthy, Fiya wasn't as brilliant as he'd been, but he dispatched any challengers and outran So Street by 2¼ lengths with Godlovesasinner third. For Masiello, who went to Johns Hopkins University, the win felt like a reunion of sorts even if he stayed home in Connecticut.

"I became a big fan of racing going to Pimlico when I was in college so it's really cool," he said. "He's a Maryland-bred horse and he's got a little bit of a fan base there. If things go well, he's going to run in the Breeders' Cup someday. Ann's been great. I bought the horse, but he still belongs to her. She bred him, raised him, made him what he is."

Fiya's dam Sista won once in eight starts for Merryman and Laura McKinney, and splits time as a broodmare and a foxhunter now. The daughter of Two Punch has been out with Elkridge-Harford, Mt. Carmel and others as a hunter and produced a Holy Boss filly in 2019.

"She's had trouble foaling so she hunts on her off years," said Merryman, who also likes the fitness her mare gets. "We'll probably breed her again in the spring."

Epic family

Fiya wasn't Ann Merryman's only winner on the card as Epic Idea stretched out to 1⅛ miles for the first time and won the Ladies on the turf for owner/breeder Vivian Rall. The 4-year-old daughter of Great Notion battled for the pace through fractions of :24.85 and :51.73 before getting away by a length in the stretch while drifting out and hanging on to win by three-quarters over Gennie Highway with Mosalah third.

Ridden by McCarthy, the winner survived a foul claim while getting her first stakes win and rewarding Merryman's faith.

"Last year we sent her long, but she just wasn't emotionally ready," said the trainer. "I just thought this was going to be a soft spot. Things got messed up with her prep

race and it didn't go when it was supposed to go. Then they brought it back four days later so I ran her anyway [nine days earlier]. Then we took her to the farm and doubled her up the hill on Tuesday and thought we're going on with it."

Merryman passed credit to Rall, who goes way back with the family. Fourth dam Aunt Sheila won over hurdles for Rall at Saratoga and was ridden by Rall on the steeplechase circuit before becoming part of an always-small broodmare band. The half-sister to three-time Iroquois Steeplechase winner Uncle Edwin, the daughter of *Mystic II produced Maryland Hunt Cup winner Uncle Merlin among others. Daughter Snow Leopard won three times for Rall, and produced Pandora (who won twice). Pandora in turn produced four-time winner Calliope, the dam of Epic Idea.

"She's what breeding is all about," Merryman said of Rall. "She loves her horses and she's very astute pedigree-wise. Everybody said this filly couldn't go long and I'm like, 'Wait a minute, we've got somebody in the pedigree that won the Maryland Hunt Cup.' Aunt Sheila is back there, her fourth dam. It's all there. I am definitely listening to everything Vivian says because she knows that family."

Rall bought Aunt Sheila from Mikey and Dot Smithwick as a yearling and she ran everywhere from Saratoga to the Howard County Point-to-Point. Her owner was aboard at the latter, a flat win, but yielded to Joe Aitcheson, Tom Skiffington and others for hurdle starts. Aunt Sheila won five, including an $8,500 starter allowance at Saratoga in 1975.

"She was a tough, little mare, and she passed along her toughness to the ones I kept and bred," Rall said. "They're intense, they're triers, they have the will to beat the other horses."

Epic Idea is Calliope's first foal. There's a 2-year-old full-brother with Merryman, a yearling by Divining Rod and the mare is in foal to Super Ninety Nine for 2021. Now a three-time winner of $143,477, Epic Idea will join the breeding program at some point but don't expect Rall to get ahead of herself.

"This is the fourth generation, which I'm very proud of, but mine aren't very sellable just because there was no black type until now," she said. "I enjoy them and keep trying. It's pretty satisfying to think my one-horse show made it happen. I'm so proud of my children."

JIM DULEY

Vivian Rall's homebred Epic Idea, by Great Notion, handles 1⅛ miles in the Ladies.

Miss Nondescript stands out

Owner/breeder Charlie Parker is as Kentucky as they get–right down to the UK shirt–but foals most of his mares in Maryland because it makes sense.

"The breeders' awards are so much better up here than in Kentucky," he said. "I want to be a big fish in a small pond and not a little bitty fish in a big pond."

Parker is swimming along just fine with Miss Nondescript, who made the last move to get home in time and win the $100,000 Lassie for 2-year-old fillies by a neck for Parker's Barak Farm and trainer Mike Trombetta. The daughter of Mosler rallied four wide on the turn for McCarthy and won by a neck over favorite Street Lute with Trip to Freedom third.

Parker sells most of the horses he breeds, but kept Miss Nondescript away from the sales ring and has thus far resisted offers for the dark bay filly who won her debut for trainer Wayne Potts at Monmouth Park in September.

"She's turned in a little bit so I wasn't going to get the value for her if I sold her," said Parker, who credited Potts with much of the filly's development. "Joe Dodgen, my farm manager, told me she's going to be a Black-Eyed Susan winner. He liked her from the beginning. Some people begged me to price her about two weeks ago and I said no."

Parker spent $6,000 at Keeneland January in 2018 to buy Miss Nondsescript's dam, the Fusaichi Pegasus mare She's Funomenal. The two-time winner had twice brought more–$60,000 from Bob Baffert and $30,000 from BAN Partners–as a broodmare and looked like a good buy.

"I loved Mosler, the first foal she had [Glorious Moment] was a Midnight Lute that won $200,000 and for that kind of money, you couldn't walk away," said Parker, whose 15 mares foal at Country Life and Shamrock farms. "She was going to foal in three or four months. Of course the mare died last year, dystocia, that's the way it happens sometimes. I've bred several stakes winners, but it's the first time I've ever owned the one that I've bred.

"We're really excited. To win a race like that, coming off the pace like that, makes you think of big things ahead of her."

Capuano doubles up

Dale Capuano, the Maryland Million's all-time leading trainer going in with 11

JIM MCCUE

Miss Nondescript (8) gets there in time to win the Lassie, the first stakes win for her sire Mosler.

victories, won the opening starter handicap with Jumpstartmyheart and added the $100,000 Nursery Stakes with 2-year-old Kenny Had a Notion. The latter won by 5 lengths and led a barn exacta with Always-inahurry to give Capuano his first Maryland Million win since 2015. He's three ahead of King T. Leatherbury and four up on Trombetta (who had a 2020 winner).

"It never gets old," Capuano said of winning Maryland Million races. "We're always happy to win these races. It's nice. You can't beat it, especially this year when we weren't sure it was going to happen there for a while. It sounded doubtful a little bit there this year."

Owned by Lou Ulman and Neil Glasser, Kenny Had a Notion left no doubt in his win after getting through on the rail just before turning for home. The son of Great Notion outkicked Alwaysinahurry while Reassured finished third to add another stakes win to his turf score in the Jamestown (for Virginia-breds) at Laurel Oct. 9 and a maiden triumph at Delaware Park in July.

Bred by Althea Richards, Kenny Had a Notion cost Capuano and Ulman $20,000 at Fasig-Tipton Midlantic's fall yearling sale in 2019.

JERRY DZIERWINSKI

Jumpstartmyheart and Sheldon Russell return after winning the Turf Distaff Starter early on the card.

"I liked him because I had another horse that was the same identical cross, by Great Notion out of a During mare which you don't see often, and he won his first two starts and was really good and got injured," Capuano said of Come Sundown. "At the sale, I told Lou 'This horse looks really like Come Sundown, who I really loved so if we can get him we'll get him.' "

They got him, and extended a lengthy partnership that included Maryland Million winners What's Up Lonely (2004 with Fortunate Stable) and Pride of Benray (1999) among others.

"It's been 30-some years," Ulman said of his relationship with Capuano. "Another fella who had a horse with Dale who introduced us and our first stake horse was Good Looking Terri. Dale hasn't lost the fire in his belly a little bit and we're still out here doing it."

JIM DULEY

Kenny Had a Notion shines in the Nursery, one of two wins on the day for trainer Dale Capuano.

Pretty Good Year for Goodyear

In his job with Stuart Grant's C-Dog Farm in Chesapeake City, Md., Bobby Goodyear sees plenty of foals. He helps bring them into the world and typically sends them on to the sales ring or to trainers who care for Grant's The Elkstone Group runners.

Sure, Goodyear–who worked at Derry Meeting Farm in Pennsylvania for 20 years before joining Grant's team–sometimes gets attached but watching horses build racing careers is usually enough. Then there was the Great Notion colt born in February 2016.

"I just fell in love with the horse as he grew up," said Goodyear. "He was my type of horse; a hard to handle, cheeky little horse. He fit my personality. We have a lot in common. He was always the first one I would get in the field. He would come up to me. Just a cool horse. Stuart breeds some nice horses and it's not that he didn't fit that, but he wasn't the top of the list for whatever reason.

"We were supposed to send him to the sale and Stuart organized it so I could keep him to race and I've got to thank him for giving me the chance."

JIM MCCUE

Pretty Good Year rallies through the stretch to make off with the Turf for owner Bobby Goodyear.

Gelded, named Pretty Good Year and sent to trainer Kelly Rubley the horse won the $100,000 Maryland Million Turf Stakes–becoming a stakes winner and pushing his lifetime earnings to $206,481–as Goodyear cheered from home.

"I've gone in years past with the tent and the food and everything," he said. "I always said that that would be the way we did it if we ever had a Maryland Million runner. Then they didn't do that this year, nobody else really wanted to go so we just stayed home. To have a Maryland Million winner, I can't describe it. He's going to go down as a Maryland Million winner. He's on the list."

Out of the Giacomo mare Terminally Pretty, Pretty Good Year started 13 times last year–winning the first and last while placing in six other races including a third in the Turf. This year, he opened with a sixth in the Jennings Handicap and won a February allowance over future stakes winner Moretti before losing his next five (which included two thirds and a second). Rubley eyed the Maryland Million, and opted for the Turf (extended to 1⅛ miles from a mile) over the Classic when the latter attracted a tough field including Grant runner Top Line Growth.

Winless in six turf starts, Pretty Good Year thrived at the trip after settling for third in 2019, and rallied from last of 12.

JERRY DZIERWINSKI

Owner/trainer/breeder Nancy Heil greets star pupil Karan's Notion after the Sprint. The 3-year-old gelding was one of four Great Notion winners on the day, the others being Epic Idea (Ladies), Pretty Good Year (Turf) and Kenny Had a Notion (Nursery).

"He started to make his move on the backside and I was like, 'Let's get up in the money' because he's always in the money and then I was like, 'Let's win this thing,' " Goodyear said.

Russell loved his horse's effort in coming from nearly 15 lengths down and racing six wide on the turn.

"He ran a great race in this race last year and he's just got no early speed," said Russell. "I wasn't really familiar with him and probably had him a little bit too far back. A little bit of soft ground changes the complexion of the race and he just loved the soft ground with a little bit of juice in it. At the three-eighths pole he was traveling so sweetly and he loves being on the outside. It's a wide trip but he gets braver that way."

Rubley paid credit to the distance, and her horse's attitude.

"I am so proud of this horse," she said. "It's just remarkable. What a neat little horse for Bobby to have picked out of the field and said, 'He's the one.' Distance has always been his thing, the longer the better. We keep hitting these one-turn miles here and he hits the board and picks a check up, but the longer the better for him. At the three-eighths pole I was thinking he had a lot of horse. What an experience."

Believe it

Nancy Heil had never had a Maryland Million runner let alone a contender, so when Karan's Notion upset the $100,000 Sprint Handicap the response from his breeder, trainer and owner was predictable.

"I can't believe it happened to me, really, I can't," she said. "I never got lucky enough to have the right horse. I had some good horses that were eligible to run, but were out of commission or maybe I had horses that weren't by Maryland sires."

A son of Great Notion and coming off a string of five consecutive quality starts, Karan's Notion answered all of those qualifiers and led at every call—cutting out fractions of :22.49, :45.07 and :56.76 en route to 1:09.15 for 6 furlongs and a $34.20 win payoff. Heil's only horse, the 3-year-old won by a length over Baptize the Boy from leading trainer Claudio Gonzalez, with 2018 race winner Lewisfield third. Favorite Onemoregreattime was fourth.

Heil trained the winner's first three dams—Susan Karan (who won three races), Rhoda Elaine (who won seven races, placed in four stakes and started 62 times) and Elegant Edythe (who won four races) for Herb and Arlene Kushner. Elegant Edythe was the dam of 1999 Maryland Million Distaff winner Flippy Diane.

Karan's Notion lived up to all that family history by running the race of his life, five starts after breaking his maiden by 13½ lengths at Laurel in July. Heil had been trying to get the gray gelding to repeat that effort ever since and had seen glimpses including a win at Laurel in late August. Tactics played a role, she said.

"He won by 13 lengths, just galloping," Heil said. "They're supposed to get better after a race like that. He got worse because

JERRY DZIERWINSKI

Odd Gal (Despite the Odds) comes through in the Distaff Starter for owner/trainer Jamie Ness.

JIM MCCUE

Glengar (Freedom Child) gallops to victory in the Starter Handicap for trainer Ricardo D'Angelo.

we kept trying to slow him down and save him. Nobody was on board but me and I kept saying, 'Let him run.' He wants to run on the front."

Heil credited her "assistant" Herbie Butts, Virginia trainer Diana McClure (who did the early work with the horse) and jockey Yomar Ortiz with helping deliver on all that promise.

"He was wild as a June bug when Diana got him," said Heil. "She had to put a lead pony in the stall to catch him so she could start working with him. She did a wonderful job. Herbie helps me out a lot and I kept telling his jockey to not even think about what you're running against, just have faith in your horse. Nobody tried to come to him and he was really brave. I'm so proud of this horse."

NOTES: Four of the day's 12 winners were sired by Great Notion, who moved into sole possession of third on the all-time list with 17 wins. He trails only Not For Love (36) and Allen's Prospect (22). Great Notion's wins came at 1⅛ miles on the turf and 6 furlongs on the dirt . . . In addition to Maryland-bred Jumpstartmyheart, starter handicaps went to Odd Gal (Despite the Odds), Glengar (Freedom Child) and Beltway Bob (Baltimore Bob). . . Russell's four wins gave him 11 for his career, sixth all-time behind Edgar Prado, Ramon Dominguez, Mario Pino, Jeremy Rose and Julian Pimentel. . . McCarthy tripled to get to five. . . Tom and Chris Bowman, co-breeders of Classic winner Monday Morning Qb, picked up their 16th win (solo and in partnerships) to extend their all-time lead. . . Maryland sires produced 11 of the 12 winners. . . Ten winners were bred in Maryland.

JIM DULEY

Maryland-bred Beltway Bob (left) pulls away from Air Token to win the finale, the Turf Starter Handicap, for owner/trainer Greg Wilson.

Winding Creek Farm

Mare Care & Foaling
Layups & Sales Prep
Breeding

Individualized care by experienced horsemen

Ample turnout in relaxing atmosphere for optimum rest, growth and development

Located in the heart of Frederick County, Maryland

Convenient to Mid-Atlantic farms and tracks

www.windingcrkfrm.com

Faith Leatherman 301-471-5268
or fleatherman@windingcrkfrm.com

At Stud:

No Never No More

Scat Daddy–Whosetheclownnow, by Tiznow

The only son of SCAT DADDY in the region
Three-quarter brother to champion and leading sire **NO NAY NEVER**, **SCAT DADDY**'s most successful son at stud. SCAT DADDY is the sire of 137 stakes winners, including Triple Crown winner **JUSTIFY**.
First foals yearlings 2021.
$2,000 LFSN BC & MM nom. Property of Tigertail Ranch

Harford County Executive Barry Glassman (center left) presents the Maryland Million Lassie trophy to jockey Trevor McCarthy, owner/breeder Charlie Parker (Barak Farm) and trainer Mike Trombetta (right). Harford County has been a Maryland Million supporter since 2017.

Race Results – Oct. 24

MARYLAND MILLION CLASSIC

$150,000-guaranteed, 3-year-olds and up, 1⅛ miles, 1:48.13, track fast.

MONDAY MORNING QB, 119, dk.b./br.c., 3, Imagining—How My Heart Works, by Not For Love. Owned by Cash is King LLC and LC Racing LLC; trained by Robert E. Reid Jr.; bred by Bowman and Higgins Stable and Cary Frommer (Md.). $85,155.

Harpers First Ride, 126, dk.b./br.g., 4, Paynter—Polyester, by Tiz Wonderful. Owned by MCA Racing Stable LLC; trained by Claudio A. Gonzalez; bred by Sagamore Farm (Md.); $30,975.

Tattooed, 119, dk.b./br.g., 5, Etched—Tough Talkin Lady, by Oratory. Owned by Kenneth C. Holt, Theodore R. Montuori and Palumbo Racing Stable; trained by Timothy L. Keefe; bred by Mr. and Mrs. Kenneth C. Holt, Theodore R. Montuori and Mr. and Mrs. Richard Palumbo (Md.). $15,480.

Margins—3¼, ¾, 5. Others—Tap the Mark 119 ($7,740), Cordmaker 119 ($4,650), Top Line Growth 119 ($3,000), Prendimi 121 ($3,000). Winning jockey—Sheldon Russell. Groom's award—Joe Lyle (Monday Morning Qb).

NORTHVIEW STALLION STATION MARYLAND MILLION DISTAFF HANDICAP

$100,000-guaranteed, fillies and mares, 3-year-olds and up, 7 furlongs, 1:21.84, track fast.

HELLO BEAUTIFUL, 116, dk.b./br.f., 3, Golden Lad—Hello Now, by Tiznow. Owned by Madaket Stables LLC, Albert Frassetto, Mark Parkinson, K-Mac Stables and Magic City Stables; trained by Brittany Russell; bred by Hillwood Stables LLC (Md.). $55,000.

Quiet Imagination, 116, b.f., 3, Imagining—Perfectly Quiet, by Quiet American. Owned and bred by Harry Kassap LLC (Md.); trained by Tim Woolley. $20,000.

Le Weekend, 117, dk.b./br.m., 6, Great Notion—Magnifique, by Magna Graduate. Owned by Smart Angle LLP; trained by Mark J. Reid; bred by Mr. and Mrs. Kenneth C. Holt and Mr. and Mrs. Richard Palumbo (Md.). $10,000.

Margins—11¼, 1, 2¼. Others—Gifted Heart 114 ($5,000), Artful Splatter 120 ($3,000), Las Setas 117 ($2,000), She'smysunshine 116 ($2,000), Limited View 115 ($2,000), Bunting 118 ($2,000). Winning jockey—Sheldon Russell. Groom's award—Luis Barajas (Hello Beautiful).

COUNTRY LIFE FARM MARYLAND MILLION LADIES

$100,000-guaranteed, fillies and mares, 3-year-olds and up, 1⅛ miles, turf, 1:55.06, course good.

EPIC IDEA, 119, b.f., 4, Great Notion—Calliope, by Outflanker. Owned and bred by Vivian E. Rall (Md.); trained by Ann W. Merryman. $55,000.

Gennie Highway, 119, b.f., 4, Seville (Ger)—Harpers Ferry, by Point Given. Owned by Taking Risks Stable LLC and Louis Ulman; trained by Dale Capuano; bred by Anchor & Hope Farm Inc. (Md.). $20,000.

Mosalah, 115, b.f., 3, Seville (Ger)—Irina Baranova, by Bullsbay. Owned by Michael Bishop, Thomas Bowman and Christina M. Bowman; trained by Lynn A. Ashby; bred by Dr. and Mrs. Thomas Bowman and Michael Bishop (Md.). $10,000.

Margins—¾, ¾, 1¾. Others—Little Lion Girl 116 ($5,000), Gallinella 119 ($3,000), Breviary 114 ($2,000), Shifra Magician 119 ($2,000), Redeem My Heart 119 ($2,000), Something Magical 119 ($2,000). Winning jockey—Trevor McCarthy. Groom's award—Anthony Bizelia (Breviary).

HARFORD COUNTY MARYLAND MILLION LASSIE

$100,000-guaranteed, 2-year-old fillies, 6 furlongs, 1:10.61, track fast.

MISS NONDESCRIPT, 122, dk.b./br.f., Mosler—She's Funomenal, by Fusaichi Pegasus. Owned and bred by Barak Farm (Md.); trained by Michael J. Trombetta. $55,590.

Street Lute, 122, ch.f., Street Magician—Alottalute, by Midnight Lute. Owned by Lucky 7 Stables; trained by John Robb; bred by Dr. and Mrs. Thomas Bowman and Dr. Brooke Bowman (Md.). $20,220.

Trip to Freedom, 122, ch.f., Freedom Child—Beau's Trip, by Valley Crossing. Owned by Herman M. Braude; trained by Richard Sillaman; bred by Mrs. Glenn R. Martin (Md.). $10,110.

Margins—neck, 1¼, 3¼. Others—Closertotheheart 117 ($5,050), Unrequited Love 122 ($3,030), Heartful 117 ($2,000), Fearless Ideas 122 ($2,000), Proper Attire 122 ($2,000). Winning jockey—Trevor McCarthy. Groom's award—Javier Cruz (Proper Attire).

FASIG-TIPTON MARYLAND MILLION NURSERY

$100,000-guaranteed, 2-year-olds, 6 furlongs, 1:10.55, track fast.

KENNY HAD A NOTION, 122, b.g., Great Notion—Darting, by During. Owned by Louis J. Ulman and H. Neil Glasser; trained by Dale Capuano; bred by Althea Richards (Va.). $55,000.

Alwaysinahurry, 122, b.g., Great Notion—Otherwise Perfect, by Lemon Drop Kid. Owned by Mopo Racing; trained by Dale Capuano; bred by Dr. and Mrs. Thomas Bowman, Quin Bowman and Rebecca Davis (Md.). $20,000.

Reassured, 117, gr./ro.c., Bandbox—Bridled Assurance, by Unbridled's Song. Owned and bred

VALUE POWER

#1 GENERAL SIRE
by BTHs standing under $30,000

#1 FOURTH-CROP SIRE*
by BTWs, BTHs, and wins—a **Top 2 Fourth-Crop Sire** across the board

16 stakes horses in 2020:

- Dirt, turf, and all-weather
- 2YOs to 5YOs
- 5 1/2 furlongs to 1 1/2 miles

DURABLE, VERSATILE, and a **PROVEN RACEHORSE SIRE**

2021 fee: **$7,500** S&N

PAYNTER

awesome heart

Awesome Again - Tizso, by Cee's Tizzy

WinStar

www.WinStarFarm.com
(859) 873-1717

*TDN Sire List, 10/30

JERRY DZIERWINSKI

Maryland Million director Jim Steele (left) presents the Joe Kelly Unsung Hero Award to Ahesahmahk Dahn (center) and his wife Jean. A former Baltimore City elementary school teacher and service member in the U.S. Army, Dahn founded City Ranch in 2007 to introduce the children of Baltimore to horses by providing acessible and affordable horseback riding opportunities.

by Hillwood Stable (Md.); trained by Brittany Russell. $10,000.

Margins—5, 1¼, neck. Others—Depository 122 ($5,000), Tiz Golden 122 ($3,000), Ladneedsahandler 117 ($1,280), What the Flash 117 ($1,280), Ain't Da Beer Cold 122 ($1,280), Sky's Not Falling 122 ($1,280), Treasure Tradition 117 ($1,280), San Antone 122 ($1,280), Katie's Notion 117 ($1,280). Winning jockey—Jorge Ruiz. Groom's award—Fernando Rojas (Kenny Had a Notion).

MARYLAND MILLION SPRINT

$100,000-guaranteed, 3-year-olds and up, 6 furlongs, 1:09.15, track fast.

KARAN'S NOTION, 112, gr./ro.g., 3, Great Notion—Susan Karan, by Waquoit. Owned, bred and trained by Nancy B. Heil (Md.). $55,000.

Baptize the Boy, 111, dk.b./br.g., 4, Bandbox—Primequest, by Coronado's Quest. Owned by Magic Stable LLC; trained by Claudio Gonzalez; bred by Dragon's Lair Farm LLC (Md.). $20,000.

Lewisfield, 119, b.g., 6, Great Notion—Smart Crowd, by Crowd Pleaser. Owned and bred by Linda L. Zang (Md.); trained by Jeff C. Runco. $10,000.

Margins—1, 1½, ¾. Others—Onemoregreattime 120 ($5,000), Hall Pass 117 ($3,000), Brilliant Chase 115 ($1,800), Seany P 117 ($1,800), Whiskey and You 115 ($1,800), For the Moment 115 ($1,800), Let's Play Nine 116 ($1,800). Winning jockey—Yomar Ortiz. Groom's award—Jose Medina (Let's Play Nine).

JOHN DEERE MARYLAND MILLION TURF

$100,000-guaranteed, 3-year-olds and up, 1⅛ mile, turf, 1:52.32, course good.

PRETTY GOOD YEAR, 119, dk.b./br.g., 4, Great Notion—Terminally Pretty, by Giacomo. Owned by Lead Off Stable; trained by Kelly Rubley; bred by The Elkstone Group LLC (Md.). $55,000.

Cannon's Roar, 119, b.g., 6, Orientate—Polyantha, by Charismatic. Owned by Taking Risks Stable LLC; trained by Dale Capuano; bred by Mrs. Frank P. Wright (Md.). $20,000.

Nick Papagiorgio, 119, dk.b./br.g., 4, Outflanker—Lady Lear, by Lear Fan. Owned by Timothy N. Hopkins; trained by Jamie Ness; bred by Cynthia Pence and Philip Spingler (Md.). $10,000.

Margins—1, 1¼, 5¼. Others—Mr. d'Angelo 119 ($5,000), Taxable Goods 119 ($3,000), Somekindofmagician 119 ($1,280), Benny Havens 116 ($1,280), No Bull Addiction 119 ($1,280), Tommy Shelby 118 ($1,280), Seville Barber 119 ($1,280), Rising Perry 119 ($1,280), Seville Row 118 ($1,280). Winning jockey—Sheldon Russell. Groom's award—Edgar Gallegos (Tommy Shelby).

APPLE FORD LINCOLN AND MARAMA FARM MARYLAND MILLION TURF SPRINT

$75,000-guaranteed, 3-year-olds and up, 5½ furlongs, turf, 1:03.56, course good.

FIYA, 118, dk.b./br.g., 3, Friesan Fire—Sista, by Two Punch. Owned by Robert Masiello; trained by Thomas Albertrani; bred by Ann W. Merryman (Md.) $41,693.

So Street, 116, b.g., 3, Street Magician—So Vain, by Mr. Greeley. Owned by Runnymoore Racing LLC; trained by Jamie Ness; bred by R. Larry Johnson (Md.). $15,165.

Godlovesasinner, 115, b.g., 6, Redeemed—Burnwell Princess, by Emancipator. Owned, bred and trained by Susan S. Cooney (Md.). $7,583.

Margins—2¼, 1, ½. Others—Grateful Bred 116 ($3,787), Love You Much 119 ($2,272), Joseph 115 ($1,500), Jammer 113 ($1,500), Street Copper 118 ($1,500). Winning jockey—Trevor McCarthy. Groom's award—Raul Arina-Mata (Love You Much).

MARYLAND MILLION TURF DISTAFF STARTER HANDICAP

$50,000-guaranteed, fillies and mares, 3-year-olds and up, who had started for a claiming price of $12,500 or less since Oct. 20, 2019, 1⅛ miles, turf, 1:54.35, course good.

JUMPSTARTMYHEART, 121, dk.b./br.m., 6, Jump Start—Debbie's Diamond, by Silver Charm. Owned by Super C Racing Inc.; trained by Dale Capuano; bred by Michael Horning and Debbie Horning (Md.). $27,500.

Brushing, 119, dk.b./br.m., 5, Hunters Bay—Phyxius, by Broad Brush. Owned by Dunham Thoroughbreds; trained by Bernard Dunham; bred by Dr. and Mrs. Thomas Bowman and Adena Springs (Md.). $10,000.

Firth, 123, dk.b./br.m., 5, Midshipman—Pearly Beach, by Tiznow. Owned by J R Sanchez Racing Stable; trained by Rodolfo Sanchez-Salomon; bred by Glenangus Farm LLC (Md.). $5,000.

Margins—½, 4, nose. Others—Wowwhatabrat 115 ($2,500), Polished Gal 115 ($1,500), Our Star 117 ($1,000), Maryland's Miracle 112 ($1,000) Beyond Forever 116 ($1,000) Who U Gonna Call 115 ($1,000). Winning jockey—Sheldon Russell. Groom's award—Jose Magana (Our Star).

MARYLAND MILLION TURF STARTER HANDICAP

$50,000-guaranteed, 3-year-olds and up, who had started for a claiming price of $12,500 or less since Oct. 20, 2019, 1⅛ miles, turf, 1:53.90, course good.

BELTWAY BOB, 115, b.g., 6, Baltimore Bob—Freeway Fun, by Awesome Again. Owned and trained by Gregory L. Wilson; bred by Robert Gerczak (Md.). $27,500.

Air Token, 108, dk.b./br.g., 3, Golden Lad—Saint Dinorah, by St Averil. Owned by Corrales Racing LLC; trained by Jose Corrales; bred by Carol Ann Kaye (Md.). $10,000.

Threethehardway, 115, dk.b./br.g., 4, by Cal Nation—Moon Map, by Malibu Moon. Owned by Steven L. Walfish; trained by Robin Graham; bred by Country Life Farm and Moon Map Broodmare LLC (Md.). $5,000.

Margins—1¼, 3½, neck. Others—Earned It 120 ($2,500), Kamehameha 112 ($1,500), Ludicrous Mode 113 ($640), Elementary 115 ($640), No Knock Raid 116 ($640), Barin 115 ($640), Martini Kid 117 ($640), Galactic Slam 112 ($640), Belfour 121 ($640). Winning jockey— Jevian Toledo. Groom's award—Brian Perez (Belfour).

MARYLAND MILLION DISTAFF STARTER HANDICAP

$40,000-guaranteed, fillies and mares, 3-year-olds and up, who had started for a claiming price of $8,000 or less since Oct. 20, 2019, 7 furlongs, 1:23.65, track fast.

ODD GAL, 122, gr./ro.f., 4, Despite the Odds—Unforgettable Gal, by Suave Prospect. Owned by Jagger Inc.; trained by Jamie Ness; bred by Clyde W. Martin Jr. (Pa.). $23,184.

Calypso Ghost, 117, gr./ro.f., 3, Etched—A Blossom Fell, by Midshipman. Owned by Euro Stable; trained by Claudio Gonzalez; bred by Bonita Farm (Md.). $8,428.

I Love You, 119, b.f., 4, Seville (Ger)—For Hugs, by Not For Love. Owned by Warwick Stable; trained by A. Ferris Allen III; bred by Buckingham Farm (Md.). $4,216.

Margins—2¾, 1¾, 11. Others—Arbutus 113 ($2,108), Petes Pride 112 ($1,264) Silver Sides 115 ($800). Winning jockey—Jaime Rodriguez. Groom's award—Alejandro Garcia (Calypso Ghost).

MARYLAND MILLION STARTER HANDICAP

$40,000-guaranteed, 3-year-olds and up who had started for a claiming price of $8,000 or less since Oct. 20, 2019, 7 furlongs, 1:23.53, track fast.

GLENGAR, 113, dk.b./br.g., 5, Freedom Child—Lusby, by Northern Wolf. Owned by R D B Services; trained by Ricardo D'Angelo; bred by Henry S. Clark III (Md.). $22,000.

V. I. P. Code, 124, ch.g., 5, City Zip—Oro Blanco, by Hold for Gold. Owned by Jagger Inc. and James C. Wolfe; trained by Jamie Ness; bred by Everest Stables Inc. (Md.). $8,000.

Crush It, 118, ch.g., 5, Not For Love—Ragtime Doll, by Smarten. Owned by Bush Racing Stable; trained by Lacey Gaudet; bred by Mary E. Eppler Racing Stable Inc. and A. Leonard Pineau (Md.). $4,000.

Margins—1½, 1¼, head. Others—Odds On 118 ($2,000), Rip Rap Riley 115 ($1,200), No More Talk 117 ($800), Smokin Hot Factor 117 ($800), Daystrike 115 ($800), Sing a Verse 115 ($800). Winning jockey—Jevian Toledo. Groom's award—Jorge Arias (Crush It).

WARRIOR'S REWARD

#1 MID-ATLANTIC SIRE

of 2020 by progeny earnings, winners, and Graded stakes winners

STAKES PERFORMERS IN 4 COUNTRIES

FIRST PA-BREDS
WILL RUN IN 2022

2021 fee: **$5,000** Live Foal

LIMITED LIFETIME BREEDING RIGHTS AVAILABLE

CALL NOW FOR
EARLY BIRD DISCOUNTS

CONTACT:

Donny Brown, *Managing Partner* **(717) 554-6731**
Tom Reigle, *Stallion Manager* **(717) 497-0056**

Standing at WynOaks Farm

*BH, 10/28. Active Mid-Atlantic Sires.

Awsome Faith upsets the Breeders Classic, the highlight of the night at Charles Town.

Returning the favor

Awsome Faith upsets Classic to secure first Breeders Classics win for Allen

By Sara Gordon. Photographs by Coady Photography.

Awsome Faith has always tried hard.

Campaigned for his first four seasons by breeder Roger Mattei, and this year by trainer Jeffrey Allen, the hard-knocking 7-year-old gelding placed in 32 of 51 starts leading up to his third attempt at the $150,000 West Virginia Breeders Classic Stakes at Charles Town Oct. 10.

Fourth in 2018 and sixth in 2019, Awsome Faith lost his first four starts of 2020—three seconds and a third—and stepped into the gate at 37-1 in a field of nine including 2018 Classic winner and 2-5 favorite Runnin'toluvya. Like a winning lottery ticket, the odds didn't matter much as Awsome Faith rallied from well back early to win by a half-length over 17-1 Buff's Eye View with North Atlantic third as Runnin'toluvya faded to sixth. Ridden by Antonio Lopez, the winner paid $76 and made Allen's night with a $68,850 payday in the headliner to the 34th West Virginia Breeders Classics card for accredited West Virginia-bred or -sired horses.

"It was a hell of a feeling," said Allen, who achieved his first stakes win in nearly 2,000 career starts as a trainer. "You know he closes going sprinting, and this time he broke a little flat-footed in the Classic and Lopez just sat on him and didn't ask him at all for the first probably three-quarters of the race and when he did ask him, he fired."

Like a jet engine.

Hero's Man and Opera Nite (second in the race's previous edition) battled through the first early fraction of :23.40 with Runnin'toluvya and North Atlantic (1-2 in the Frank Gall Memorial Sept. 19) following but in touch through a half-mile in :47.14. Nearly 16 lengths behind the leaders, Awsome Faith was last. Runnin'toluvya and North Atlantic moved toward the front in unison after three-quarters in 1:12.76. Hero's Man responded to the challenge as Opera Nite backed out of it, and—as quickly as he reached contention—Runnin'toluvya came under pressure. Behind them, Awsome Faith revved up, fifth but flying around the final turn.

The final showdown came in mid-stretch, as Allen's trainee surged down the center of the track and outlasted Buff's Eye View's late move around North Atlantic. Michael Miller's homebred finished second, with Coleswood Farm's homebred North Atlantic three-quarters of a length back in third and Hero's Man fourth as the first four were separated by less than 2 lengths.

Stopping the clock at 1:54.27, Awsome Faith improved to 10-13-10 from 52 starts. Though the Classic purse had been cut from $300,000 to $150,000 as part of cost-savings moves due to the coronavirus pandemic's effect on purse accounts, the winner's share boosted Awsome Faith's career earnings to $310,427.

Allen has maintained a small training operation at Charles Town since 1999, and produced a few quality allowance horses including Kentucky-bred Mr. Lonzo ($163,783) and New York-bred She's Quiet ($174,620), before Awsome Faith came along.

The gelded son of Country Life Farm's Friesan Fire and the Red Ransom mare Bikini Ransom has come a long way from his first try at the Classic in 2018, where Allen and Mattei had simply hoped to finish third or fourth.

"Well you only get so many shots with a West Virginia-bred to run for big money so we were just kind of taking [that] shot. He was eligible and everything and he was running decent," said Allen. "He ran fourth and got nearly $20,000."

When it came to his second attempt last year, Awsome Faith wasn't so lucky.

"Last year he had a horrible trip," Allen said. "The first eighth of a mile he got checked twice, I mean hard, stood up on his head, and just pretty much lost all chance from there."

Mattei retained ownership until last November, after Awsome Faith made his second start in the Classic and followed up with a fourth in a $15,000 allowance optional claimer, going 7 furlongs, to close out his 6-year-old season.

"[Awsome Faith] had run a couple bad races in a row and he just didn't want to have to give him any time, you know it costs money to give them time and then to get them ready again, and he was just ready to get out," Allen said of Mattei, who bought the horse's dam at Fasig-Tipton Midlantic's winter mixed sale in 2011. "You know I've been training him all along and he's been good to me so I went ahead and bought him and it worked out."

Allen didn't predict a stakes win, but did get four solid starts—a second ($15,000 claiming price) in May, another second ($20,000) in June, a third (moved up from fourth after getting interfered with) in July and a second (ahead of Buff's Eye View and Opera Nite) going 7 furlongs Sept. 3.

"Those races were definitely a little less of a caliber races, but you know there were still some of the better West Virginia-breds [in there]," said Allen. "They were older, hard-knocking horses and he tried hard in every one of them."

The newly minted stakes winner will get a winter break before prepping for his 8-year-old season.

"When he quits trying and you know he tails off, then he'll probably get another career," said Allen. "But right now, we might as well keep going."

Good things come in threes

Trainer Jeff Runco has achieved plenty on Breeders Classics night, proven by 21 previous wins, and this year was set to be no different as the trainer sent out 13 runners—including four post-time favorites.

Huntertown Farm's Star of Night kicked things off for the team as she dazzled in the night's second race, the $70,000 West Virginia Tourism Office, for 3-year-old fillies. Breaking quickly to stalk early leader Coach Rube, the 1-5 favorite matched the leader stride-for-stride toward the three-eighths pole before pulling away mid-stretch to win by 4¾ lengths with Arnaldo Bocachica aboard.

Star of Night snapped the runner-up's three-race win streak as Boundtobebad finished 1½ lengths back in third. Star of Night's stablemates Navy Sword and Angle of Attack finished fourth and fifth, respectively, in the six-horse field.

The daughter of Creative Cause and the Malibu Moon mare Splendiferous Moon won her second stakes, following a score in the $50,000 Sylvia Bishop Memorial in August.

She has yet to finish worse than second in seven starts, with her success in the Tourism Office boosting her record to 5-2-0 with $127,000 earned.

"She's just improved every time," said Runco. "Her numbers have gotten better and better each race, she's running real numbers now and you know, she's obviously worthy of running in stakes races at this point."

Three races later, David Kenney and ERJ Racing's That Kenney Kid secured her first stakes win as she scored over John McKee's homebred trainee Shutupn'kissme in the $70,000 Triple Crown Nutrition for 2-year-old fillies.

Both fillies had made their stakes debuts in the $50,000 Rachel's Turn a month prior. Shutupn'kissme and That Kenney Kid finished second and fourth, respectively, in a field of four.

Stretching from 4½ to 6½ furlongs in the Triple Crown Nutrition with Bocachica, That Kenney Kid (2-1) recovered from a bobble at the break to trail her foe in second for most of the race before surging down the stretch to hit the wire in 1:21.33, winning by a length. Shutupn'kissme's stablemate Theladyistrue, winner of the Rachel's Turn, finished third.

That Kenney Kid became the first stakes winner for her sire Speightster, who stands at WinStar Farm in Versailles, Ky. Bred by Maurice Casey III out of the Touch Gold mare Inca Girl, the bay filly was one of the first-crop sire's nine winners, and third stakes horse, through October.

The filly improved to 2-1-0 from four starts, with $55,262 earned, and was set to try the $75,000 Eleanor Casey Memorial, for West Virginia-bred 2-year-old fillies going 7 furlongs, in late November.

The Runco Stable saved the best for last with Penguin Power.

David Raim's 5-year-old gelded son of Fiber Sonde and the Robb mare Aye Robbin sought a second consecutive win in the $70,000 West Virginia Thoroughbred Breeders Association "Onion Juice", but also eyed redemption from his third in the Frank Gall Memorial a month prior.

Breaking from the inside, the favorite gunned to the lead under Bocachica and held it easily, steadily increasing as he turned for home and hit the wire 14½ lengths in front of Rush to the Castle with Triple Bad third.

Cruising through opening fractions of :23.72 and :47.18 before hitting three-quarters in 1:11.22, Penguin Power scored in 1:24.09 for 7 furlongs.

"It was phenomenal. It was just a great race," said Runco. "It's rare to see a horse run that well. He ran just a bang-up race with such ease. The time was good, he got a big number out of it, so it was exciting, it really was."

Since breaking his maiden on debut in September 2017, Penguin Power has let his talent show. Never worse than third in 17 starts, he won for the 13th time with two seconds, two thirds and $302,804 earned.

Last season, he won eight of nine, highlighted by a seven-race winning streak from March through November that concluded with stakes wins in the Gall, Onion Juice and A Huevo, where he stretched out to 1⅛ miles.

"We've had to manage him properly throughout his career, but so far he's done excellent. It's hard to get horses like that," said Runco "We'll just continue to use good judgment to where we're going to place him and go from there."

McKee's best night

Owner/breeder/trainer McKee has had his share of great nights, great weekends and even great years since he began training in 1976. But when it comes to the best night of his career, he said this was it.

It started when homebred trainee Youthinkthatsfunny, a 2-year-old gelded son of Fiber Sonde, notched his first stakes win with jockey Reshawn Latchman in the $70,000 Vincent Moscarelli Memorial.

Making his first start around two turns, the favorite followed Uncle Funky around the first turn before taking over down the backside and finishing 3½ lengths ahead of Officer Appeal, with Pilot in Command third.

"We had no trouble breaking him or anything and when we ask him to do something, he'll do it. He's proven that his first couple times [out]," said McKee a few days after the big night. "He was kind of wondering what he was doing, but now he's caught onto it and he's ready to run right now. Matter of fact he was walking in the shedrow this morning and he was kicking up both hind feet, you know, and feeling good."

Third in his debut in July, Youthinkthatsfunny returned a few weeks later to break his maiden before making his stakes debut in the Henry Mercer Memorial in September, where he finished second to Hopping Henry. It wasn't the first time the two had faced off, as

Hopping Henry finished second, ahead of Youthinkthatsfunny, in their debut and was sixth in the Moscarelli.

McKee's success continued as Bridging the Gap captured the $100,000 "Cavada" for fillies and mares going 7 furlongs. It was her second stakes win, following the $50,000 Sadie Hawkins in September.

McKee bought the filly as a yearling in 2017, after breeder Don Cain passed away. Though she is a daughter of West Virginia stallion Fiber Sonde, and the Fusaichi Pegasus mare Seetsang, she is a Kentucky-bred and had to be supplemented for $10,000 to run in the Cavada.

Bridging the Gap more than made up for it.

Despite becoming fractious in the gate, the favorite quickly broke to the lead and never left, storming down the stretch with Latchman to win by 6¼ lengths in 1:25.67. Lady Storm settled for second, with Sherwood Lady third.

Though the filly's talent is notable, her resilience inspires McKee.

After winning on debut in February 2019, and finishing fifth in her stakes debut two months later, Bridging the Gap was diagnosed with Equine Protozoal Myeloencephalitis (EPM), a disease that attacks the central nervous system.

"I tell you, she is really amazing. When she went to start her 2-year-old year, she had come down with EPM," said McKee. "We ran the medicine through her maybe three times and since [then] she's started getting better, and better, and you know the more we've done with her, the better she's liked it."

Returning in October 2019, after a six-month break, Bridging the Gap improved to 8-2-0 from 13 starts with nearly $200,000 earned. Four consecutive wins (two allowances and the two stakes triumphs) took nothing out of her.

"She is just amazing," said McKee. "When she goes to the racetrack, she's ready to run, just like [she was] this morning. I took her out with the pony, and when the pony let her loose, she took off like she was going to work. They held her back, but she's ready to run again."

Youthinkthatsfunny and Bridging the Gap were two of five Breeders Classics winners sired by McKee's stallion Fiber Sonde, who stands at Mckee and part-

Jeff Runco's three winners of the night: Star of Night (top) in the West Virginia Tourism Office; That Kenney Kid (middle), Triple Crown Nutrition; and Penguin Power (bottom), WVTBA Onion Juice.

ner Cynthia O'Bannon's Beau Ridge Farm in Kearneysville, W.Va. Other victorious Fiber Sonde progeny included Penguin Power, bred by Mckee, in the Onion Juice; Dr. Feelgood in the $70,000 Dash for Cash; Fancy Concho in the $70,000 West Virginia Lottery.

Purchased by McKee and O'Bannon for $8,000, the unraced Fiber Sonde is West Virginia's leading sire of 2020 with 47 individual winners and more than $2.1 million in progeny earnings through Nov. 8. Ohio-bred Chief Randel, third in the West Virginia Lottery and winner of the $100,000 Best of Ohio Stakes at Mahoning Valley Oct. 31, is the stallion's chief earner this year with $180,011.

"That was probably one of the greater times in my training [career], that night was," McKee said of the half-brother to leading sire Speightstown. "We're so proud of Fiber Sonde and everything he showed. I don't know, it's just one of those things. It's once-in-a-lifetime to have a stud horse like [him] and he does very good."

Youthinkthatsfunny wheeled around to take the $50,000 West Virginia Futurity, for West Virginia-bred 2-year-olds, Oct. 31.

Youthinkthatsfunny secures his first stakes win in the Vincent Moscarelli Memorial for 2-year-olds.

Bridging the Gap, off six months last year after being diagnosed with EPM, wins the Cavada.

Dr. Feelgood continues streak

After remaining undefeated in four starts for the year with his win in late July, Dr. Feelgood was in limbo as he waited for a final prep before taking another run as the reigning champion in the night's first race—the $70,000 Dash for Cash sprint for 3-year-olds and up.

But despite trainer Crystal Pickett's best efforts to replicate his season last year, which included a win in the Last Enchantment Stakes leading up to the Dash for Cash, nothing went as planned.

"There were enough nominations, but only four horses would enter and they refused to card the race with four horses, so he did not get a prep race," she said of the 2020 Last Enchantment. "I actually entered him as a main-track-only and I was going to run him in the Jim McKay [Turf Sprint, during Preakness Week Oct. 1] if it came off the turf, but they ran only those two races that particular day at Pimlico on the turf. So I wound up breezing him five-eighths [in 1:00.40 the same day] at Laurel."

The change in schedule, a more than two-month break between races, made no difference to Dr. Feelgood. The favored 5-year-old son of Fiber Sonde and the Polish Numbers mare Happy Numbers took over the lead from eventual runner-up Sagebrush before pulling away down the stretch to win by 2¼ lengths for jockey Darius Thorpe after 4½ furlongs in :50.91.

"He's just a very nice horse and he loves to run, he's having a good time doing it, and he and Darius, they know each other very well and they both have a lot of confidence in each other," said Pickett. "And I have a lot of confidence in both of them."

Now 10-for-10 at the distance, Jill Daniel's gelding bumped his winning streak to six and his overall record to 13-1-0 from 15 career starts. He's earned $292,745.

"We'll bring him back in the spring and I would like to be able to try him in maybe a couple of stakes out of town," said Pickett.

Immediate return on investment

When trainer Ronney Brown and owner Kenneth Brown claimed She Figures, a 4-year-old daughter of Overanalyze, for

Taylor Mountain Stallions 2021

Candygram

STAKES-PLACED SON OF CANDY RIDE (ARG)

Three-time New York allowance winner of $188,210. Broke his maiden at Belmont Park going 1 1/16 miles, won an Aqueduct allowance race by 5½ lengths going 1⅛ miles and came right back to win by another 5½ lengths at Belmont going 1 mile (110 Equibase Speed Figure). Then came right back to place second in Belmont's $100,000 State Dinner S (109 Equibase Speed Figure). Out of a stakes-winning half-sister to the dam of G2 **MR. MISUNDERSTOOD** ($967,176), from the immediate family of G2 **MIDDLESEX DRIVE** ($746,819).

Candy Ride (Arg)–Church Camp, Forest Camp
$1,500 LFSN; special consideration

Denis of Cork

STAKES-SIRING SON OF HARLAN'S HOLIDAY

TWELVE stakes horses in first five crops include **B'S WILD CORK** ($255,202), **ROMANTIC CORK** ($242,776), **RETURN TO DENIS** ($207,111), **SCOTTISH DENIS** ($202,997), **I NEED YOU** ($175,546), **SPRING LASS,** etc.

A G3 winner of $613,252, **twice classic-placed** with a second in G1 Belmont S and a third in G1 Kentucky Derby. From the family of classic winner **DA' TARA**, G1 **PRIVATE PERSUASION**, etc.

Harlan's Holiday–Unbridled Girl, by Unbridled
$750 LFSN

Juba

SON OF TAPIT FROM A SIRE FAMILY

Sire of THREE stakes horses in his first crop of 2YOs: **HOPPING HENRY, Just Gets Better** and **Juba Did It**. New York allowance-winning son of leading sire **TAPIT,** sire of leading sires **TAPIZAR, CONSTITUTION, TONALIST, TAPITURE**, etc. Half-brother to G2 winner **SAINT ANDDAN** ($423,170). Stakes-placed dam a half-sister to track record-setter and top WV sire **LUFTIKUS, DIVERSA**, **SENSITIVITY**, and sister to **Rare Opportunity** (multiple graded stakes producer). Third dam multiple G1 winner and multiple stakes producer **SABIN.**

Tapit–Adoradancer, by Danzig Connection
$1,500 LFSN; special consideration

Dr. Feelgood increases his win streak to six with a second consecutive victory in the Dash for Cash.

Just a week after an allowance win at the track, Fancy Concho takes the West Virginia Lottery.

$15,000 in August, they had one goal in mind: the $70,000 Roger Ramey Distaff.

The filly had won six of 13 starts going 6½ to 7 furlongs, and had even finished fourth in last year's Tourism Office, but Ronney Brown could tell she wanted to go longer.

"She doesn't even start running until she hits about maybe 6 furlongs and that was part of the problem with her [at Charles Town]," he said. "They didn't have many races for her."

The 1⅛ miles agreed with the filly, who trailed favorite Amelia Bedelia in second before taking over past the half-mile mark and carrying on to win by 7¾ lengths over last year's winner B's Wild Cork in 1:55.60.

"I was just hoping to hit the board, you know, that would've been great," Ronney Brown said. "And then when she was running second, most of the whole race, and the front runner quit over at the far turn, and she passed, it was like 'Wow, she may actually win this,' and sure enough she did."

Improving to seven wins, three seconds and two thirds from 14 career starts, the daughter of the Silver Deputy mare Silver Star increased her earnings to $145,135.

Fancy Concho is all class

Though things didn't pan out for Grams Racing Stable's Runnin'toluvya in the Classic, stablemate Fancy Concho did his part to make up for it one race later in the $70,000 West Virginia Lottery.

The homebred immediately took the lead and held it, remaining unfazed by Hypothesis stalking in second, and outlasting the runner-up by a length. Fancy Concho finished 7 furlongs in 1:26.81, a week after winning an allowance race at the track.

"It's not something I really want to do or make a habit of doing because it will bite you in the ass sooner or later," trainer Tim Grams said of the short turnaround. "But I thought he ran a real good race. I thought . . . because I'd seen them go :47 flat for the half-mile . . . this is awfully fast, awfully fast."

Fancy Concho's dam Shes Pretty Fancy, a daughter of My Boy Adam, is a full-sister to Grams' multiple stakes winner Fancy Buckles, who also scored back-to-back wins in a seven-day timeframe in 2003 as she took the Cacapon Handicap (June 21) and the Wild and Wonderful Stakes (June 28).

The 3-year-old gelding, who made his debut in June and came back in his second start just a few weeks later to win by 8 lengths, improved to 4-4-0 from eight starts and just over $100,000 in earnings.

"We may run him one more time, if the weather stays good and all of that, but if the weather kind of takes a turn and winter decides it wants to come, we'll just back off of him until spring," said Grams.

NOTES: Awsome Faith was aimed for the A Huevo, scheduled for Nov. 7, to close out the season, while Bridging the Gap and She Figures had been pointed

Beau Ridge Farm

244 Tel Farm Lane
Kearneysville, WV 25430
John McKee 304-671-0405 or Cyndy O'Bannon 304-995-8930

Our young stallions are bred to be successful sires

REDIRECT

By champion sprinter SPEIGHTSTOWN, leading sire of leading sires.

Half-brother to TWO millionaires: G1 HIGHER POWER and G2 ALTERNATION (sire), plus half to G3-placed INTERRUPTED ($251,005).

Dam a MSW of $550,695 and half-sister to Horse of the Year and leading sire PEAKS AND VALLEYS, from a deep family of successful sires.

Speightstown–Alternate, by Seattle Slew

Katherine Turnbull photos

War Front–Centre Court, by Smart Strike

SPIRITUS INVICTUS

By leading sire WAR FRONT (Danzig), an emerging sire of sires, including leading sons THE FACTOR and DECLARATION OF WAR.

Out of G1 stakes winner CENTRE COURT ($961,048), from a sire-producing family that includes champions NOVERRE and ADJAL, along with FABULEUX DANCER, JOYEUX DANSEUR, ARAZI, EAGLE CAFE, etc.

Also standing: Leading WV sire **FIBER SONDE** (by Unbridled's Song), **MASTER RICK** (by Master Command)
All Beau Ridge stallions stand for **$1,000 LFSN**, Registered WV stallions, Nominated to WV Breeders Classics

toward the My Sister Pearl Stakes, set for Nov. 14, before racing at Charles Town was canceled through Nov. 14 following a pair of positive Covid-19 tests in the jockeys' room. Live racing resumed Nov. 19, with the track getting approval from the West Virginia Racing Commission to run four additional days – Nov. 25 and Dec. 2, 9 and 16. ✹

RACE RESULTS

WEST VIRGINIA BREEDERS CLASSIC

$150,000-guaranteed, 3-year-olds and up, 1⅛ miles, 1:54.27, track fast. Weight: 122 pounds.

AWSOME FAITH, b.g., 7, Friesan Fire—Bikini Ransom, by Red Ransom. Owned and trained by Jeffrey S. Allen; bred by Roger C. Mattei (W.Va.). $68,850.

Buff's Eye View, dk.b./br.g., 5, Buffum—I Can See, by Flying Chevron. Owned and bred by Michael J. Miller (W.Va.); trained by David Walters. $29,700.

North Atlantic, b.g., 7, Ghostzapper—Capricha, by Pleasant Colony. Owned and bred by Coleswood Farm Inc. (W.Va.); trained by Jeff C. Runco. $14,850.

Margins—½, ¾, ½. Others—Hero's Man ($9,450), Step Out Dancing ($6,750), Runnin'toluvya ($1,350), Castle Bound ($1,350), Opera Nite ($1,350), Captain Charitable ($1,350). Winning jockey—Antonio Lopez.

WEST VIRGINIA "CAVADA" BREEDERS CLASSIC

$100,000-guaranteed, fillies and mares, 3-year-olds and up, 7 furlongs, 1:25.67, track fast. Weight: 122 pounds.

BRIDGING THE GAP, gr./ro.f., 4, Fiber Sonde—Seetsang, by Fusaichi Pegasus. Owned and trained by John D. McKee; bred by Don E. Cain (Ky.). $46,800.

Lady Storm, ch.f., 4, Stormy's Majesty—She's a Lady Cat, by Came Home. Owned by Robyn Lynch and Shannon E. Casey; trained by John C. Carlisle; bred by Maurice F. Casey DVM (W.Va.). $19,800.

Sherwood Lady, gr./ro.f., 4, Fiber Sonde—Longwood Lady, by Is It True. Owned by Top Notch Racing; trained by Michael E. Jones Jr.; bred by John D. McKee (W.Va.). $9,900.

Margins—6¼, 3½, 3. Others—Grace Elizabeth ($6,300), See Ya Manana ($4,500), Skylar's Trick ($900), Lady Madison ($900), Like Me Or Not ($900). Winning jockey—Reshawn Latchman.

WEST VIRGINIA DASH FOR CASH BREEDERS CLASSIC

$70,000-guaranteed, 3-year-olds and up, 4½ furlongs, :50.91, track fast.

DR. FEELGOOD, 122, gr./ro.g., 5, Fiber Sonde—Happy Numbers, by Polish Numbers. Owned by Jill Daniel; trained by Crystal G. Pickett; bred by Francis W. Daniel III (W.Va.). $37,800.

Sagebrush, 122, gr./ro.g., 5, Fiber Sonde—Remy Doodles, by Grand Slam. Owned by Grams Racing Stable; trained by Timothy Grams; bred by Timothy C. Grams and Judith A. Grams (W.Va.). $13,860.

Command the Cat, 119, b.g., 3, Master Rick—Cat Thats Grey, by Fiber Sonde. Owned, bred and trained by John D. McKee (W.Va.). $6,930.

Margins—2¼, 4, head. Others—Rescue Five 122 ($4,410). Winning jockey—Darius Thorpe.

WEST VIRGINIA LOTTERY BREEDERS CLASSIC

$70,000-guaranteed, 3-year-olds, 7 furlongs, 1:26.81, track fast.

FANCY CONCHO, 120, gr./ro.g., Fiber Sonde—Shes Pretty Fancy, by My Boy Adam. Owned by Grams Racing Stable; trained by Timothy Grams; bred by Timothy C. Grams and Judith A. Grams (W.Va.). $32,130.

Hypothesis, 120, b.g., Algorithms—Ideal Thoughts, by Not For Love. Owned by Jill Daniel; trained by Crystal G. Pickett; bred by Francis W. Daniel III (W.Va.). $13,860.

Chief Randel, 120, gr./ro.c, Fiber Sonde—She Could Be Good, by Daylight Savings. Owned by Harry D. Waite and Christopher Waite; trained by Dennis L. Waite; bred by Harry D. Waite and Ronald C. Waite (Ohio). $6,930.

Margins—1, 1½, ½. Others—Stowe Angel 117 ($4,410), Cubic Sound 120 ($3,150), J J Wedgit Man 120 ($630), Mywalktofreedom 120 ($630), Take Time 120 ($630), Ocasionaly Classy 120 ($630). Winning jockey—Christian Hiraldo.

WEST VIRGINIA ROGER RAMEY BREEDERS CLASSIC DISTAFF

$70,000-guaranteed, fillies and mares, 3-year-olds and up, 1⅛ miles, 1:55.60, track fast. Weight: 122 pounds.

SHE FIGURES, ch.f., 4, Overanalyze—Silver Star, by Silver Deputy. Owned by Kenneth Brown; trained by Ronney W. Brown; bred by Schiano Racing. (W.Va.). $33,390.

B's Wild Cork, b.m., 5, Denis of Cork—B's Wild Rush, by Wild Rush. Owned and bred by Taylor Mountain Farm (W.Va.); trained by James W. Casey. $13,860.

Azzurra, b.f., 4, Capo Bastone—Wild in Manila, by Wild Rush. Owned and bred by Antonio Scotto DiCarlo (W.Va.); trained by Raimondo Schiano-Dicola. $6,930.

Margins—7¾, neck, ¾. Others—Gab's Lil Leaguer ($4,410), Cameron Street ($3,150), Dubai Was Lit ($630), Amelia Bedelia ($630). Winning jockey—Luis Batista.

WEST VIRGINIA THOROUGHBRED BREEDERS ASSOCIATION "ONION JUICE" BREEDERS CLASSIC

$70,000-guaranteed, 3-year-olds and up, 7 furlongs, 1:24.09, track fast. Weight: 122 pounds.

PENGUIN POWER, ch.g., 5, Fiber Sonde—Aye Robbin, by Robb. Owned by David M. Raim; trained by Jeff C. Runco; bred by John D. McKee (W.Va.). $34,020.

Rush to the Castle, dk.b./br.g., 4, Windsor Castle—B's Wild Rush, by Wild Rush. Owned and bred by Taylor Mountain Farm (W.Va.); trained by James W. Casey. $13,860.

Triple Bad, dk.b./br.g., 4, Siente El Trueno—Endless Horizon, by Western Cat. Owned and bred by Vicki Stehr (W.Va.); trained by Joseph P. Stehr. $6,930.

Margins—14½, 1½, 2¼. Others—Ellie's Lil Man ($4,410), Silver Castle ($3,150), Party Life ($630). Winning jockey—Arnaldo Bocachica.

WEST VIRGINIA TOURISM OFFICE BREEDERS CLASSIC

$70,000-guaranteed, 3-year-old fillies, 7 furlongs, 1:25.20, track fast. Weight: 120 pounds.

STAR OF NIGHT, gr./ro.f., Creative Cause—Splendiferous Moon, by Malibu Moon. Owned by Huntertown Farm LLC; trained by Jeff C. Runco; bred by Heinz J. Steinmann (W.Va.). $34,020.

Coach Rube, dk.b./br.f., Windsor Castle—Demay, by Dehere. Owned and trained by John A. Casey; bred by Taylor Mountain Farm (W.Va.). $13,860.

Boundtobebad, dk.b./br.f., Windsor Castle—Bound To, by Boundary. Owned and bred by Taylor Mountain Farm (W.Va.); trained by James W. Casey. $6,930.

Margins—4¾, 1½, 5½. Others—Navy Sword ($4,410), Angle of Attack ($3,150), Campania ($630). Winning jockey—Arnaldo Bocachica.

WEST VIRGINIA TRIPLE CROWN NUTRITION BREEDERS CLASSIC

$70,000-guaranteed, 2-year-old fillies, 6½ furlongs, 1:21.33, track fast.

THAT KENNEY KID, 118, b.f., Speightster—Inca Girl, by Touch Gold. Owned by David R. Kenney and ERJ Racing; trained by Jeff C. Runco; bred by Maurice F. Casey III (W.Va.). $31,500.

Shutupn'kissme, 118, b.f., Fiber Sonde—Kiss On Command, by Langfuhr. Owned, bred and trained by John D. McKee (W.Va.). $13,860.

Theladyistrue, 118, dk.b./br.f., Fiber Sonde—Longwood Lady, by Is It True. Owned, bred and trained by John D. McKee (W.Va.). $6,930.

Margins—1, 3½, 1¼. Others—Juba Train 118 ($4,410), Test Me I Dare U 120 ($3,150), Boundtobeok 118 ($630), Lock Down Time 118 ($630), Mady Rose 118 ($630), Long Legs Louise 118 ($630), Heretodaygonmanana 119 ($630). Winning jockey—Arnaldo Bocachica.

WEST VIRGINIA VINCENT MOSCARELLI MEMORIAL BREEDERS CLASSIC

$70,000-guaranteed, 2-year-olds, 6½ furlongs, 1:21.42, track fast. Weight: 119 pounds.

YOUTHINKTHATSFUNNY, gr./ro.g, Fiber Sonde—Humored, by Distorted Humor. Owned, bred and trained by John D. McKee (W.Va.). $33,390.

Officer Appeal, b.g., Officer Rocket (GB)—Little Miss Kisses, by B L's Appeal. Owned and trained by by Ernesto Perez; bred by Bybee Road Farm (W.Va.). $13,860.

Pilot in Command, dk.b./br.c., Will Take Charge—Saturday Nthe Park, by Any Given Saturday. Owned and bred by Coleswood Farm. (W.Va.); trained by Jeff C. Runco. $6,930.

Margins—3½, ½, 2. Others—Natural Attraction ($4,410), Return to Me ($3,150), Hopping Henry ($630), Uncle Funky ($630). Winning jockey—Reshawn Latchman.

Bybee Road Farm on Avonwood

SPEED SIRES SPEED

Aaron's Way

Yes It's True–Malibu Sue, by Malibu Moon

Multiple stakes winner of $161,165

Won his first FIVE starts: the Henry Mercer Memorial S three weeks after winning his debut in maiden special company by 4¾ lengths at Charles Town. Then followed that with a wire-to-wire allowance win and a victory in the Coin Collector H (by 5 lengths), before culminating the streak with a **100 Equibase Speed Figure** in the Robert G. Leavitt S (winning wire-to-wire).

Out of a stakes winner **MALIBU SUE** (Malibu Moon), earner of $149,355, half to **Disco Sue** ($108,660).

$1,000 LF; special consideration to WV-foaling mares

Despite the Odds

Speightstown–Lady Aloma, by Cozzene

G3 winner by Sprint Champion Speightstown

Ran 6 furlongs in 1:09.86 (Laurel Park); 7 furlongs in 1:22.79 (Saratoga). Half-brother to Canadian champion **CHOPININA, KARRA KUL,** etc. Multiple stakes-winning dam a half-sister to Canadian Horse of the Year **BENBURB** ($1,159,949), etc.

Sire of 76% winners/starters. Leading earners include Maryland Million winners **ODD GAL** ($152,766), **PORT LOUIS** ($133,078), allowance winners Always Talking ($161,526), Odds On ($131,359), Masons Turn ($128,423), etc.

$1,500 LF; special consideration to WV-foaling mares

Monster Mash

Ghostzapper–Rose Frances, by Crafty Prospector

New York allowance winner of $343,492

Speedy sprint specialist won going 6 furlongs in 1:09.73 at Belmont Park, 6 furlongs in 1:09.08 at Saratoga, 6½ furlongs in 1:15.38 at Belmont, 7 furlongs in 1:22.51 at Saratoga, etc.

By horse of the year and G1 Breeders' Cup Classic track record setter **GHOSTZAPPER**, sire of champions, sire of sires.

Out of a sprinting stakes winner and multiple stakes producer, from the family of millionaires G1 **SANTA ANA LANE**, G1 **GERI** (sire), G2 **A.P. ARROW** (sire), G1 **SACAHUISTA** (champion 3YO filly), G1 **RAGING FEVER**, etc.

$750 LF; special consideration to WV-foaling mares

BYBEE ROAD FARM ON AVONWOOD • P.O. Box 836, Charles Town, WV 25414
Also standing: THREE CHOPT ROAD, by Rock Slide (A.P. Indy)
Inquiries to Dennis Bybee (703) 470-7002 • BybeeRoadFarm.com • bybee2@verizon.net

Road to Success

Karp continues to breed on 1985 start in racing

By Paul Halloran

You could say Larry Karp has come a long way in the Thoroughbred racing business—if you consider going from bidding against yourself when buying your first horse to being named the Thoroughbred Owners and Breeders Association's National Small Breeder of the Year a long way.

"Larry wanted to raise his hand for every horse going through the ring," Joe Kasperski, who trained Karp's horses for 28 years, recalled. "He wanted to buy a horse and he had the cash with him. I think he only bid against himself a few times."

It was Mother's Day in 1985 and the auction took place in the winner's circle at the old Sportsman's Park, just outside of Chicago. Karp placed the winning $6,000 bid for Bertie Royal and put the 2-year-old Illinois-bred filly in the care of Kasperski, whom he had been introduced to by Tom Teal.

When Karp got home that night, if he had any notion of keeping the news from his wife, Barbara, that was a non-starter. "My wife said, 'You bought a horse,'" Karp said. "How did she know?"

Call it women's intuition, or maybe she could see the excitement on his face. Karp, who had first gone to the track 30 years earlier when his aunt brought him to Washington Park, had taken his love of the sport to a new level.

"I fell in love with the animals. I was awed by them from my first exposure," he said.

Kasperski recalls having "more horses than stalls" when Bertie Royal arrived in his barn, and the filly had some minor issues so he recommended they give her some time to mature. Karp agreed, but he had the bug and he wasn't about to wait several months to see a horse wearing his silks run. After a big day at the windows at Arlington Park, he told Kasperski to claim a horse.

On June 24, 1985, Kasperski claimed Trippy, a horse owned by Frances Genter and trained by Carl Nafzger, who would win the 1990 Kentucky Derby with Unbridled (and provide perhaps the most touching Derby TV moment ever: "He's a winner, Mrs. Genter. . . You won the Kentucky Derby."). Three weeks later, Trippy gave Karp his first win as an owner.

"I made $6,600 in a minute and 35 seconds," he said. "That was the beginning."

Karp had his share of success as an owner. Words of War, bought for $28,000 in 1990 as a Keeneland yearling, earned $683,832 before he sold her—in foal to Nureyev—for $440,000 in 1996.

He had Wesley Ward claim Beboppin Baby for $32,000 at Hollywood Park in 1996. Karp brought the Illinois-bred home and ran him 36 times, with nine wins, including two graded stakes, and another 13 on-the-board finishes. Karp lost him in a $50,000 claimer at Arlington four years later. The gelding ran until he was 11 and earned $842,540 in a 64-race career.

"The first 20 years I was in the business, I made a profit, thanks to those two superstar horses," Karp said. "Those two made up for a lot of mistakes."

At one point he had 42 horses in training. "It got out of hand," he said, "but I had an immense amount of fun."

When he saw racing in Illinois declining, Karp decided to move his base of operations to the Mid-Atlantic. He was at Timonium in 2009 looking to buy a Pennsylvania-bred when he met Carl McEntee and Tarry Bratton, who had bought the stallion Jump Start and were planning to move him from Overbrook Farm in Kentucky to Ghost Ridge Farm in Pennsylvania.

The trio struck up a conversation that resulted in Karp buying two shares in the stallion—at $45,000 each.

"That turned out to be the best investment I've made in this business, other than the two horses [Words of War and Beboppin Baby] we talked about," said Karp, who eventually expanded his ownership to five shares, with his daughter, Stephanie, holding 1½ shares. "It was a very fruitful economic endeavor."

Karp's early broodmare purchases included China Sky, who was bred to Jump Start in 2010, resulting in Bound, a $419,174-earner for Karp who was sold for $170,000 in 2016.

He bought Di's Delight in foal to Zensational at the Keeneland November

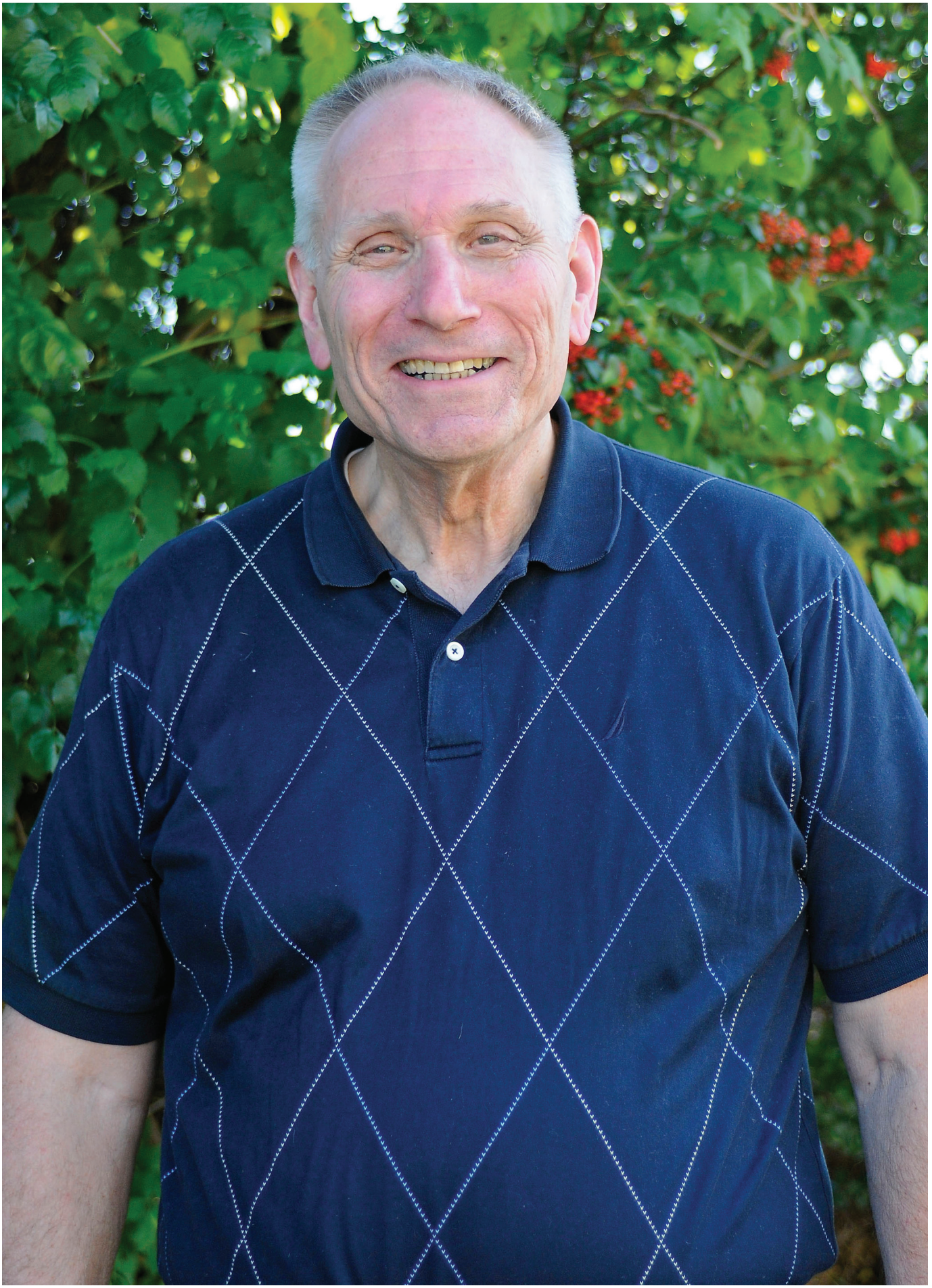

LYDIA A WILLIAMS

sale in 2011. He bred her to Travers winner Colonel John on a mare share deal in 2014. When the bidding at the Keeneland November sale stalled, Karp bought back the mare for $23,000, or $11,500 net.

That turned out to be another wise (re) investment, as Di's Delight gave birth on April 19, 2015, to Mirth, who lost her first four starts at three tracks as a 2-year-old. Bernie Houghton, who had taken over training duties for Karp in 2013 when Kasperski moved back to Illinois, tried her on the turf in a maiden claimer at Delaware and she responded with an 8¾-length win.

"I would have been happy to lose her for $16,000 at that point," said Karp, who realized the following year how fortunate he was that no claim slips were dropped.

After Mirth won two starter races on the turf at Laurel to start her 3-year-old year, Karp's phone rang and Billy Koch of Little Red Feather Racing was on the line, asking if Karp would consider selling Mirth.

"Every horse is available for sale if the price is right," said Karp, who lives in Plano, Texas. "He made an offer, I countered and we split the difference. It took about three minutes. They were happy. I was happy."

Koch moved Mirth to his California base for her 4-year-old campaign, which included a win in the Grade 1 Rodeo Drive Stakes and a start in the 2019 Breeders' Cup Filly and Mare Turf-G1, in which she finished sixth after leading. She closed the year with a win in the Grade 3 Robert J. Frankel Stakes.

"They did really well with her and I have no regrets," Karp said. "I was her biggest fan. I could not have been prouder."

Bred to Constitution last spring, Mirth was sold through this fall's Fasig-Tipton's The November Sale in Kentucky for $1,050,000 on a bid from Katsumi Yoshida.

Karp upgraded his breeding operation significantly when he had McEntee buy the stallion E Dubai from Darley for $650,000 in 2011. "They had higher bidders, but I was the only one willing to pay cash," Karp said.

Standing in Pennsylvania for $7,500, E Dubai, Words of War's second foal, covered 69 mares his first year. He moved to Northview PA for 2012 and among the 46 mares he bred was Allude, whom Karp had purchased for $17,000 in November 2011. That mating produced Imply, who earned $772,728 on the racetrack and almost half that much in Pennsylvania breeder and stallion awards for Karp, who still owns her and sent her to Hard Spun for her first breeding this year.

"Imply is the best horse I ever bred," said Karp, whose Barlar LLC has campaigned several other outstanding homebreds, including Bound (Jump Start—China Sky), Advert (Lonhro-Aus—Allude) and Vault (Jump Start—Di's Delight), who earned a combined $850,975. After Vault's 3-year-old campaign in 2019, Karp sold a 75-percent interest in Mirth's half-sister to a partnership including Rick Kueber, Sol Kumin's Madaket Stables and Little Red Feather. The plan is to run her as a 5-year-old, starting at Oaklawn, and sell her later in the year.

BARBARA D. LIVINGSTON

ANNE LITZ

Regional stallions owned by Karp: E Dubai (above) moved to Pennsylvania in 2011 and later stood in Maryland before leaving after four seasons; Alliance, a half-brother to champion Tepin, currently stands at Bonita Farm in Maryland—his first crop will race in 2021.

"I had poor luck buying horses at auction," said Karp, who now only races horses he breeds. "I bought 12-14 horses for $100,000 or more and never had one be successful. I bought horses that were useful, but no big horses.

"I went into this as a passion, not to make money," he said. "I don't have hobbies. I don't drink and I don't chase loose women [he and Barbara have been happily married for 55 years]. This is my playground."

Thanks to some good decisions over the years and the lucrative Pennsylvania breeding program—which features bonuses as high as 50 percent for breeders, 40 percent for owners and 10 percent for the stallion—Karp has done very well over the last 10 years.

"I thought that if I could get some nice mares and breed them to good stallions I could get some nice horses," Karp said. "Then you tack on a 40-percent breeder award and I can be successful. The real money is in the breeder and stallion awards."

As good as the Pennsylvania breeding program has been to Karp, he has played an equally important role in its enhancement. Pennsylvania was one of only four states in the nation's top-10 with an increase in mares bred this year and the number of live foals was up 50 percent, bucking the national trend.

"Larry has put a lot of time and effort into the Pennsylvania program and we really appreciate having him," said Brian Sanfratello, executive secretary of the Pennsylvania Horse Breeders Association. "Jump Start sent a message to other people looking to bring stallions here that the game has changed."

McEntee, who started Ballysax Bloodstock in 2018, said when he and Bratton decided to bring Jump Start to the com-

STALLIONS 2021

Diamond B Farm

ROWAYTON

Into Mischief – Rosemonde

NEW FOR 2021

2021 FEE: $5,000
Call Glenn to find out how you can earn a lifetime breeding right!

GRADE 1 SON OF SUPER SIRE INTO MISCHIEF
FAMILY OF CHAMPION PROUD SPELL

BOISTEROUS

Distorted Humor-Emanating

~~2020 FEE: $3,000~~
2021 FEE: $2,500 (or 2 mares for $4,000)

EASTWOOD

Speightstown – Fifth Avenue Ball

~~2020 FEE: $2,500~~
2021 FEE: $2,000 (or 2 mares for $3,000)

TALENT SEARCH

Catienus – Mrs. K.

~~2020 FEE: $2,500~~
2021 FEE: $2,000 (or 2 mares for $3,000)

UPTOWNCHARLYBROWN

Limehouse – La Iluminada

2021 FEE: $7,500
($5,000 to PA-Foaling Mares)

STALLIONS 2021

GLENN & BECKY BROK ◆ 1671 TILDEN ROAD ◆ MOHRSVILLE, PA 19541 ◆ 610.659.2415 ◆ WWW.DIAMONDBFARMPA.COM

JIM MCCUE

COADY PHOTOGRAPHY

Top homebreds include Vault (top) shown winning the 2019 Thirty Eight Go Go Stakes at Laurel Park, and $772,728-earner Imply, by E Dubai, who joined Karp's broodmare band this past spring.

monwealth, they were confident the market could support a stallion with a $10,000 stud fee.

"That changed the perception of what a stallion could stand for in Pennsylvania," said McEntee. "Larry is a very smart man and a fantastic small breeder. He has been an incredibly loyal mentor and somewhat of a father figure for me; I lost my father when I was 18."

Based on a decent-sized sample, it's hard to ask someone about Karp without "loyal" being part of the answer.

"Larry is very loyal and he always has a plan," said Albert Davis, of Old South Farm in Ocala, Fla., who has been breaking horses for Karp for 30 years. "He runs his horse operation like you would run a business and that has allowed him to be successful."

Karp has employed three trainers in 35 years: Kasperski, Houghton and Dennis Ward, Wesley's father, who trained for him in California in Karp's early years as an owner.

"The grass isn't always greener," he said. "If I had a horse good enough for the Kentucky Derby, I wouldn't even consider running him with anyone other than Bernie."

The Pennsylvania-based Houghton has only met Karp twice.

"Larry never tells me how to train a horse," Houghton said. "We pick out spots where we can win and make money. Larry is very smart."

Karp started as Kasperski's client and ended up a friend.

"Larry has a fiery Type-A personality, but we learned how to get along well with each other," Kasperski said. "You couldn't ask for a more loyal guy."

When the TOBA awards were announced, Karp wasn't surprised to be named Pennsylvania Breeder of the Year, but the national recognition caught him off guard.

"When I was first told, I thought it was a joke," he said. "I certainly didn't expect it. To be recognized at that level is wonderful. I made a lot of mistakes along the way, but I learned from them. Ninety-nine percent of the people I have come across are wonderful people. I've met very few people I don't call friends."

A retired executive in the intimate apparel business, Karp manages money for a group of his friends and acquaintances. He and Barbara have two adult daughters, Stephanie and Tracy.

At age 78, Karp is showing no signs of slowing down. He has eight pregnant mares at Bill Boniface's Bonita Farm in Maryland by stallions including Hard Spun, Midshipman, Brody's Cause and Alliance, a half to champion Tepin who stands for Karp at Bonita. The Alliance progeny will be foaled in Maryland and the others in Pennsylvania.

Karp said he will breed four mares in Kentucky next year and four to Alliance in Maryland. "I'm planning for the future," he said.

Those who know him well would bet that future will be typically bright.

"Larry understands the business," Davis said. "Everybody is easy [to deal with] when things are going good. Larry has had some bad years and some good years, but there are not many people in the business as loyal as Larry."

Name Game

What's in a name? When it comes to horses bred by Larry Karp, one word.

Imply. Bound. Advert. Vault. Mirth. Sedate.

You get the picture.

"It's just something I've always done," Karp said of his proclivity for mononyms. "I like it. My wife, my daughter and I work hard to find names that work. I don't think I've ever had a horse that I named that had more than one word for a name."

OK.

UPTOWNCHARLYBROWN

Pennsylvania & Mid-Atlantic's #1 stallion

#1

In the Nation
Moving mares up: *AEI/CI Ratio 1.83/0.74*

In the Mid-Atlantic
By Black Type Winners/runners: *10.8% lifetime*

In the Mid-Atlantic
By Black Type Horses/runners: *18.9% lifetime*

In Pennsylvania
By 2020 Average Earnings/runner: *$23,542*

In Pennsylvania
By 2020 Black Type Winners/runners: *7.7%*

In Pennsylvania
By 2020 Black Type Horses/runners: *11.5%*

$80,852 Lifetime Average Earnings/runner

EQUI-PHOTO, INC.

WAIT FOR IT
Multiple Stakes winner of $463,428

COGLIANESE PHOTOGRAPHY

DIXIE SERENADE
Graded Stakes winner of $341,835

COADY PHOTOGRAPHY

MIDTOWNCHARLYBROWN
Multiple Stakes winner of $556,148

2021 stud fee: $7,500 LFSN, $5,000 to PA mares

EARLY BIRD SPECIAL: *30% DISCOUNT*

$3,500 to first 50 PA mares to book

Diamond B Farm
Mohrsville, PA 19541 • 610-659-2415

Inquiries to Bob Hutt
732-241-6606 • bobhutt99@aol.com
UTCBstud.com

Calling It

After 37 years, announcer Curran retires as 2020 season comes to close

BY JOE CLANCY. PHOTOGRAPHS BY HOOFPRINTS, INC.

If you're looking for a reason John Curran became a racetrack announcer and made it his career you can point to his childhood next-door neighbors the Aristones (jockey Menotti, trainer Phil), trips to Garden State Park as a kid, Sundays in the grove at Delaware Park or listening to New Jersey radio personality Tommy Roberts and the "race of the day" call.

All played a role, and joined forces with a degree from a broadcasting school (you've heard the commercials), talent, luck and "being in the right place at the right time" as Curran wound up the voice of Delaware Park for 37 years. He retired at the end of the 2020 meet, calling his last race at the Stanton track on the closing day of the 2020 season Oct. 17. Curran grew up a few miles from Garden State Park in Merchantville, N.J., and—naturally—became a racing fan.

"My father used to bet, and I got interested in racing with him," said Curran, 68. "I used to go to Garden State and sit outside the fence with my mom and watch the races from the top of the stretch. I had a ball. Delaware Park was a day out and we'd go once a week or a couple times a month in the summer anyway."

Curran's high-school yearbook listed sports announcer as a career goal, though he thought he'd be a coach (basketball or baseball) and maybe a teacher. He remembers listening to Roberts, later the founder of Roberts Communications and a pioneer in racing simulcasts, on the radio and called meeting him a milestone.

"Most race callers were bland and on radio you didn't want to do that," Curran said. "He was a terrific announcer. I got to meet him a couple times and it piqued my interest."

Curran went to Glassboro State College, now Rowan University, in New Jersey and got a job in his hometown as a recreation coordinator before attending an area broadcasting school after asking himself "Why not?" Next came a radio job in Pottstown, Pa., then Hammonton, N.J., near Atlantic City Race Course. When he could, Curran would take a tape recorder to the track and practice race calls—getting feedback from announcer Bob Weems and trying to improve. Back then, the meets at Monmouth Park (day racing) and Atlantic City (night) overlapped so Weems did double duty other than he would frequently miss the first two races at Atlantic City while driving. Curran filled in, working days at the radio station, nights at the racetrack and substitute teaching in between to help pay the bills.

"The first time you ever call a race you're scared as hell," he said. "You know you can do it, but . . . I remember my first race at A.C. They threw me in at the last race one night and the horses are coming out on the track. The lights are pretty bad, it was dark, I could hardly see them. They go into the gate and I'm like, 'I don't think I know half these horses.' I got through it. I don't think I gave a call to half the field though."

He did something right as he continued to fill in for Weems, and got hired for the 1984 meet at Delaware Park when the track reopened. The career nearly stopped a year later when Curran did not get the job at his hometown track, Garden State, when it reopened to much fanfare in 1985. A call from Michigan helped keep Curran on track.

"They were reorganizing racing at Detroit and they needed an announcer," he said of a three-week stint. "The fans were terrific, management was terrific, they asked me if I wanted the job for the 120-day meet they were going to have. That boosted my confidence that I could do it. If they wanted me, I could do it."

But not in Michigan. Curran wanted a full-time job, if he could find it, and wanted to stay in the Mid-Atlantic if he could. To help, Delaware Park's John Mooney offered

G1 WINNING MILLIONAIRE

THE LEADING TURF SIRE OF THE MID-ATLANTIC

BOISTEROUS

$1,458,792

Sire of **GRADE 1** filly
CALIFORNIA KOOK ($194,762),
who ran 2nd in
G1 DEL MAR OAKS 8.22.20

Won or placed in
5 of 10 lifetime starts

BENOIT PHOTO

DISTORTED HUMOR – EMANATING

~~2020 Fee: $3,000~~

2021 Fee: $2,500 or 2 mares $4,000

IMPRESSIVE 2020 WINNERS:

Loud Mouth ($189,410) **5X WINNER**

Give me the Lute ($142,073) **WON** 3 of last 4 starts

Ready for a Fight ($75,156) **WON** 6 f. allowance in 1:09 1/5

Diamond B Farm

GLENN & BECKY BROK
1671 TILDEN ROAD ◆ MOHRSVILLE, PA 19541
610.659.2415 ◆ WWW.DIAMONDBFARMPA.COM

CALL GLENN **TODAY** TO GET YOUR NEXT **WINNER**!

610.659.2415

a position in the racing office, so Curran added that to his announcing duties. At the end of a Delaware meet in the 1990s, Curran called the races in Maryland for a few weeks and said he was offered a year-round job there. Compared to the seasonal stint at Delaware, the opportunity sounded good but Curran stayed at Delaware after getting offered a better deal. The track soon got slots, purses increased, the racing improved and Curran's role at various times included stakes coordinator, simulcast coordinator and publicity director in addition to announcing.

"It was probably the best thing I ever did," Curran said. "I loved Maryland, I wanted a year-round gig, but Delaware felt like home. It was an easier drive, closer to where I lived in New Jersey. I was able to stay at one place like I wanted and Maryland hired a great announcer in Dave Rodman so it worked out for them too."

Curran called the 2011 Delaware Handicap his career highlight. The track's signature race pitted Blind Luck and Havre de Grace in a rematch of their Delaware Oaks battle the previous summer and they put on a show. At the quarter pole, Curran reacted like every witness:

"And the rivalry continues . . . Havre de Grace and Blind Luck as they head for home . . . Havre de Grace is all out, Blind Luck is making her patented run and these two fantastic fillies are going at it once again. Blind Luck on the outside, Havre de Grace is battling gamely on the inside. What a great pair of fillies. Havre de Grace, Blind Luck reach for the wire, just like it was last year, who's going to get the nod? Oh maybe Blind Luck did it again."

She did, by a nose, just like she did the year before.

"Very few times do you get rematches like that, especially ones that turn out that good again," he said. "That was a pretty cool race."

Curran was always a racing fan, and sounded like one at work. He'll stay involved, even if his race-calling days are probably over. He takes part in handicapping contests regularly, has been an owner and took part in some pinhooking ventures over the years. Any and all could continue.

"It's such a great game," he said. "Once you're involved, you don't get out. It's a business, and I know that, but the horses connect you to so much. I love that part of it.

When he decided to retire, Curran wasn't sure what the right approach was but also didn't want people to show up next year and wonder what happened to him.

"It turned out to be a blast," he said. "Closing day, people kind of knew it was my last day and wanted pictures in the winner's circle and wanted to watch me up in the booth. One owner presented me with a plaque and told me I'd called every race he won as an owner. Two young guys had a sign they wanted me to autograph. They said they'd listened to me their whole lives."

Curran (who worked at the track through Nov. 7) isn't sure what to make of that last part, other than it's been a long run behind the microphone. Delaware recorded his final race call, but–true to form–he stuck to the details at hand while deftly navigating an 11-horse maiden race won by Holiday Curls.

"I made it through," he said. "It was a nice feeling. So many announcers have to move around the country and go from place to place. There are only a few jobs where people can stay in one place and I got lucky, I really got lucky."

WRAPPING UP

Despite a reduction in live race dates from 85 to 65 and safety protocols for on-track patrons, horsemen and employees due to the Covid-19 pandemic, Delaware concluded its 2020 meet with several positive notes.

The season showed increases in average handle and starters per race at $167,192 and 7.52, respectively. Total handle was $92,958,696 compared to the $104,200,290 from last year's 81-day meet.

"Without a doubt, this was one of the most challenging meets I can remember, but in many ways, it was also one of the most rewarding," said Kevin DeLucia, senior vice president of racing/finance, who has been at Delaware Park for 24 years. "We were one of the first tracks and sporting venues to allow fans and we did so from the beginning of the meet until the end without incident. While we successfully negotiated all of the safety protocols and restrictions, we experienced increases in average handle and starters per race. None of these accomplishments would have been possible without the cooperation and support of the fans, employees, Delaware Thoroughbred Horsemen's Association and the Delaware Thoroughbred Racing Commission."

For the sixth time in seven years, Carol Cedeno led the jockeys' standings with 80 wins. The native of Puerto Rico, who lives in Delaware, has been the leading rider at the track every year since 2014, with the exception of 2017. She equaled Michael McCarthy's record for most titles by a jockey.

Jamie Ness recorded his sixth consecutive trainer championship by saddling 52 winners. He is one title shy of equaling the record for most consecutive titles set by Grover "Buddy" Delp from 1963-69 and Scott Lake from 2002-08. It was the eighth overall title for Ness, three behind Delp's 11. The owner title went to Ness' Jagger Inc. with 25 wins. ✹

Willowdale Farm

Boarding and Foaling Facility

EXCELLENT, TOP QUALITY CARE

For over 25 years, our dedicated staff has been offering a personal, hands-on approach to caring for your horses.

Client references upon request.

The perfect satellite farm for breeding to MD and PA stallions!

Located in Northern Baltimore County, MD

Owned and operated by Michael J. Harrison, DVM

We know how to raise them right, both body and mind!

410.771.4095 office • 410.382.6491 cell • 410.472.6771 fax

3100 Black Rock Road, Reisterstown MD 21136 • Mail to: P.O. Box 98, Butler MD 21023

Hours: M-F, 9 am - 12 pm • Email mjhdvm@gmail.com

EASTWOOD

SPEIGHTSTOWN-FIFTH AVENUE BALL

GRADED-PLACED SON OF SIRE-OF-SIRES SPEIGHTSTOWN

EASTWOOD WON OR PLACED IN 8 OF 12 LIFETIME STARTS EARNING $265,545

BC Sprint G1 & Champion Sprinter
SPEIGHTSTOWN
is the sire of Leading Sires:

SPEIGHTSTER #7 on the First-Crop Sire List
CENTRAL BANKER #7 on the Third-Crop Sire List
MUNNINGS #6 on the 2020 General Sire List

~~2020 Fee: $2,500~~
2021 Fee: $2,000
or 2 mares $3,000

TALENT SEARCH

CATIENUS-MRS. K. BY DIXIELAND BAND

SIRE OF 11 STAKES HORSES AND THE EARNERS OF $7.4+ MILLION

2020 Stakes Horse Final Shot ($186,959)
HOLLYWOOD TALENT ($448,129)
ROLIN WITH OLIN ($295,408)
SPECIAL TALENT ($148,106)
He's Got Talent ($422,926) • American Talent ($185,854)
I'm the Talent ($180,869) • Tara's Talent ($193,909)

~~2020 Fee: $2,500~~
2021 Fee: $2,000
or 2 mares $3,000

Diamond B Farm

GLENN & BECKY BROK
1671 TILDEN ROAD ◆ MOHRSVILLE, PA 19541
610.659.2415 ◆ WWW.DIAMONDBFARMPA.COM

CALL GLENN **TODAY** TO GET YOUR NEXT **WINNER**!

610.659.2415

Back on Top

New Jersey native Breen lands his first hometown training title since ’06

BY PAUL HALLORAN. PHOTOGRAPHS BY EQUI-PHOTO, INC.

The meeting may have been pandemic-delayed and abbreviated, but for New Jersey-bred Kelly Breen, winning the training title at Monmouth Park is still as good as it gets.

“Monmouth is always going to be a special place,” said Breen, who grew up in Old Bridge and lives in Farmingdale. “The barn put in a lot of hard work. It’s satisfying for the owners, the help, the riders. We’re one big happy family.”

Breen, who also won the Monmouth training title in 2005 and 2006, saddled 32 winners at the 36-day meet that was supposed to start May 2, but was delayed until July 3 and concluded Sept. 27. Jose Delgado was second with 17 wins. Breen added six wins in the eight-day Meadowlands at Monmouth meet in October, one shy of Wayne Potts.

“[Winning the title] was not totally a goal,” said Breen. “We went in with a decent amount of horses, but not the numbers you usually need to win a meet.”

Breen did manage to have the most starts – 117 – and won 27 percent of the time. He added 19 seconds and 13 thirds, for a 55 percent on-the-board mark and $1,105,017 in purses.

“We are just trying to win races,” said Breen, who put an exclamation point on the Monmouth title with three wins on closing day, including two stakes. “We got good support from our owners. It was a lot of fun.”

The landscape at Monmouth was altered significantly when perennial leading trainers Jorge Navarro and Jason Servis were indicted in March and charged with using illegal performance-enhancing drugs on their horses. The case remains open. Navarro, who won seven consecutive Monmouth training titles starting in 2013, had a combined 153 wins at the Jersey Shore track in 2018-19, while Servis notched 75 wins over the last two years.

Breen measured his response when asked about what was almost certainly a more level playing field this year.

“I still have a lot of respect for them as horsemen,” he said. “A lot of my owners

Kelly Breen led the Monmouth meet standings from the start and capped the final day of the New Jersey season by winning two of the day’s three stakes.

were not happy running against them and I was not too happy to be in the predicament of running against them. But, they took good care of their horses. They always looked good. I'm a competitor. I wanted to beat them. I want to beat everybody."

Breen broke into racing as an exercise rider for Walter Reese. He worked as an assistant to John Forbes, Pat McBurney and Scooter Dickey before going out on his own, saddling his first winner, Contarito, at the Meadowlands in 1992. Breen took a job as an assistant to Ben Perkins Sr. in 1994, staying until 2000, when he again started his own operation.

Breen became the private trainer for George and Lori Hall in 2007. They combined to win the Belmont Stakes-G1 with Ruler On Ice in 2011, Breen's best year for earnings with $4,121,782. He started taking on some former clients in 2013 and has successfully rebuilt his public stable since.

Breen is winning at a 20-percent clip this year with more than $3 million in earnings. Firenze Fire, inherited from Servis, won the Vosburgh Stakes-G2 at Belmont Park and placed third in the Breeders' Cup Sprint-G1 at Keeneland. Breen also trains promising soon-to-be 3-year-old New Jersey-bred colt in Pickin' Time, who parlayed a win in the Smoke Glacken Stakes at Monmouth into a triumph in the Nashua Stakes-G3 at Aqueduct Nov. 8.

LOPEZ TOPS JOCKEYS' LIST, BUT ROOKIE STEALS SHOW

Paco Lopez rode 51 winners (and four at the Meadowlands meet) to claim his seventh Monmouth riding title, second to Joe Bravo's 13.

"I've been coming here almost every year for the past 10 years and it's still exciting to be the leading rider," said Lopez, whose mounts earned $2,335,443. "It makes it even better when you have success at a place you like."

Lopez winning the title may not have been the biggest jockey story of the meet. Ferrin Peterson, an apprentice who came to Monmouth with 15 career wins—all in her native California—had 42 wins to finish second in the standings. She added eight wins at the Meadowlands meet, giving her 50 for her first foray into New Jersey.

With Hall of Fame jockey Julie Krone as her agent, Peterson had a meet-high 233 mounts and she took full advantage of the opportunity.

"I was hoping to finish in the top five," said Peterson, who had one more win than Bravo, though he had almost 100 fewer starts. "At one point I was in third place and I wasn't even aware of it. I didn't realize how well I was doing."

Apprentice rider Ferrin Peterson had a busy year in New Jersey to finish second in the standings.

Peterson won her first race July 11 aboard Umbrage and got everyone's attention Aug. 2 when she rode four winners. She finished with $1,274,187 in earnings and did not slow down after losing her bug.

"With Covid, and not having Julie on the backstretch, that threw a lot of uncertainty into it," said Peterson, who complet-

BERKLEY FARM TRAINING CENTER

A complete state-of-the-art training center with 5/8-mile track, wide indoor gallop, European-style walker, round pens, breaking pen, and ample turnout. Offering:

Layups • Leg-ups • Breaking • Training

Convenient to I-95 in Darlington, Maryland. Contact Corby Caiazzo 410-457-0319 or 443-472-3722 cell

ADMIRALS WAR CHEST • CELTIC INNIS • EIGHTTOFASTTOCATCH • REGAL SOLO
ALL RECEIVED EARLY EDUCATION, TRAINING, LEGGING-UP OR LAYUP HERE

ed her veterinary studies last year at the University of California-Davis, but decided to put that career on hold. "To look back and see what we were able to accomplish together is pretty good."

Ferrin took her tack to Aqueduct, where she was trying to establish herself on the NYRA circuit.

AN AUTHENTIC BONUS AND A MASSIVE MUTUEL

Hall of Fame trainer Bob Baffert captured Monmouth's signature race for the ninth time when Authentic held on for a closer-than-necessary win in the Haskell Stakes-G1 July 18. Mike Smith opened up a big lead in the stretch before throttling down Authentic almost too much and beating Ny Traffic by a nose.

When Authentic went on to win the Kentucky Derby-G1 and Breeders' Cup Classic-G1, he earned the $1 BetMakers Bonanza, a bonus sponsored by an Australian-based racing technology company.

Tomas Mejia had 14 wins at the meet, including one who blew up the tote board. On Sept. 26, Mejia crossed the finish line first aboard Andrez Conquist, who went off at 158-1 and paid $319.80, the highest win mutuel in Monmouth's history.

"I don't know what to say. Wow," Mejia said after the race.

Wow, indeed.

beyond the wire
MARYLAND THOROUGHBRED AFTERCARE

Working Closely With:
Thoroughbred Aftercare Alliance-Accredited Farms • After the Races
MidAtlantic Horse Rescue • Foxie G Foundation • New Vocations • And Other Organizations

To provide care, rehabilitation and retraining with the ultimate goal of adoption

Responsible Retirement for Maryland's Racehorses

A joint initiative between: Maryland Thoroughbred Horsemen's Association, Maryland Jockey Club, Maryland Horse Breeders Association, and Maryland jockeys, and Maryland Racehorse owners

beyondthewire.org

Environmentally Sensitive Company

Horse Manure Removal

Fastrak Express, Inc.
Hy-Tech Mushroom Compost, Inc.

West Grove, PA — Rising Sun, MD

15 Horse Minimum • Straw Only

(800) 529-2146 • (410) 658-0520

Certified Commercial Manure Broker

www.fastrakexpress.com

DCTP

Race Delaware Certified!

Delaware's Winning Economic Stimulus Program

It Pay$ to Race Delaware Certified!

Bonuses 50%*!

Bring your weanlings or yearlings to a Delaware farm for 90 days before December 31st of their yearling year to become Delaware Certified and eligible for purse bonuses up to 50%*. Your Delaware Bred or Certified thoroughbreds are also eligible for restricted Delaware Certified stakes every fall.

The Delaware Bred or Certified Thoroughbred Program (DCTP) owners receive 25% of purse share for the first, second and third place finishers in overnight stakes ($10,000 cap on stake race bonuses). DCTP earnings are paid to owners with purse money and are considered part of the horse's official earnings. Delaware Bred or Certified are preferred in all races, if condition eligible.

At the end of each month, DCTP certifiers receive their cumulative bonuses of 25% for the first through fifth place finishers when racing at Delaware Park.

DTHA

Delaware Thoroughbred Horsemen's Association
Founder and proud sponsor of the Delaware Certified Thoroughbred Program.

Delaware Certified Thoroughbred Program
777 Delaware Park Blvd., Wilm., DE 19804
302-994-2398 tel • 302-994-3392 fax
email: dctp@dtha.com • website: www.dtha.com

For more information about the Delaware Certified Thoroughbred Program (DCTP) visit www.dtha.com

**25% owner bonus; 25% certifier bonus*

NEW FOR 2021 TO PENNSYLVANIA

Rowayton won a $92,000 6½ furlong allowance at Belmont Park in 1:14 4/5,
ONLY 2/5 OFF THE TRACK RECORD!

ROWAYTON

INTO MISHCHIEF–ROSEMONDE, BY INDIAN CHARLIE

GRADE 1 SON OF SUPER SIRE INTO MISCHIEF

Won first start in MSW at Del Mar
Ran 2nd in next start in **G1 Del Mar Futurity** to Champion **GAME WINNER**
Ran 3rd in next out in **American Pharoah S. G1**
Also placed in the Dwyer S. **G3** to Travers S. **G1** winner **CODE OF HONOR**

Out of a half sister to Champion **MISS MISCHIEF** and from the family of **J P'S GUSTO G1** and Champion and Ky. Oaks **G1** winner **PROUD SPELL**

Diamond B Farm

GLENN & BECKY BROK
1671 TILDEN ROAD ◆ MOHRSVILLE, PA 19541
610.659.2415 ◆ WWW.DIAMONDBFARMPA.COM

INTRODUCTORY FEE: $5,000
Call Glenn to find out how you can earn a **lifetime breeding right**
PROPERTY OF OXO EQUINE LLC
610.659.2415

Back on Top

Martin stable powers to championship as Covid-shortened meet reaches finish

BY TOM LAW. PHOTOGRAPHS BY COADY PHOTOGRAPHY

Joe Martin returned to Western Pennsylvania with his usual string of two dozen horses, freshened up and prepped at his family's Royal Training Center in Hot Springs, Ark., with optimism despite the ongoing issues related to the Covid-19 pandemic.

Presque Isle Downs didn't open its meeting until July 27, almost three months late due to Covid, and only ran half the scheduled 100 live racing dates. Martin, a regular since the track's second season in 2007 and leading trainer there in 2012, got off to a quick start with five wins by Aug. 10 and continued at a strong pace through the close of the meet Oct. 22. Martin returned to the top of the trainers' standings at the end of the 50-day season, winning 32 of 114 starts with 13 seconds, 14 thirds and $447,905 in purses.

"We had a good meet," said Martin, who winters in his native Hot Springs. "For 2020, with all the aggravation and all the things going on around the country, we enjoyed ourselves and had a really good meet. I've had the leading trainer title there before, but I don't think I've had a win percentage that high."

The negative effects of the pandemic, which forced tracks to cut dates and purses, run in front of empty stands and deal with significant shortfalls in revenue, didn't impact Martin's business all that much.

He finished fifth by wins and sixth by purses at the prior two Presque Isle meetings – winning 29 races and $504,553 in 2019 and 23 races and $395,098 in 2018. Martin trainees made 172 and 194 starts, respectively, over the Presque Isle Tapeta Footings synthetic surface in those two years.

"It was good to get back on top again," he said. "I got married about five years ago and backed off a bit, but we came really strong this year. The horses really ran consistent. It was a fun meet. It really was. Everything went good, we had good help and the situation up there was real good all things considered. Anytime you're leading trainer, your horses have to be running good."

Martin's fast start was highlighted by three wins on the Tuesday, Aug. 4 card, all for the racing partnership The Unstable of Chester Storthz, John Calhoun, Wooten Epes and Tom Roy.

The big night started in the fourth race when Red Lingerie, a 3-year-old daughter of Flashback, won a maiden claimer racing for a $7,500 tag. The second win came from Pioneer Dancer, a former $340,000 yearling

POWER BY FAR

Power of Mind–Farrah Foxet, by T.V. Commercial

$60,334
Average Earnings/ starter

Sire of MSW **POWER OF SNUNNER** ($638,685), **POWER BY LEIGH** ($411,948), **Nibiru's Return** ($343,421), **J. D. Safari** ($209,879), and eight additional $100,000+ earners.

Sprint specialist **POWER BY FAR** earned $544,335 while running 100+ Beyers 13 times.

$1,500 LFSN

CASTLE ROCK FARM

P.O. Box 567, Unionville, PA 19375 • Peter Giangiulio • (610) 793-9887 • Fax (610) 793-0438 • e-mail: crffarm@aol.com

RIMROD

Danzig—Annie Edge (Ire), by Nebbiolo

$76,712 A.E./starter

Sire of **LENAPE RIM** ($617,366) and **VIANELLO** ($263,255), Neo's Grand Finale ($347,932), Checkbouncin Billy ($340,909), Averyon ($228,664), Majestic Michelle ($196,375), Lemon Strudel ($195,510), etc.

Multiple stakes-winning son of **DANZIG**, out of multiple graded stakes winner **ANNIE EDGE (Ire).**

Half-brother to champion and leading sire **SELKIRK** and G3 **RORY CREEK**. Full brother to G3 **SEEBE** (graded stakes producer), **SYNCLINE** and **SKILLINGTON**.

$1,500 LFSN

Registered PA stallion; Property of George Strawbridge Jr.

Castle Rock Farm

P.O. Box 567, Unionville, PA 19375 • Peter Giangiulio • (610) 793-9887 • Fax (610) 793-0438 • e-mail: crffarm@aol.com

www.castlerock-farm.com

O'Sullivan Farms
1939

2021 STALLIONS

ALDRIN *Malibu Moon—Tap Your Heels*
Three Quarter Brother to TAPIT
$1,000,000 Keeneland sales topper
Outstanding first foals are yearlings of 2021
2021 Fee: $2,500 LF

CAPO BASTONE *Street Boss—Fight to Love*
Grade 1 Winner of Saratoga's King's Bishop S.
Placed in Breeders' Cup Juvenile (G1) and Frontrunner S. (G1)
West Virginia's leading third-crop sire
2021 Fee: $2,000 LF

DECLAN'S WARRIOR *Majestic Warrior—Comanche Star*
Multiple Graded Stakes Winner of $423,400
Half brother to CANONIZE
First foals are 3 year olds of 2021
2021 Fee: $1,000 LF

DURING *Cherokee Run—Blading Saddle*
Multiple Graded Stakes Winner of $822,364
Sire of 8 Stakes Winners
Including MGSW LUCY N ETHEL
2021 Fee: Free to approved mares

GATTOPARDO *Johannesburg—Senza Paura*
Sire of SW UNAQUOI ($368,228), OPERA NIGHT ($255,102), etc.
2021 Fee: $1,500 LF

GOLDEN YEARS *Not For Love—Sweet Annuity*
Winner of the Marylander Stakes and Maryland Million Nursery Stakes
First starter won impressively on debut
100% winners from starters
2021 Fee: $1,500 LF

LIMEHOUSE *Grand Slam—Dixieland Blues*
Graded Stakes Winner at 2, 3, and 4
Progeny earnings over $25 million
Lifetime 79% Runners -62% Winners - 5% Stakes Winners
2021 Fee: 2,500 LF

OUR ENTOURAGE *Street Cry (IRE)—Sand Springs*
Belmont Park stakes winner
Sire of Stakes Winning CHIEF'S KINGDOM
2021 Fee: $1,250 LF

1504 Earle Road
Charles Town, WV 25414
304-725-2276
osullivan1939@hotmail.com

purchase who won a race for Martin's older brother Bill three starts prior at Prairie Meadows in Iowa, in a waiver claiming race for a $5,000 tag. Canadian Game, a 5-year-old gelding by Curlin who started his career in Southern California after selling as a juvenile for $375,000, completed the three-win day in a $20,000 starter optional while not entered for a price.

Canadian Game added another victory three weeks later at the same condition and wound up winning seven of 13 starts and $102,353 for The Unstable. Bill Martin claimed Canadian Game for $6,250 in early March at Oaklawn and won two more races with the gelding at Prairie Meadows before he went to Presque Isle.

Texas Music, who runs for The Unstable and Martin Brothers, also won two races for Joe Martin at Presque Isle. She also won four times there in 2019.

"I've just had a ball with her. She's so fast it's crazy," Martin said of the 6-year-old Maclean's Music mare. "They were a lot of fun, Canadian Game and Texas Music. In fact, most of the horses I had up there won."

Martin's 32 victories came from 23 horses and seven won multiple races–Post Close and Holy Truth with three wins apiece and Cyberburg, Run Laughing, Texas Music, Red Lingerie and Canadian Game with two apiece. He also won three races on a single card on two other nights–Sept. 7 and Oct. 7.

"We didn't have anybody in any stakes or anything like that," Martin said. "I've won stakes there before. I won the [Fitz Dixon Jr. Memorial] juvenile stakes back-to-back [in 2011 with Big Wednesday and 2012 with Heaven's Runway] and a lot of stakes in Ohio. We were just very fortunate to win a lot of races this year.

"Thankfully we got off to a good start early. I know it was a short meet, but we worked hard. We had horses in night after night. I ran a lot of horses in a short amount of time. We weren't getting much sleep. I'd get back home, we'd be up at 4:30, at the barn and then we'd be racing at night. With all that being said I ended up, when the meet was over, it was such a good meet that I left there excited. I wasn't real upset that it was time to go. One of those real hard, busy meets, where you're wore out by the time you get done. Now we can take a break."

NOTES: Caravel, already the winner of the Lady Erie Stakes Aug. 24 for breeder-owner-trainer Lizzie Merryman, closed the meet with a victory in the $80,000 Malvern Rose Stakes for 3-year-old Pennsylvania-bred fillies Oct. 22. The daughter of Mizzen Mast bounced back from a third in the Hilltop Stakes the day before the Preakness Stakes-G1 at Pimlico and won the 6½-furlong Malvern Rose at odds-on . . . Fellow Pennsylvania-bred and odds-on favorite Wait for It won the $80,000 Hard Spun Stakes Oct. 21. The 5-year-old gelding by Uptowncharlybrown, bred by Fantasy Lane Stable and racing for Uptowncharlybrown Stud, won by 2¼ lengths for trainer Eddie Coletti Jr. . . . Other October stakes winners in the final month of the meet were Live Oak Plantation's homebred Sweet Souper Sweet in the $75,000 Presque Isle Debutante Oct. 5 for trainer Mike Trombetta, Magic Oaks' 2-year-old Pennsylvania-bred Peace and Justice gelding Like a Saltshaker in the $75,000 Fitz Dixon Jr. Memorial Oct. 12 for trainer Adam Rice, and Queen Medb (Ire) in the $75,000 H.B.P.A. Stakes Oct. 19 for Madaket Stables, Tim Cambron, Anna Cambron and Bradley Thoroughbreds and trainer Brendan Walsh . . . W. John Bourke finished the 2020 meet atop the owners' standings by wins (eight, tied with JSR Stables) and purses ($154,000). Pablo Morales was well clear in the jockeys' standings, winning 97 races from 353 mounts and racking up purses of $1,738,643. Caravel was the meet's leading horse by earnings with $92,400 from her two stakes victories while the quartet of Forgotten Peace, Lawn Dart, Hey Big Guy and Our Closure won four races apiece. ✹

WHY BREED TO AN OUT-OF-STATE SIRE AND THEN GIVE UP

50%

OF YOUR BREEDER'S AWARDS?

PA-BRED IF NOT BRED TO A PA-SIRE GETS
50% LESS IN BREEDER'S AWARDS

WHEN YOU HAVE ACCESS TO THESE TOP PA SIRES

AIROFORCE

COLONEL JOHN – CHOCOLATE POP STUD FEE: $2,500

MGSW ON TURF & DIRT AS A 2YO

DEFEATED **GUN RUNNER, MOR SPIRIT, MO TOM, RATED R SUPERSTAR** AND 17 OTHER GSWS

UNCLE VINNY

UNCLE MO – AREALHOTLOVER STUD FEE: $2,500

THE ONLY SON OF UNCLE MO STANDING IN PA AND HIS FIRST GRADED STAKES WINNER!

FROM ONE OF THE STRONGEST FEMALE LINES OF ALL THE UNCLE MO SONS

FOR MORE INFORMATION ON AIROFORCE & UNCLE VINNY GO TO
WWW.PASTALLIONS.COM
CONTACT RODNEY ECKENRODE
1-302-236-3886

EQUISTAR
Training and Breeding

SEVERAL DIFFERENT INCENTIVES AVAILABLE TO BREEDERS, CONTACT KEVIN BITLER FOR DETAILS.
585-330-0192

October stakes results around the region

EQUI-PHOTO, INC.

Almanaar (GB) was shelved after winning the Monmouth Stakes-G2 in May 2019. In his first start since, he captured the 2020 Monmouth Stakes-G3 in October.

Charles Town

10/31 West Virginia Futurity ($50K). 7 F. Reg. WV-Bred 2YO.

Winner: **YOUTHINKTHATSFUNNY** (gr./ro.g., Fiber Sonde—Humored, by Distorted Humor). B/O/T-John D. McKee (W.Va.). J-Reshawn Latchman. Time: 1:28.23. Margin: 2¼. 2nd: **Juba Did It**. 3rd: **Just Gets Better**.

Laurel Park

10/9 Bert Allen ($75K). 1 1/16 mi. Turf. Reg. VA-Bred or Sired, 3&up.

Winner: **LARGENT** (b.g., 4, Into Mischief—Life in Seattle, by Unbridled). B-Lazy Lane Farms LLC (Va.). O-Twin Creeks Racing Stables LLC and Eclipse Thoroughbred Partners. T-Todd A. Pletcher. J-Trevor McCarthy. Time: 1:42.06. Margin: neck. 2nd: **Tolaga Bay**. 3rd: **Kendama**.

10/9 Brookmeade ($75K). 1 1/16 mi. Turf. Reg. VA-Bred or Sired, 3&up, F&M.

Winner: **TASTING THE STARS** (b.f., 4, Bodemeister—Pink Champagne, by Awesome Again). B-Audley Farm Equine LLC (Va.). O-Newtown Anner Stud. T-Michael Stidham. J-Trevor McCarthy. Time: 1:43.60. Margin: 1¼. 2nd: **Pink Pearl**. 3rd: **Fionnbharr**.

10/9 Jamestown ($75K). 5½ F. Turf. Reg. VA-Bred or Sired, 2YO.

Winner: **KENNY HAD A NOTION** (b.g., Great Notion—Darting, by During). B-Althea Richards (Va.). O-Louis J. Ulman and H. Neil Glasser. T-Dale Capuano. J-Jorge Ruiz. Time: 1:03.62. Margin: 5. 2nd: **Point of Grace**. 3rd: **Virginia Fib**.

10/9 M. Tyson Gilpin ($75K). 5½ F. Turf. Reg. VA-Bred or Sired, 3&up, F&M.

Winner: **VIRGINIA BEACH** (b.f., 3, Twirling Candy—Enterprise Beach, by El Prado-Ire). B-Mr. and Mrs. C. Oliver Iselin III (Va.).O-Country Life Farm. T-Michael J. Trombetta. J-Victor Carrasco. Time: 1:03.41. Margin: 1¼. 2nd: **Tea in China**. 3rd: **What the Beep**.

10/9 Punch Line ($75K). 5½ F. Turf. Reg. VA-Bred or Sired, 3&up.

Winner: **EMBOLDEN** (gr./ro.c., 3, The Factor—Silver Heart, by Lion Hearted). B-Nancy L. Terhune and Ernest Frohboese (Va.). O-Dare To Dream Stable LLC (Michael Faber). T-Michael Stidham. J-Trevor McCarthy. Time: 1:02.17. Margin: 1. 2nd: **Lynchburg**. 3rd: **Boondoggle**.

Monmouth Park

10/3 Virgil Buddy Raines ($75K). 5½ F. Turf. 3&up.

Winner: **BELGRANO** (b.g., 6, War Front—Ask the Moon, by Malibu Moon). B-Stonestreet Thoroughbred Holdings LLC (Ky.). O-Peace Sign Stables. T-Frank Russo. J-Jorge Vargas Jr. Time: 1:04.28. Margin: head. 2nd: **The Critical Way**. 3rd: **Spikes Shirl**.

10/4 Nownownow ($150K). 1 mi. Turf. 2YO.

Winner: **IT CAN BE DONE** (dk.b./br.g., Temple City—Gotham City Girl, by Freud). B/O-Red Oak Stable. T-Gregory D. Sacco. J-Jose Ferrer. Time: 1:37.57. Margin: 2½. 2nd: **Mischievous Dream**. 3rd: **No One to Blame**.

10/7 Lady's Secret ($100K). 1 1/16 mi. 3&up,

Winner: **NONNA MADELINE** (b.f., 4, Candy Ride-Arg—Cool Storm, by Storm Cat). B-WinStar Farm LLC (Ky.). O-Teresa Viola Racing Stables and St. Elias Stable. T-Todd A. Pletcher. J-Nik Juarez. Time: 1:44.09. Margin: nose. 2nd: **Royal Flag**. 3rd: **Another Broad**.

10/10 Monmouth-G3 ($150K). 1⅛ mi. Turf. 3&up.

Winner: **ALMANAAR (GB)** (ch.g., 8, Dubawi—Baqah, by Bahhare). B-Shadwell Estate Company Limited (England.). O-Shadwell Stable. T-Chad C. Brown. J-Joe Bravo. Time: 1:49.22. Margin: 1. 2nd: **Serve the King (GB)**. 3rd: **Bal Harbour**.

10/14 Jersey Shore ($100K). 6 F. 3YO.

Winner: **PREMIER STAR** (ch.c., Tapiture—Letthetigerparty, by Hold That Tiger). B-Charles H. Deters (Ky.). O-Sonata Stable. T-Michael J. Trombetta. J-Paco Lopez. Time: 1:09.61. Margin: 4¾. 2nd: **Johnny Ritt**. 3rd: **Meru**.

10/24 Dan Horn ($75K). 1 1/16 mi. Off Turf. Reg. NJ-Bred, 3&up.

Winner: **ROYAL URN** (ch.c., 4, Kantharos—Born to Royalty, by King of Kings-Ire). B-John Bowers Jr. (N.J.). O-Roseland Farm Stable (Bowers). T-Kelly J. Breen. J-Nik Juarez. Time: 1:44.34. Margin: ½. 2nd: **Golden Brown**. 3rd: **Optic Way**.

10/24 Pinot Grigio ($75K). 5½ F. Off Turf. Reg. NJ-Bred, 3&up, F&M.

Winner: **LIL MISS MOPPET** (dk.b./br.f., 4, Uncle Mo—Winiliscious, by Lawyer Ron). B-Joseph A. Ioia (N.J.). O-Phoenix Thoroughbred Ltd. T-Peter Miller. J-Joe Bravo. Time: 1:04.96. Margin: 3. 2nd: **Windixiewin**. 3rd: **Pretti Tricki**.

10/24 Smart N Classy ($75K). 1 mi. Reg. NJ-Bred, 3&up, F&M.

Winner: **STAY SMART** (b.f., 4, Stay Thirsty—Smart N Classy, by Smart Strike). B/O-John Bowers Jr. and Edward Rosen (N.J.). T-Kelly J. Breen. J-Joe Bravo. Time: 1:38.87. Margin: 2¼. 2nd: **Crazy Daisy**. 3rd: **Postino's Champion**.

Presque Isle Downs

10/5 Presque Isle Debutante ($75K). 6½ F. 2YO F.

Winner: **SWEET SOUPER SWEET** (ch.f., First Samurai—Our Candy Striper, by Candy Ride-Arg). B-Live Oak Stud (Fla.). O-Live Oak Plantation. T-Michael J. Trombetta. J-Scott Spieth. Time: 1:16.37. Margin: 2¼. 2nd: **Lisa's Legacy**. 3rd: **Lexinator**.

10/12 Fitz Dixon Jr. Memorial Juvenile ($75K). 6½ F. 2YO.

Winner: **LIKE A SALTSHAKER** (b.g., Peace and Justice—With Sprinkles, by Harlan's Holiday). B-Glenn E. Brok LLC (Pa.). O-Magic Oaks. T-Adam Rice. J-Harry Hernandez. Time: 1:16.10. Margin: ¾. 2nd: **Nice Ace**. 3rd: **Sky's Not Falling**.

10/19 HBPA ($75K). 1 mi. 70 yds. 3&up, F&M.

Winner: **QUEEN MEDB (IRE)** (dk.b./br.f., 4, Kodiac—Alizaya, by Highest Honor-Fr). B-Denis McDonnell (Ireland). O-Madaket Stables LLC, Tim Cambron, Anna Cambron and Bradley Thoroughbreds. T-Brendan P. Walsh. J-Willie Martinez. Time: 1:40.28. Margin: ½. 2nd: **Irony of Reality**. 3rd: **Tightly Twisted**.

10/21 Hard Spun ($80K). 1 mi. 70 yds. Reg. PA-Bred, 3&up.

Winner: **WAIT FOR IT** (b.g., 5, Uptowncharlybrown—Kimberley Diamond, by Posse). B-Fantasy Lane Stable (Pa.). O-Uptowncharlybrown Stud. T-Edward J. Coletti Jr. J-Willie Martinez. Time: 1:41.21. Margin: 2¼. 2nd: **Missin the Big Dog**. 3rd: **Fielder**.

10/22 Malvern Rose ($80K). 6½ F. Reg. PA-Bred 3YO F.

Winner: **CARAVEL** (gr./ro.f., Mizzen Mast—Zeezee Zoomzoom, by Congrats). B/O/T-Elizabeth M. Merryman (Pa.). J-Pablo Morales. Time: 1:15.40. Margin: 4¾. 2nd: **Remain Anonymous**. 3rd: **Madam Meena**.

GRADE 1 SPEED
Poseidon's Warrior

A Grade 1 winner, a Grade 1 SIRE by a Grade 1 Sprint Champion

Grade 1 winner of $701,147. Ran 4½ fur. in :52.62, 6 fur. in 1:08.18 and tallied SIX Beyers of 100 or higher.

By millionaire **SPEIGHTSTOWN**, champion sprinter and proven sire of sires.

Sire of G1 **FIRENZE FIRE** ($2,218,250, EIGHT Beyers of 100 or higher, running 6 fur. to 1 mile).

Also sire of **NAVY COMMANDER** ($299,028), **Splicethemainbrace** ($220,488) and **Powerful Venezuela** ($158,395) , etc.

$3,000 LF Registered PA stallion

SPEIGHTSTOWN–POISED TO POUNCE, by Smarten

EQUISTAR

Training and Breeding

Annville, PA

Inquiries to Rodney Eckenrode 302-236-3886

EquistarTrainingAndBreeding.com

Wicked Strong joins ranks in Pennsylvania

Wicked Strong, a top-10 freshman sire nationally by progeny earnings in 2019, has moved to Dr. William Solomon's Pin Oak Lane Farm in New Freedom, Pa., for the 2021 season. The 9-year-old syndicated stallion, who previously stood at Spendthrift Farm in Lexington, Ky., will stand for $3,500, payable when the foal stands and nurses. Discounts are available for multiple mares bred.

"He's by far the leading second-crop sire in the Mid-Atlantic region with earnings of more than $2 million," said Solomon of Wicked Strong. "And he comes with 154 2-year-olds and yearlings, so I think his chances of succeeding are good for that reason. He also has nine stakes horses in his first two crops to race. All these things make him one of the most attractive sires in the Mid-Atlantic."

Wicked Strong's first crop of 2-year-olds yielded 26 winners in 2019, ranking him second in the nation, one less than American Pharoah, Constitution and Tapiture. His first crop runners include Evil Lyn, winner of Pimlico's Hilltop Stakes in October, and Wicked Runner, a stakes winner at 2 and 3 in Puerto Rico. Brooklyn Strong, in his second crop, won Belmont Park's Sleepy Hollow Stakes in late October. Of his nine black-type horses, six earned black-type at 2.

Wicked Strong won the Wood Memorial Stakes-G1 in stakes-record time and captured Saratoga's Jim Dandy Stakes-G2 over Belmont Stakes-G1 winner Tonalist.

Graded stakes-placings include a third behind Honor Code in the Grade 2 Remsen at 2; a second, by a nose to V. E. Day, in the Travers Stakes-G1 at 3; and a second to Tonalist in the Jockey Club Gold Cup-G1 and a third behind Liam's Map in the Woodward Stakes-G1 at 4. He is the richest son of top sire Hard Spun to stand at stud, with a record of 3-4-3 for earnings of $1,994,460.

Out of the winning mare Moyne Abbey, a daughter of Kentucky Derby/Preakness winner Charismatic, Wicked Strong is from a family filled with graded stakes winners, including two-time Grade 1-winning millionaire Student Council. His dam is a half-sister to graded winners and Grade 1-placed Gulch Approval and Rusty Slipper as well as stakes winner and graded-placed Approval Rating.

Maryland Stallion Season Auction

Benefiting

THE Maryland Horse FOUNDATION

January 1-5, 2021

Offering No-Guarantee Seasons to the following Maryland stallions:

Alliance
Bandbox
Barbados
Blofeld
Divining Rod
Friesan Fire
Hangover Kid
Holy Boss
Irish War Cry
Kobe's Back
Long River
Madefromlucky
Mosler
No Never No More
Not Abroad
Rainbow Heir
Street Magician
Super Ninety Nine
Uncle Lino

Visit MarylandHorse.com or call (410) 252-2100 to learn more.

Three-year-old Champion

Smarty Jones

Dual Classic winner – Kentucky Derby & Preakness

The only champion and dual-classic winner at stud in the region

Earned over $7.6 million The highest earner at stud in the region

Leading sire in the Mid-Atlantic by Lifetime AE/runner* $91,547

Sire of 35 stakes winners, including THREE champions, 14 GSWs

*Northern Hemisphere

Smarty and breeder/owner Pat Chapman
October 2020/Kim Pratt photo

EQUISTAR
Training and Breeding

$3,500 LFSN
Registered PA stallion; nominated to Breeders' Cup

Annville, PA 17003 • EquistarTrainingandBreeding.com
Inquiries to Rodney Eckenrode 302.236.3886

NEWS AND NOTES

Mosler, Baltimore Bob sire first stakes winners

Maryland Million Day gave regional sires Mosler and Baltimore Bob their first stakes winners.

Miss Nondescript became freshman sire Mosler's first stakes winner when taking the Maryland Million Lassie Oct. 24 at Laurel Park to remain undefeated in two starts. The Barak Farm homebred is her sire's leading earner with $84,090.

A multiple stakes-winning sprinter of $341,396, Mosler entered stud at Country Life Farm in Bel Air, Md., in 2017 after winning five of 18 starts. The son of War Front, a $1.05-million Keeneland September yearling, recorded victories in the Laurel Dash Stakes, getting 6 furlongs in 1:08.26, and the 7-furlong Elusive Quality Stakes in 1:20.63 at Belmont Park, both on the turf.

Out of the Arch mare Gold Vault, he is a half-brother to top sprint filly Contested (Acorn S-G1, Test S-G1), and a full-brother to Air Vice Marshal, a group-placed runner in England who sold for $2.2 million to equal the top price of the 2014 Keeneland September sale.

Mosler covered 102 mares his first year and has 73 2-year-olds in his initial crop. Through mid-November he tops the Mid-Atlantic region's freshmen sires list in progeny earnings.

Mosler stands the 2021 season for $4,000 live foal.

Robert Gerczak's stallion Baltimore Bob got his first stakes winner when Beltway Bob won the $50,000 Maryland Million Turf Starter Handicap Oct. 24 at Laurel Park. Gerczak bred Beltway Bob (now owned and trained by Greg Wilson), and has owned Baltimore Bob since his racing days. The 15-year-old stallion has stood all but his first season of 2013 at Shamrock Farm in Woodbine, Md.

Beltway Bob is one of four foals in Baltimore Bob's test crop of 2014 conceived in Florida. A Maryland-bred son of Malibu Moon and multiple stakes winner of $381,577, Baltimore Bob is from the immediate family of Maryland Million winners Phlash Phelps (two-time Turf winner), Action Andy (Sprint) and Baltimore Belle (Oaks) out of Maryland Broodmare of the Year Gabby's Love.

Moved in the region

Former Pennsylvania stallion **Eclipticalspraline** will stand the 2021 season at Northview Stallion Station in Chesapeake City, Md. A son of Ecliptical, from the male line of Raise a Native, Eclipticalspraline stood the 2020 season at Northview PA in Peach Bottom. His first full crop are 3-year-olds of 2020.

Climax Stallions' **Editorial**, a War Front half-brother to champion and top young sire Uncle Mo, has moved to Freedom Hills farm in Taneytown, Md., after standing his first three seasons at Roland Farm Annex in Chesapeake City, Md. The 6-year-old, a shuttle stallion to South America the past two seasons, has his first foals reaching the track in 2021.

Leaving the region

Kaleem Shah's multiple Grade 1 winner **Dortmund**, who launched his stud career at Bonita Farm in Darlington, Md., in 2018, has been sold to South Korea. The first crop of the 8-year-old millionaire son of champion Big Brown will be 2-year-olds in 2021.

Normandy Invasion, who moved to Pin Oak Lane Farm in New Freedom, Pa., for his fifth season at stud in 2020, has returned to Kentucky for 2021. The syndicate-owned stallion, a Grade 1-placed son of Tapit, ranked among the region's top-five second crop sires in 2020.

Through racing-specific courses, internships and industry-based guest professors, we provide the education and connections you need for a successful *career in racing!*

ARIZONA | RACE TRACK INDUSTRY PROGRAM

BACHELOR'S AND MASTER'S DEGREE | UA-RTIP.ORG

Top Mid-Atlantic sires of 2020

Based on 2020 earnings through Nov. 17

(D-deceased; R-retired)

General earnings

Sire	rnrs	wnrs	earnings
Jump Start (Pa-D)	150	65	$2,879,861
Warrior's Reward (Pa)	153	76	2,788,306
Fiber Sonde (WV)	85	47	2,124,958
Great Notion (Md)	90	38	2,115,242
Wicked Strong (Pa)	135	57	2,080,368
El Padrino (Pa-D)	83	36	1,781,128
Poseidon's Warrior (Pa)	94	41	1,767,658
Golden Lad (Md)	51	21	1,287,228
Windsor Castle (WV-D)	74	34	1,270,520
Friesan Fire (Md)	73	26	1,219,901

2-year-old earnings

Sire	strs	wnrs	earnings
Great Notion (Md)	20	6	$397,594
Wicked Strong (Pa)	41	9	359,248
†Mosler (Md)	21	7	318,455
†Uncle Lino (Md)	13	6	262,793
Fiber Sonde (WV)	9	4	240,132
Street Magician (Md)	2	2	192,408
Bourbon Courage (Md)	11	5	174,863
†Juba (WV)	9	4	153,611
Golden Lad (Md)	13	3	123,903
Jump Start (Pa-D)	11	3	118,026

† Freshman sire

Freshmen sires

Sire	foals	strs	wnrs	earnings
Mosler (Md)	73	21	7	$318,455
Uncle Lino (Md)	54	13	6	262,793
Juba (WV)	24	9	4	153,611
Peace and Justice (Pa)	21	8	1	113,449
Golden Years (WV)	6	2	2	46,177

Second-crop sires

Sire	foals	strs	wnrs	earnings
Wicked Strong (Pa)	221	135	57	$2,080,368
Golden Lad (Md)	112	51	21	1,287,228
Bourbon Courage (Md)	87	43	20	1,016,457
Imagining (Md)	93	44	12	787,205
Last Gunfighter (Pa-D)	35	13	4	114,366
Eclipticalspraline (Md)	21	11	5	111,201
Hangover Kid (Md)	10	3	0	110,468
Xixixi (Pa)	16	5	1	54,818

Lifetime sires

(Northern Hemisphere statistics only)

Sire	rnrs	wnrs	earnings
Not For Love (Md-D)	846	685	$81,146,357
Jump Start (PA-D)	728	547	64,330,356
Petionville (Md-R)	676	524	45,708,248
Orientate (Md-R)	633	492	45,344,882
Smarty Jones (Pa)	424	320	38,741,831
Louis Quatorze (Md-D)	646	473	36,604,659
Swiss Yodeler (WV)	613	452	30,841,439
Defrere (NJ-D)	443	317	30,569,396
Outflanker (Md)	446	334	30,030,086
Formal Dinner (PA-R)	505	413	28,795,321
Lite the Fuse (PA-D)	429	327	26,657,489
Waquoit (Md-D)	482	366	26,226,503
Limehouse (WV)	375	293	25,082,778

NEW TO PENNSYLVANIA FOR 2021

Tapit's most precocious son east of Kentucky

Tight Ten

Tapit–Devils Humor, by Distorted Humor

Brilliantly fast Grade 2 juvenile by TAPIT
Three-quarter brother to
leading second-crop sire CONSTITUTION

- Won first start wire-to-wire by 4¼ lengths, after setting an opening quarter in :21⅗
- Grade 2-placed in second start, $200,000 Saratoga Special, going 6½ fur.
- Grade 3-placed in third start, $150,000 Iroquois S, after leading the way going 1 1/16 miles
- Outran G1 COMPLEXITY in $2,000,000 Grade 1 Breeders' Cup Juvenile
- Strong bodied, athletic, correct, 16.1 hands
- FREE lifetime breeding right earned after four mares bred.

2021 Introductory Fee: $2,500 Live Foal
Additional mares:
$2,000 payable Nov. 1 of year bred

MOUNTAIN SPRINGS FARM
7 Coon Creek Rd, Palmyra, PA
Rich Miller (610) 823-3545 or
Premier Stallions (859) 221-4845

Minus One

Pinhooking is a perilous business. It requires a degree of egotism beyond measure. To be successful, the pinhooker thinks he or she is smarter and a better horseman than everyone else in the world on the day that he or she buys the weanling in question. Conventional wisdom holds that, "you make your money when you buy, but you don't get paid until you sell." For many years Dixie and I had a pinhooking partnership with a Runyonesque character named Sy Cohen. Sy was from Miami and deserves, and someday may get, an entire column all on his own. The deal was that Sy would take 60 percent of each weanling and we were in for 40 percent. We would raise the horses and resell them for the partnership the following year.

At the 1990 Keeneland November breeding stock sale we bought a bay colt by Al Nasr (Fr) for $21,000. Al Nasr was a son of Lyphard that had been sired while that stallion still stood in France. Lyphard, a Pennsylvania-bred, was so successful in Europe that John Gaines purchased him to stand at Gainesway. Al Nasr, trained by Andre Fabre, won five group races in France including the Group 1 Prix d'Ispahan and had been secured for stud duty in the United States by Spendthrift Farm. He retired to stud in 1980 and by 1990 was a slightly more than moderate success.

The colt we bought was out of the stakes-winning No Robbery mare Drop the Mark. Although she was a stakes winner, she had only earned $29,390 and had not improved herself all that much as a broodmare. Her best winner had earned $68,080. However, her weanling was a big, square, lovely looking colt and $21,000 put him into our comfort zone with respect to price. Home he went to Charlton, our farm in Pennsylvania.

As time went by, he got bigger and squarer and lovelier by the day. In June, when the Keeneland inspectors came to call, they liked him enough to place him on Day Two of the sale. This created a logistical problem because we had only one other yearling on Day Two and she was already being prepared in Kentucky and would meet us at the sale.

We were selling a yearling filly for Clovis Crane's dad, Joe. She didn't sell until Day Four but Joe offered to ship our colt with his filly and put her on a farm for a day or two until she could come on the sales grounds. He told me that he had a trailer that would make two boxstalls so the horses would "ride easy."

In the days before she became the driving force behind Fasig-Tipton Midlantic, Paget Bennett was one of our most valued part-time sales employees. She was working as a legal secretary in Kennett Square but her real love is, and had always been, horses. We knew her from our days around the horse shows and, like me 20 years earlier, Paget had yet to figure out a way to make a living out of that interest.

The plan was that she and I would drive to Kentucky following the trailer with the two yearlings.

When Joe arrived to pick up the colt for the overnight ship to Keeneland there was a problem. The trailer did, indeed, make two boxstalls but there was only a slatted partition between the stalls which would contain a colt and a filly. Dixie and I had visions of the colt and filly flirting, fighting, or trying to breed for the entire 600 miles of the trip. The thing about sales yearlings is that your success or failure can be determined by one moment of inattention, especially on the eve of the sale.

The solution to the problem was Paget, who volunteered to ride all the way to Keeneland shoehorned into the peak of the trailer holding the colt on a shank. I can only imagine what a miserable 10 hours she had. Paget, unfailingly sunny, emerged the next morning with a smile on her face. After giving the horses, and Paget, a day of rest, we started to show on Saturday.

As a seller at an auction you are either sick with worry that nobody is even remotely interested, or sick with anticipation because everyone seems intensely interested in your horse. In the first case you become fatalistic and just try to prepare yourself and the clients for the upcoming disappointment. It's often akin to telling them their child will not get into Princeton. In the latter case you have to tamp down the client's unreasonable expectations and set a very reasonable reserve. When it's your own horse you can become a complete basket case.

It was immediately obvious that the colt was popular and we got more and more optimistic as time passed. He was hip-numbered to sell late in the day on Monday and by noon we were getting veterinarians stopping by to examine him. At around 2 o'clock there was an English vet examining the colt in his stall when Rick Nichols walked around the corner. Rick was the general manager of Sheikh Hamdan's Shadwell Farm and someone you were always happy to see in your shedrow. I had known Rick since he was the broodmare manager at Spendthrift. He asked to see the colt and I told him that there was a vet in the stall and asked if he would mind waiting. He then said something that every consignor dreams of hearing. "Sheikh Hamdan will come around that corner in two minutes and the colt needs to be out."

I threw the vet out of the stall and Sheikh Hamdan did, indeed, come around the corner and, later that day, Darley Stud Management bought the colt for $150,000 after spirited bidding. That year, in that sale, there were only 10 yearlings that brought more than $300,000 so it was a very good price.

Named Minus One, he never started for Darley and was sold, to go jumping, for $6,226 at the 1993 Tattersall's Autumn Sale to David Minton. He placed once over jumps and retired with earnings of $921.

So maybe, on that November afternoon in 1990, we were smarter and better horsemen than anyone else in the world but I doubt it. It's always better to be lucky than smart.

Come to Camden

Springdale Training Center

in

Camden, South Carolina

has stalls available

- 450 acres of superb horse facilities
- Spacious barns and turnout paddocks
- 1 1/16 mile dirt track
- 5/8 mile dirt track with starting gate
- Miles of turf gallops with designated breezing strips
- Plentiful schooling fences
- Extensive, well maintained wooded trails
- 3 Local Equine Veterinary practices
- Skilled Farrier services
- Ideal seasonal conditions with mild winter
- Perfect for 2-year-olds, older horses, turf horses, any horse looking for a fast start to the 2021 season.

Training ground of 2020 Grade 1 winner and earner of $3.9 million *Mucho Gusto*, and *Madone* (2020 Surfer Girl Stakes at Santa Anita), *In It to Win* (2020 Presque Isle Downs) *Kenny Had A Notion* (2020 Jamestown Stakes at Laurel), *Liveyourbeastlife* (2020 Grade 2 placed), *The Cotswold Wasp* (2020 Laurel turf), *McSteamy* (2020 Presque Isle Downs maiden) and others including *Critical Data* (2019 turf stakes performer, 2020 hurdle winner) and *No Mans Land* (Saratoga turf allowance winner 2019).

803 432-6513

CAROLINACUP.ORG/STC

JENA@CAROLINACUP.ORG

ADAM COGLIANESE PHOTOGRAPHY

New Jersey-bred juvenile Pickin' Time recorded a graded stakes win in Aqueduct's Grade 3 Nashua.

Complete up-to-date statistics on this year's Mid-Atlantic-bred stakes winners can be found at MidAtlanticTB.com, including interactive pedigree, race record, produce record of dam, and much more.

Maryland-bred

BELTWAY BOB, b.g., 2014, by Baltimore Bob—Freeway Fun, by Awesome Again. Bred by Robert Gerczak; owned and trained by Gregory L. Wilson. $50,000 **Maryland Million Turf Starter H**, 1⅛ mi., turf, 3 & up who had started for a claiming price of $12,500 or less since Oct. 20, 2019, registered Md.-breds or sired by eligible Md. stallions, Laurel, Oct. 24.

EPIC IDEA, b.f., 2016, by Great Notion—Calliope, by Outflanker. Bred and owned by Vivian E. Rall; trained by Ann W. Merryman. $100,000 **Maryland Million Ladies S**, 1⅛ mi., turf, fillies and mares, 3 & up, sired by eligible Md. stallions, Laurel, Oct. 24.

FIYA, dk.b./br.g., 2017 , by Friesan Fire—Sista, by Two Punch. Bred by Ann W. Merryman; owned by Robert Masiello; trained by Thomas Albertrani. $75,000 **Maryland Million Turf Sprint H**, 5½ fur., turf, 3 & up, sired by eligible Md. stallions, Laurel, Oct. 24.

GLENGAR, dk.b./br.g., 2015, by Freedom Child—Lusby, by Northern Wolf. Bred by Henry S. Clark III; owned by R D B Services LLC; trained by Ricardo D'Angelo. $40,000 **Maryland Million Starter H**, 7 fur., 3 & up who had started for a claiming price of $8,000 or less since Oct. 20, 2019, sired by eligible Md. stallions, Laurel, Oct. 24.

HELLO BEAUTIFUL, dk.b./br.f., 2017, by Golden Lad—Hello Now, by Tiznow. Bred by Hillwood Stables; owned by Madaket Stables LLC, Albert Frasetto, Mark Parkinson, K-Mac Stables and Magic City Stables LLC; trained by Brittany Russell. 1st $100,000 **Maryland Million Distaff H**, 7 fur., fillies and mares, 3 & up, sired by eligible Md. stallions, Laurel, Oct. 24.

JUMPSTARTMYHEART, dk.b./br.m., 2014, by Jump Start—Debbie's Diamond, by Silver Charm. Bred by Michael Horning and Debbie Horning; owned by Super C Racing Inc.; trained by Dale Capuano. $50,000 **Maryland Million Turf Distaff Starter H**, 1⅛ mi., turf, fillies and mares, 3 & up, who had started for a claiming price of $12,500 or less since Oct. 20, 2019, registered Md.-breds or sired by eligible Md. stallions, Laurel, Oct. 24.

KARAN'S NOTION, gr./ro.g., 2017, by Great Notion—Susan Karan, by Waquoit. Bred, owned and trained by Nancy B. Heil. $100,000 **Maryland Million Sprint H**, 6 fur., 3 & up, sired by eligible Md. stallions, Laurel, Oct. 24.

KNICKS GO, gr./ro.c., 2016, by Paynter—Kosmo's Buddy, by Outflanker. Bred by Angie Moore; owned by Korea Racing Authority; trained by Brad H. Cox. $1,000,000 **Breeders' Cup Dirt Mile-G1**, 1 mi. (ntr—1:33.85), 3 & up, Keeneland, Nov. 7. Set ntr at Keeneland—1¹⁄₁₆ mi. in 1:40.79

MISS NONDESCRIPT, dk.b./br.f., 2018, by Mosler—She's Funomenal, by Fusaichi Pegasus. Bred and owned by Barak Farm; trained by Michael J. Trombetta. $100,000 **Maryland Million Lassie S**, 6 fur., 2-year-old fillies sired by eligible Md. stallions, Laurel, Oct. 24.

MONDAY MORNING QB, dk.b./br.c., 2017, by Imagining—How My Heart Works, by Not For Love. Bred by Bowman and Higgins Stable and Cary Frommer; owned by Cash is King LLC and LC Racing LLC; trained by Robert E. Reid Jr. $150,000 **Maryland Million Classic S**, 1⅛ mi., 3 & up, sired by eligible Md. stallions, Laurel, Oct. 24; 2nd **Federico Tesio S**.

PRETTY GOOD YEAR, dk.b./br.g., 2016, by Great Notion—Terminally Pretty, by Giacomo. Bred by The Elkstone Group LLC; owned by Lead Off Stable; trained by Kelly Rubley. $100,000 **Maryland Million Turf S**, 1⅛ mi., turf, 3 & up, sired by eligible Md. stallions, Laurel, Oct. 24.

New Jersey-bred

LIL MISS MOPPET, dk.b./br.f., 2016, by Uncle Mo—Winiliscious, by Lawyer Ron. Bred by Joseph A. Ioia; owned by Phoenix Thoroughbred Ltd.; trained by Peter Miller. $75,000 **Pinot Grigio H**, 5½ fur. (off turf), registered N.J.-bred fillies and mares, 3 & up, Monmouth, Oct. 24.

PICKIN' TIME, dk.b./br.c., 2018, by Stay Thirsty—Born to Royalty, by King of Kings (Ire). Bred and owned by John Bowers Jr.; trained by Kelly J. Breen. $75,000 **Smoke Glacken S** (plus $15,000 N.J.-bred Enhancement), 6 fur., 2-year-olds, Monmouth, Sept. 27; $100,000 **Nashua S-G3**, 1 mi., 2-year-olds, Aqueduct, Nov. 8; 2nd **Sapling S**.

ROYAL URN, ch.c., 2016, by Kantharos—Born to Royalty, by King of Kings (Ire). Bred by John Bowers Jr.; owned by Roseland Farm Stable (Bowers); trained by Kelly J. Breen. $75,000 **John J. Reilly H**, 6 fur., registered N.J.-breds, 3 & up, Monmouth, July 5; $100,000 **New Jersey Breeders H**, 6 fur., registered N.J.-breds, 3 & up, Monmouth, Aug. 30; $75,000 **Dan Horn H**, 1¹⁄₁₆ mi. (off turf), registered N.J.-breds, 3 & up, Monmouth, Oct. 24; 2nd **Irish War Cry H**.

STAY SMART, b.f., 2016, by Stay Thirsty—Smart N Classy, by Smart Strike. Bred and owned by John Bowers Jr. and Edward Rosen; trained by Kelly J. Breen. $75,000 **Smart N Classy H**, 1 mi., registered N.J.-bred fillies and mares, 3 & up, Monmouth, Oct. 24.

Pennsylvania-bred

CARAVEL, gr./ro.f., 2017, by Mizzen Mast—Zeezee Zoomzoom, by Congrats. Bred, owned and trained by Elizabeth M. Merryman. $75,000 **Lady Erie S**, 6 fur., 3-year-old fillies, Presque Isle, Aug. 24; $80,000 **Malvern Rose S**, 6½ fur., registered Pa.-bred 3-year-old fillies, Presque Isle, Oct. 22; 3rd **Hilltop S**.

Friend Or Foe

Leading Mid-Atlantic Sire by Lifetime Average Earnings – $120,079

Sire of millionaire MR. BUFF

(40 starts, 15 wins, 9 stakes wins, 11 stakes-placings $1,120,786)

Also sire of **Code Red** ($137,846) and eight additional winners from just 14 starters.

FRIEND OR FOE is a multiple stakes-winning miler, and half to **STAR GRAZING** ($277,800), **Stolen Star** (dam of MG2 millionaire **HIGHWAY STAR** and $406,800-earner MSW **CAPTAIN BOMBASTIC**), etc. His first four dams are all stakes horses and multiple stakes producers, including third dam **MG1 TAISEZ VOUS.** From a sire family.

Offering breeders the same cross as leading sire TAPIT – by a son of A.P. Indy, out of an Unbridled mare

Smallwood Farm
2271 White Hall Road
Crozet, VA 22932

Phyllis Jones 434.981.1674 or
434.823.4536
smallwoodfarm@embarqmail.com
or rjmellen@embarqmail.com

$1,000 LF
BC nominated; registered VA stallion
TrueNicks available

LIKE A SALTSHAKER, b.g., 2018, by Peace and Justice—With Sprinkles, by Harlan's Holiday. Bred by Glenn E. Brok LLC; owned by Magic Oaks; trained by Adam Rice. $75,000 **Fitz Dixon, Jr. Memorial Juvenile S**, 6½ fur., 2-year-olds, Presque Isle, Oct. 12; 2nd **Awad S**.

ODD GAL, gr./ro.f., 2016, by Despite the Odds—Unforgettable Gal, by Suave Prospect. Bred by Clyde W. Martin Jr.; owned by Jagger Inc.; trained by Jamie Ness. $40,000 **Maryland Million Distaff Starter H**, 7 fur., fillies and mares, 3 & up, who had started for a claiming price of $8,000 or less since Oct. 20, 2019, registered Md.-breds or sired by eligible Md. stallions, Laurel, Oct. 24.

PLANE DRUNK, dk.b./br.f., 2018, by Stay Thirsty—Annette's Jet, by Golden Missile. Bred and owned by Triple Threat Stables LLC; trained by Phil Schoenthal. $80,000 **Shamrock Rose S**, 6 fur., registered Pa.-bred 2-year-old fillies, Penn National, Nov. 6; 2nd **Small Wonder S**.

WAIT FOR IT, b.g., 2015, by Uptowncharly-brown—Kimberley Diamond, by Posse. Bred by Fantasy Lane Stable; owned by Uptown-charlybrown Stud LLC; trained by Edward J. Coletti Jr. $80,000 **Storm Cat S**, 1¹⁄₁₆ mi., registered Pa.-breds, 3 & up, Parx, Sept. 7; $80,000 **Hard Spun S**, 1 mi. 70 yds., registered Pa.-breds, 3 & up, Presque Isle, Oct. 21; 3rd **DTHA Governors Day H**.

NEW JERSEY
EQUINE LAW ATTORNEY
MATTHEW A. PELUSO, ESQ.

Representation of owners, trainers and jockeys in disciplinary proceedings brought before the NJ Racing Commission and Office of Administrative Law involving license revocation and suspension, penalties and fines.

■ ■ ■

Advise and represent owners and trainers in state and federal court disputes relating to the liabilities and responsibilities of equine ownership, training and racing, including licensing.

■ ■ ■

Drafting of all agreements involved in the ownership, training and racing of horses

■ ■ ■

mpelusoesq@live.com
(609) 306-2595
www.matthewpelusolaw.com

Virginia-bred

CURVE OF STONES, gr./ro.g., 2011, by Arch—Exceptionally, by El Prado (Ire). Bred by Audley Farm; owned by Sarah Rebecca Shepherd; trained by David M. Bourke. $25,000 **National Sporting Library and Museum Cup Timber S**, 3¼ mi. over timber, 4 & up, Middleburg, Oct. 10; $25,000 **International Gold Cup Timber S**, 3½ mi. over timber, 4 & up, Great Meadow, Oct. 24; 2nd **Pennsylvania Hunt Cup Timber S**.

EMBOLDEN, gr./ro.c., 2017, by The Factor—Silver Heart, by Lion Hearted. Bred by Nancy L. Terhune and Ernest Frohboese; owned by Dare To Dream Stable LLC (Michael Faber); trained by Michael Stidham. $75,000 **Punch Line S**, 5½ fur., turf, registered Va.-bred or sired, 3 & up, Laurel, Oct. 9; 2nd **Edward P. Evans S**.

KENNY HAD A NOTION, b.g., 2018, by Great Notion—Darting, by During. Bred by Althea Richards; owned by Louis J. Ulman and H. Neil Glasser; trained by Dale Capuano. $75,000 **Jamestown S**, 5½ fur., turf, registered Va.-bred or sired 2-year-olds, Laurel, Oct. 9; $100,000 **Maryland Million Nursery S**, 6 fur., 2-year-olds sired by eligible Md. stallions, Laurel, Oct. 24.

LARGENT, b.g., 2016, by Into Mischief—Life in Seattle, by Unbridled. Bred by Lazy Lane Farms Inc.; owned by Twin Creeks Racing Stables LLC and Eclipse Thoroughbred Partners; trained by Todd A. Pletcher. $60,000 **Edward P. Evans S**, 1 mi., turf, registered Va.-bred or sired, 3 & up, Colonial, July 29; $75,000 **Bert Allen S**, 1¹⁄₁₆ mi., turf, registered Va.-bred or sired, 3 & up, Laurel, Oct. 9; 2nd **Lure S**.

TASTING THE STARS, b.f., 2016, by Bodemeister—Pink Champagne, by Awesome Again. Bred by Audley Farm Equine LLC; owned by Newtown Anner Stud; trained by Michael Stidham. $75,000 **Brookmeade S**, 1¹⁄₁₆ mi., turf, registered Va.-bred or sired fillies and mares, 3 & up, Laurel, Oct. 9.

VIRGINIA BEACH, b.f., 2017, by Twirling Candy—Enterprise Beach, by El Prado (Ire). Bred by Mr. and Mrs. C. Oliver Iselin III; owned by Country Life Farm; trained by Michael J. Trombetta. $75,000 **M. Tyson Gilpin S**, 5½ fur., turf, registered Va.-bred or sired fillies and mares, 3 & up, Laurel, Oct. 9.

West Virginia-bred

AWSOME FAITH, b.g., 2013, by Friesan Fire—Bikini Ransom, by Red Ransom. Bred by Roger C. Mattei; owned and trained by Jeffrey S. Allen. $150,000 **West Virginia Breeders Classic S**, 1⅛ mi., registered accredited W.Va.-bred or sired, 3 & up, Charles Town, Oct. 10.

DR. FEELGOOD, gr./ro.g., 2015, by Fiber Sonde—Happy Numbers, by Polish Numbers. Bred by Francis W. Daniel III; owned by Jill Daniel; trained by Crystal G. Pickett. $50,000 **It's Only Money S**, 4½ fur., registered accredited W.Va.-breds, 3 & up, Charles Town, June 6; $70,000 **W.Va. Dash for Cash Breeders Classic S**, 4½ fur., registered accredited W.Va.-bred or sired, 3 & up, Charles Town, Oct. 10.

FANCY CONCHO, gr./ro.g., 2017, by Fiber Sonde—Shes Pretty Fancy, by My Boy Adam. Bred by Tim Grams and Judith Grams; owned by Grams Racing Stable LLC; trained by Timothy C. Grams. $70,000 **W.Va. Lottery Breeders Classic S**, 7 fur., registered accredited W.Va.-bred or sired 3-year-olds, Charles Town, Oct. 10.

PENGUIN POWER, ch.g., 2015, by Fiber Sonde—Aye Robbin, by Robb. Bred by John D. McKee; owned by David M. Raim; trained by Jeff C. Runco. $50,000 **Confucius Say**, 7 fur., registered accredited W.Va.-breds, 3 & up, Charles Town, May 30; $70,000 **WVTBA "Onion Juice" Breeders Classic S**, 7 fur., registered accredited W.Va.-bred or sired, 3 & up, Charles Town, Oct. 10; 3rd **Frank Gall Memorial S**.

SHE FIGURES, ch.f., 2016, by Overanalyze—Silver Star, by Silver Deputy. Bred by Schiano Racing Inc.; owned by Kenneth L. Brown; trained by Ronney W. Brown. $70,000 **W.Va. Roger Ramey Breeders Classic Distaff S**, 1⅛ mi., registered accredited W.Va.-bred or sired fillies and mares, 3 & up, Charles Town, Oct. 10.

STAR OF NIGHT, gr./ro.f., 2017, by Creative Cause—Splendiferous Moon, by Malibu Moon. Bred by Heinz J. Steinmann; owned by Huntertown Farm LLC; trained by Jeff C. Runco. $50,000 **Sylvia Bishop Memorial S**, 7 fur., registered accredited W.Va.-bred 3-year-old fillies, Charles Town, Aug. 28; $70,000 **W.Va. Tourism Office Breeders Classic S**, 7 fur., registered accredited W.Va.-bred or sired 3-year-old fillies, Charles Town, Oct. 10.

THAT KENNEY KID, b.f., 2018, by Speightster—Inca Girl, by Touch Gold. Bred by Maurice F. Casey III; owned by David R. Kenney and ERJ Racing LLC; trained by Jeff C. Runco. $70,000 **W.Va. Triple Crown Nutrition Breeders Classic S**, 6½ fur., registered accredited W.Va.-bred or sired 2-year-old fillies, Charles Town, Oct. 10.

YOUTHINKTHATSFUNNY, gr./ro.g., 2018, by Fiber Sonde—Humored, by Distorted Humor. Bred, owned and trained by John D. McKee. $70,000 **W.Va. Vincent Moscarelli Memorial Breeders Classic S**, 6½ fur., registered accredited W.Va.-bred or sired 2-year-olds, Charles Town, Oct. 10; $50,000 **West Virginia Futurity**, 7 fur., registered accredited W..Va.-bred 2-year-olds, Charles Town, Oct. 31; 2nd **Henry Mercer Memorial S**.

It's Not Too Late to Beat the Date!

— DECEMBER 31, 2020 —

Bring your weanlings or yearlings to a Delaware farm for 90 days before December 31st of its yearling year to become Delaware Certified and eligible for purse bonuses. Your Delaware Bred or Certified thoroughbreds are also eligible for restricted Delaware Certified stakes every fall.

Four Delaware Certified restricted stakes races are run each year with ***$100,000*** purses each with free nominations. ***The Small Wonder*** and ***The First State Dash*** are both 2 year-olds at five and one half furlongs. ***The Tax Free Shopping Distaff*** and ***The New Castle*** are both six furlongs for 3 years-old and up.

It PAY$ to Race Delaware Certified!

For more information about the Delaware Certified Thoroughbred Program (DCTP) visit www.dtha.com and click on the DCTP link to download an application or to find a list of participating Delaware farms. From the website you can also check to see if your horse of racing age is Delaware Certified.

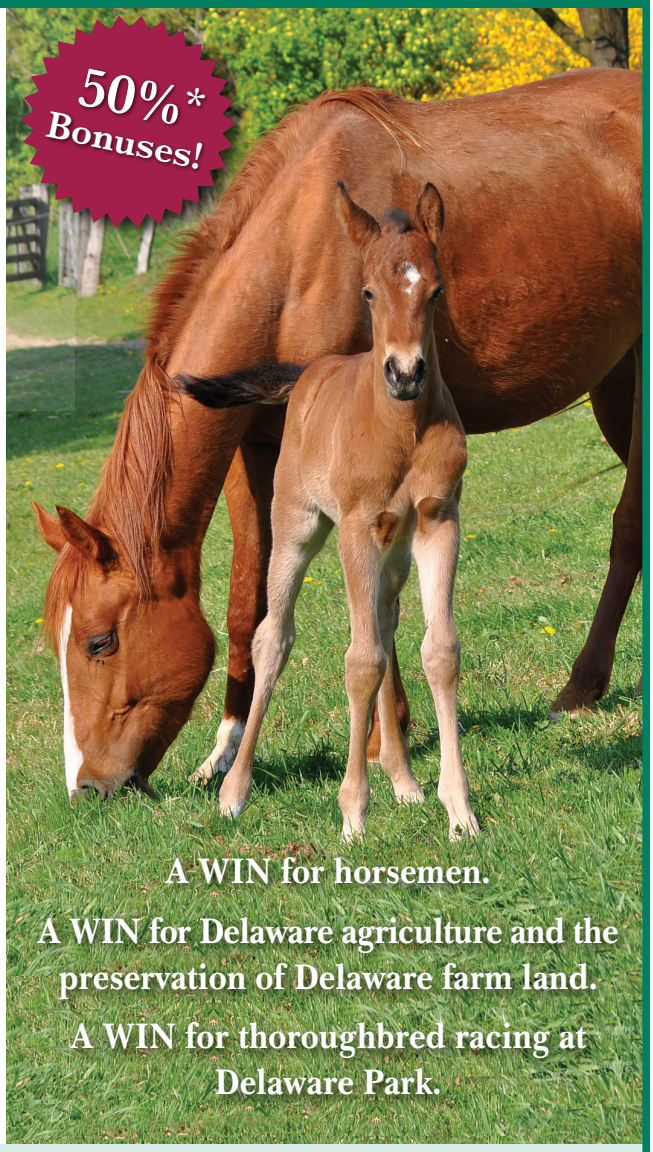

Delaware Certified Thoroughbred Program
777 Delaware Park Blvd. Wilmington, DE 19804
302-994-2398 tel • 302-994-3392 fax
email: dctp@dtha.com • website: www.dtha.com

Delaware Thoroughbred Horsemen's Association
is the founder and proud sponsor of the DCTP.

**25% owner bonus; 25% certifier bonus*

The power of 4 is now clear.

Snowstorms can't stop you.

Because 4R Tractors have great snow removal options, including a rear mounted snow blower, an optional cab with heat and ac, work lights, and a front loader to help clear the way. Be snow ready. Be clear. Get the power of 4. **JohnDeere.com/4Series**

RUN WITH US. Nothing Runs Like a Deere™
Search "John Deere 4 Series" for more

To learn more on how NTRA members can save up to 28% on a wide array of John Deere equipment, visit **www.JohnDeere.com/Equine** or call the John Deere Equine Support Center at **866-678-4289**

www.JohnDeere.com/Equine

EQUINE DISCOUNTS

NTRA

JOHN DEERE

John Deere is proud to be the Exclusive Equipment Supplier of Agricultural, Turf and Construction Equipment to the NTRA!

* Shown with optional features. John Deere, the leaping deer symbol, and green and yellow trade dress are trademarks of Deere & Company.

Maryland Horse®

December 2020

Official publication of the Maryland Horse Breeders Association; Vol. 85, No. 12

Maryland Horse Breeders Association Inc.
321 Main Street
Reisterstown, MD 21136
410-252-2100
www.marylandthoroughbred.com

BOARD OF DIRECTORS
Michael Harrison DVM
President
Richard F. Blue Jr.
Vice-president
Kent Allen Murray
Secretary-treasurer
Cricket Goodall
Executive director

James Blackwell*, Ellen M. Charles, Michael D. Golden DVM, Christy Holden, Michael Horning, TK Kuegler*, Louis Merryman, Sabrina Moore, A. Leonard Pineau VMD, William Reightler, Thomas J. Rooney, James B. Steele, David Wade, Theresa Wiseman
**president appointed*

DIRECTORS EMERITUS
(served 18 years)
J. William Boniface, R. Thomas Bowman, King T. Leatherbury, Donald P. Litz Jr., Ann Merryman, Michael Pons, Katharine M. Voss

ADVISORY COUNCIL
(past MHBA presidents)
J. William Boniface, William K. Boniface, Frank A. Bonsal, R. Thomas Bowman, William G. Christmas, Hal C.B. Clagett III, Kimball C. Firestone, King T. Leatherbury, J.W.Y. Martin Jr., Joseph P. Pons Jr., Michael Pons, Katharine M. Voss, Robert B. White

Thrill of a Lifetime

Knicks Go comes through at Breeders' Cup for Moore

By Sara Gordon

As horses breezed through the darkness of an early Friday morning at Keeneland, with only the sound of cameras shuttering at rapid speeds rising above the rhythm of galloping hooves, Sabrina Moore leaned against the rail and waited.

Accompanied by her mother Angie, Moore had made the trip from her home in Butler, Md., to Lexington, Ky., home of the 2020 Breeders' Cup World Championships, Thursday night before the first official day of racing. Driving through the night, she had one goal in mind: make it to Keeneland by Friday morning to watch Knicks Go train.

It had been nearly two years since she'd last seen him, in his Breeders' Cup debut in the 2018 Juvenile-G1, and even longer since she'd been up close and personal. But as the talented assembly of bays, chestnuts and grays passed in a blur, many adorned with the purple saddle towels signifying Breeders' Cup contenders, only one caught Moore's eye.

"As soon as he actually came out, I was like 'OK that's him.' He's kind of, I don't know, he has this presence to him. Actually [trainer] Brad Cox explained it perfectly, he's aggressive but he's classy. And that's what I've tried to explain to people," said

Edipse Sportswire Photos

After Knicks Go galloped in track record time for the Breeders' Cup Dirt Mile, Sabrina (right) and her mom Angie Moore received the breeder's trophy from Case Clay of Three Chimneys Farm.

Moore. "It was really cool to actually see him come by. He is so full of himself and you [could] just tell he was feeling so good, so that was just awesome. I watched him go by basically three times. And watching him out there on the racetrack, just before he went off, just standing there, in the sunrise, it was complete bliss. It was really neat."

The 29-year-old, co-owner and operator of GreenMount Farm in Glyndon, Md., bred the 4-year-old Maryland-bred son of Paynter and the Outflanker mare Kosmo's Buddy with her mother. As his breeder watched, the colt made his final preparations for the Dirt Mile-G1 the next day.

Consigned by Bill Reightler as a weanling in the 2016 Keeneland November sale, Knicks Go was purchased by Northface Bloodstock for $40,000, and a year later returned to the ring to sell for $87,000 as a yearling to Korea Racing Authority. Winning on debut at Ellis Park in July of his 2-year-old season, the colt made two stakes attempts before making headlines with a 70-1 upset in the Breeders' Futurity-G1 at Keeneland.

He punched his ticket to the Breeders' Cup Juvenile-G1 at Churchill Downs and settled for second behind favorite and eventual division champion Game Winner.

After the promising juvenile campaign, Knicks Go struggled through eight losses in as many tries the next season and didn't win again until his 4-year-old debut after moving from trainer Ben Colebrook to Cox. The colt won an Oaklawn Park allowance in February, before going to the sidelines for almost eight months. The gray emerged in October at Keeneland, blazing to a lopsided allowance win at 1 1/16 miles and putting the Breeders' Cup in play again.

"I didn't know he would come back as good as he did," said Moore. "I wanted this win to be more for him than anything, because I just feel like he had so much more to prove. I was so nervous about it. [With] that high expectation, [and] him going in as one of the favorites, I was just like, 'Man this horse can't flop again.' But he was just in such good form and you could just see he was a different horse than last year. But I don't like to count my chickens before they hatch."

Sara Gordon

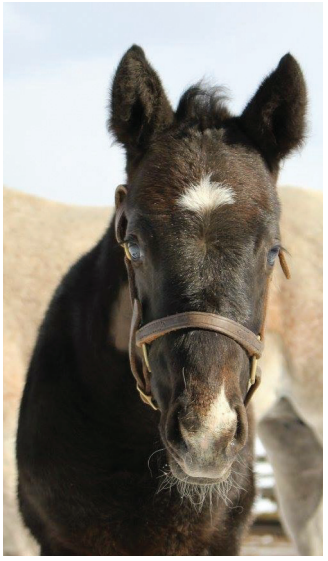

Sabrina Moore has Pinkprint (by Not For Love), the second foal from Kosmo's Buddy. The mare has produced a yearling colt by Great Notion, a weanling filly by Tiznow and is in foal to Congrats. Right, Knicks Go as a foal at the Moore's GreenMount Farm.

She could have given them names.

Sent off the 9-5 favorite in a field of 12, Knicks Go and Joel Rosario zipped through early fractions of :21.98 and :44.40 as Complexity gave chase. Unfazed by the challenger, Knicks Go hit three-quarters of a mile in 1:08.25 and kicked away to win by 3½ lengths after 1:33.85 for a mile. The time was one of several track records set on the Keeneland dirt over the weekend. Longshot Jesus' Team, third in the Preakness-G1 at Pimlico in October, finished second, a nose ahead of Sharp Samurai.

Though the atmosphere of the Breeders' Cup was unique compared to years past, with only owners and breeders allowed on the grounds as part of the event's Covid-19 protocols, Moore's nerves weren't any less overwhelming. Following a few last moments in the paddock, Sabrina and Angie headed to a spot on the rail, right in front of the starting gate, and waited.

"I said it two years ago and it happened again, I swear I blackout when I'm watching this race. It's just almost like an out-of-body experience, like you're there but your mind is not concentrating really on what is happening," said Moore. "It went in 1:33.85 but I swear to God it went in like five seconds."

Knicks Go became just the fifth Maryland-bred to win a Breeders' Cup race, joining Safely Kept (Sprint, 1990), Concern (Classic, 1994), Cigar (Classic, 1995) and Sharing (Juvenile Fillies Turf, 2019).

"I watched him break from the gate, and I could see him so close and you could just see his eyes, he just looked ready," Moore said. "I'm sure they all did but it was just kind of cool to be that close and watching his emotions and his reactions. Then I could see him coming down the lane and I could see there was a gap and I just knew it, he had it. It was super – I don't know, I don't even know, I had to mute the video because I don't even know what I said. I know I didn't scream or anything, because I think I was just crying."

The reaction from those watching on-site was intense, but nothing near the level blazing across social media as Twitter and Facebook feeds filled with congratulatory posts and Moore's phone was overwhelmed with messages.

"I was walking to the winner's circle and I looked down at my phone and I had 80 text messages. But once again, it's super humbling, that everybody, even if they're just like paying attention, remembers you and knows that little part that you had," she said. "In the grand scheme of things, I did have a little part in his life. As far as how long he's been alive and how long I had him, it wasn't that long, but I still put a lot of time and energy and you know, it's not easy per se, but like I said, it's really nice people remember that."

Knicks Go improved to 5-3-1 from 17 career starts as the winner's share of $520,000 pushed his earnings to $1,348,995. There's a chance the colt will make one more start before retiring to stud duty in South Korea.

"I think it's really cool that he [could be] a staple over there and hopefully I'll be able to see some of his babies, maybe some will come and sell at Keeneland or something,"

said Moore. "I'm sad for it to be over, but you know, onward and upward and hopefully there's another one that's half as good as him down the road."

Knicks Go was the third foal of five produced by Kosmo's Buddy for GreenMount before the mare was purchased privately by Jun Park, of KRA, for a client, after she RNA'd for $195,000 at the 2018 Fasig-Tipton Kentucky fall mixed sale. Sallusto and Albina later bought her for Newtownanner Stud Farm, where she now resides in Versailles, Ky. Kosmo's Buddy produced a filly by Justify this year and was bred to Ghostzapper for 2021.

However, the Maryland-bred legacy continues with Knicks Go's half-siblings: Chanel Number One (8-year-old mare by English Channel), Pinkprint (7-year-old mare by Not For Love), Super Buddy (6-year-old gelding by Super Saver), Believe Your Eyes (3-year-old colt by Orb) and a 2-year-old colt by Broken Vow.

Chanel Number One, who won once from 10 starts before retiring to become a broodmare in 2017, now resides in Kentucky. After a year with Blackstone Farm in Pine Grove, Pa., where she produced Color Crush (2-year-old filly by Tonalist), she was purchased for $50,000, in foal to Outwork, by Sebastian Murat at last year's Keeneland January sale. The Outwork yearling is a filly and Chanel Number One produced a colt by Ghostzapper this year and was bred back to him for 2021.

Moore still owns Pinkprint, now a broodmare, who has a yearling colt by Great Notion, produced a filly by Tiznow this year and was bred to Congrats for 2021.

Super Buddy, a $62,000 weanling who sold for $75,000 as a yearling to Pike Racing, has earned $137,237 with four wins, three seconds and four thirds in 30 starts. The gelding, finishing fifth last time out in March, is owned by Victor George Bahna Jr. and trained by Ferris Allen.

Believe Your Eyes, purchased privately, has yet to start while the 2-year-old colt by Broken Vow, purchased by Rock Brothers Breeding as a weanling for $115,000, is still in training.

It's all a little overwhelming for Moore, who dove into breeding and racing as a profession in 2011. Her mother was a fan, attended the Preakness regularly and helped her daughter get started in the business with the purchase of some broodmare prospects – Kosmo's Buddy in 2010, Mystic Love in 2013 and others. Sabrina worked with consignor Bill Reightler to learn the sales business, took on some boarders, foaled mares, raised young horses and has turned GreenMount into a player among Maryland breeders. A Bernardini —Mystic Love filly won the Maryland Horse Breeders Association yearling show this summer, and sold in September for $100,000 at Fasig-Tipton Kentucky. Knicks Go might have some company on the farm's honor roll soon.

"I just feel extremely grateful and lucky," said Moore. "I know people work their whole lives to get one nice horse and I've just been doing it for such a little amount of time, and I'm just super blessed. This is a Bill Reightler quote, 'The stars aligned,' [but] they really did and not for lack of hard work or money put into it. I mean really, everything just has to go perfectly for this to pan out and you know, it has, and I'm extremely lucky and grateful."

From our new permanent home in Reisterstown – the Maryland Horse Breeders Association staff

Maryland-bred brings $1.1 million at Fasig-Tipton Kentucky November Sale

Maryland-bred champion Dancing Rags and stakes winner Ghoul's Night Out were the only Maryland-breds sold at the elite Fasig-Tipton November Sale in Lexington, Ky., Nov. 8. Combined they brought $1,220,000.

Consigned by Royal Oak Farm (Damian and Braxton Lynch) agent, Grade 1-winner Dancing Rags, in foal to Curlin, was purchased by Nobutaka Tada for $1.1 million. One of the last broodmares owned by the late Phyllis Wyeth, Dancing Rags is a daughter of Wyeth's classic winner Union Rags, and was purchased by Wyeth's Chadds Ford Stable for $210,000 as a 2-year-old at Ocala in March 2016.

Dancing Rags made her stakes debut in Keeneland's

NEW for 2021

Maryland Stallion Season Auction

benefiting

The Maryland Horse Foundation

See page 68 for details

Maryland-bred top earners in 2020

(through November 7)

1. Knicks Go	$608,440	11. Double Crown	$150,625
2. Field Pass	380,860	12. Majestic Reason	150,000
3. Harpers First Ride	375,623	13. Pete's Play Call	144,445
4. Sharing	308,451	14. Stroll Smokin	133,857
5. Laki	215,030	15. Karan's Notion	129,724
6. Project Whiskey	198,280	16. Nick Papagiorgio	124,577
7. Galerio	196,080	17. Plata O Plomo	123,834
8. Eastern Bay	190,600	18. Fiya	121,846
9. Artful Splatter	188,717	19. Blamed	121,300
10. Never Enough Time	178,131	20. Monday Morning Qb	120,155

Maryland Horse Breeders Association

Business Member Spotlight

adler display

For over 80 years we have been helping businesses look amazing and attract new customers by designing and producing branded environments. Our specialties include:

Donor Recognition Displays
Historical Timelines
Lobby & Corporate Interiors
Employee Achievement Displays
Signage
Large Format Graphics Banners & Murals
Trade Show Displays
Custom Exhibits

Call 855.552.3537 or visit AdlerDisplay.com

Membership inquiries?
Member benefits questions?

Call the MHBA office 410.252.2100

Fasig-Tipton Kentucky November Sale *continued*

Alcibiades-G1 that October, won the "Win and You're In" race for the Breeders' Cup Juvenile Fillies-G1, and ran on Breeders' Cup day, finishing eighth of 12.

Bred by David DiPietro, Dancing Rags was voted Maryland-bred champion 2-year-old filly. Unplaced in three starts at 3, she retired to Wyeth's broodmare band and produced her first foal, an Into Mischief filly, in 2019 and a War Front filly this past March. The half-sister to graded winner Coup de Grace is out of Storm Cat's graded stakes-placed daughter Home Court; her second dam is champion Jewel Princess.

Ghostzapper's 6-year-old daughter Ghoul's Night Out, consigned by Taylor Made Sales Agency as a broodmare prospect, was purchased by Hill 'n' Dale at Xalapa for $120,000. The $42,000 yearling bred by Two Legends Farm and Sycamore Hall Thoroughbreds sold again the next year at the 2016 OBS Spring Sale for $150,000.

Campaigned by Mens Grille Racing, she broke her maiden in her fifth start, picked up three allowance wins, and won the Jameela in her stakes debut as a 5-year-old. She finished third in the 2019 Maryland Million Ladies Stakes in what would be her final start. Ghoul's Night Out retired with a record of 5-8-4 from 26 career starts and earnings of $270,606. Her dam, the stakes-winning Not For Love mare Amie's Legend, is a half-sister to stakes winner/stakes producer Celestial Legend and to the dam of Whereshetoldmetogo.

Enchanted Ghost, a 5-year-old multiple stakes-winning daughter of Ghostzapper who sold for $335,000 as a racing or broodmare prospect at last year's sale to Double Bridges and made her last start this past January when third in the Geisha Stakes, was an RNA this year at $625,000 in foal to Tapit. ❧

Maryland Report of Mares Bred in 2020

The Jockey Club's Report of Mares Bred statistics for the 2020 breeding season showed Maryland ranked sixth among the states and provinces, with 806 mares reported bred to 29 stallions. Maryland stallions averaged 27.8 mares per book, second behind Kentucky among the top 10 states.

The busiest stallions in Maryland were Northview Stallion Station's Golden Lad with 103, Irish War Cry (76) and Madefromlucky (66), and Wasabi Ventures' first-year stallion Force the Pass (57), standing at Anchor and Hope Farm. Maryland's leading sire, Northview Stallion Station's Great Notion, covered 55 mares.

Based on RMBs received through Oct. 18, The Jockey Club reported that 1,067 stallions covered in 27,970 mares in North America during 2020. Maryland was one of four states in the top 10 to have an increase in mares bred over 2019.

Nationwide, the number of stallions declined 5.9 percent from the 1,134 reported at the same time in 2019, and the number of mares bred decreased 4.3 percent from the 29,218 reported last year.

The Jockey Club estimates an additional 2,500 to 3,500 mares will be reported as bred during the 2020 breeding season.

RMB statistics for all reported stallions in 2020 are available through the Fact Book section of The Jockey Club's website. ❧

THE THOROUGHBRED BREEDERS' ASSOCIATION OF NEW JERSEY NEWSLETTER

- News, views and insights that matter to breeders, owners and racing industry professionals - **December 2020** -

In This Issue

With Joevia, Fazio hopes to energize New Jersey breeding program

Lil Miss Moppet continues winning streak in Pinot Grigio Handicap

Rejuvenated Horologist does it again, captures Beldame Stakes-G2

Royal Urn wins Dan Horn Handicap for third stakes win of 2020

In the family: Stay Smart wins Smart N Classy Handicap

Officers

President
Mildred Fleming

Vice President
Judith Batcha

Treasurer
Lawrence Fleming

Board of Trustees

Joe Coles
Ken Garcia
Rory Huston
Janet Laszlo
Joe Petrone
Jay Schoor Jr.
Executive Director
Michael Campbell

FOLLOW or LIKE **NJBREDS** on.

With Joevia, Fazio hopes to energize New Jersey breeding program

By Bill Finley

When Joevia finished third, beaten just 1½ lengths, in the 2019 Belmont Stakes it was pretty much guaranteed that he would have a career as a stallion. The only question was where would he stand?

The answer is New Jersey. Michael Fazio, who owns the 4-year-old son of Shanghai Bobby with his brother Jeff, has retired the horse and made plans for him to stand at stud next year at Colonial Farms in Colts Neck.

Acknowledging that he also had offers to stand Joevia in New York, Fazio picked New Jersey for a number of reasons, but none more important than his desire to make an impact on the state's breeding program.

"I live in Tribeca in New York City but I am a Jersey boy at heart," Fazio said. "I was born and raised in New Jersey and a lot of my family still lives in New Jersey. I feel that Jersey racing, and especially the breeding program, needs to grow much more and I feel I can be a person to assist in that process. If somebody is going to step up and change New Jersey breeding, I think my team could be the guys to do it."

Fazio's commitment to Joevia and New Jersey breeding goes beyond just standing the horse at Colonial Farms. Fazio is so determined to make him a success as a sire that he has already bought 10 mares that he will breed to him and was planning on buying 10 more at the November breeding stock sales. Some of the mares he has already acquired are in foal to top stallions like Frosted and Classic Empire. Their 2021 foals will be Jersey -breds and the mares will then be bred back to Joevia.

"Barry Dolan from Red Oak chooses all of my horses and he picked out these mares," Fazio said. "These are mares who are crossing great on True Nicks with Joevia. I don't want to buy just any mares. I want some pedigree, so I have spent significant dollars already. I want to give Joevia every chance to be successful and for his offspring to turn out to be top race horses."

Fazio said he has already heard from other breeders who are interested in breeding to his stallion. A stud fee has not yet been set.

Joevia kicked off his career with a 5-furlong maiden win at Monmouth in his only start as a 2-year-old. Trained by Greg Sacco, he returned seven months later at Aqueduct, running second in the Jimmy Winkfield Stakes. After a second-place finish in the Private Terms and a seventh-place showing in the Wood Memorial, he picked up an all-important stakes win in the Long Branch Stakes at Monmouth. Four weeks later he gave Fazio the thrill of a lifetime when he led the Belmont field into the stretch. He couldn't hold off Sir Winston and Tacitus, but he battled to the wire, showing his class.

He won an allowance race in his debut as a 4-year-old but then ran into problems and lost the final four starts of his career. Fazio said that Joevia was hampered by bad luck as a 4-year-old, starting with a displaced palate. After that was cleared up, he made his final start in the

Monmouth Cup, where he bowed a tendon.

"Maybe it was a blessing in disguise with the way things turned out because now he can be a stallion," Fazio said. "This horse won as a 2, 3 and 4-year-old. He was leading a Triple Crown race in the Belmont for much of the race and ended up taking third place. He has won a stakes race. You have horses who win sprinting or going two turns and he has done both more than once. He is a versatile horse. These are all reasons why he can turn out to be a good stallion and one standing in New Jersey."

Fazio, who is the CEO of Prime Staffing, a New York-based firm that specializes in matching employers and employees in health care and medicine, grew up in Park Ridge, N.J. He was introduced to the track by his father, Joe, a horseplayer who would take his sons to Monmouth.

"My dad used to enjoy the horses back in the day. He was a blue-collar guy who would go with his buddies. That's where I first started," said Fazio. "He would get a tip that this horse is live, or something like that, and we'd go to the track and that horse he bet would come in like sixth. Then he'd get another tip and the horse would come in in like fourth place. I'd say, 'Hey Dad. You might want to lose that guy's number.' He enjoyed all the people at the track and having the family come together and enjoy the races."

What those trips to the track taught him was a love for New Jersey racing.

"I have a passion and love for horse racing," he said. "I think they are the most beautiful, most incredible animals out there. I hope to some day make a bigger impact at Monmouth Park. Having Joevia as a sire in New Jersey is another chapter in my racing experience and my commitment to it.

"Why am I doing this with Joevia? I don't know if it is all about my love for New Jersey racing or because it's a good financial situation. I'm hoping it turns out to be both."

Lil Miss Moppet continues her winning streak in Pinot Grigio Handicap

Phoenix Thoroughbreds Lil Miss Moppet extended her win streak to four when taking the $75,000 Pinot Grigio Handicap at Monmouth Park Oct. 24.

Lil Miss Moppet, bred in New Jersey by Joseph Ioia, broke like a rocket and immediately went to the lead. Galloping easily under Joe Bravo, the 4-year-old filly started to pull away in the turn without being asked to give herself a solid margin entering the stretch. Bravo barely had to move the reins in the closing stages as Lil Miss Moppet extended her lead to an eased down 3 lengths.

Trained by Peter Miller, the daughter of Uncle Mo out of Winiliscious was a $400,000 OBS March 2-Year-Old purchase by Phoenix from Crupi's New Castle Farm. The filly has now won four of seven starts for over $170,000 in earnings.

All four of Lil Miss Moppet's wins have come on the Monmouth Park oval.

EQUI-PHOTO INC.

Rejuvenated Horologist does it again, captures Beldame Stakes-G2

by Bill Finley

It's been an up-and-down year for New Jersey-bred star Horologist, but the 4-year-old filly clearly has her mojo back. Winning for the second time in her last three starts, she won the prestigious Grade 2 Beldame Stakes Oct. 4 at Belmont Park. With Junior Alvarado aboard, Horologist was in front in the earliest stages of the race, but was taken back to second while Letruska took the lead and set fast fractions. Alvarado was patient and don't make his move until midway on the far turn. He caught Letrusksa by the three-sixteenth pole and drew clear from there to win by 3 lengths over Point of Honor.

"She broke on top and then he realized there was no point going head to head with that horse," Beatty said. "He got her to settle down. That's the whole thing with this filly. If she can settle down on the backside she will give you everything she has and more coming for home. He asked her one time, she switched leads perfectly and she opened up."

At 7-1, Horologist was the longest shot on the board, which may have had something to do with her prior difficulties winning outside of Monmouth Park. Coming into the Beldame, she was 5-for-6 at Monmouth and 1-for-12 everywhere else.

"She showed everybody she's not just a Monmouth Park horse," Beatty said. "I know that was a big question when it came to her. A lot of people were questioning that. I never questioned it because I know that she can run anywhere, except for the West Coast. She just didn't like it out there and I'm not sure why that was. Whenever we have had her at the right distance she has run extremely well in 95 percent of her races."

Horologist started her career with the late John Mazza. Beatty was the sole owner at the time but would strike a deal with Parkland Thoroughbreds, Medallion Racing and Abbondanza Racing LLC, with each group owning 25 percent of the filly. Under the new ownership structure, she was sent to the California stable of Richard Baltas. Baltas is a top trainer, but for some reason he was unable to bring out the best in Horologist. She was 0-for-5 under his care.

Since turned over to Hall of Fame trainer Bill Mott, she has never been better.

"Bill's entire team is remarkable and they've done a really good job with Horologist," Beatty said. "I am extremely grateful that my partners gave me the chance to bring her back East because we were at a loss there for a quick minute and weren't really sure what we were going to do. We rallied the troops and Mott has done an unreal job. I respect him a lot."

Horologist is not nominated to the Breeders' Cup and the ownership group passed on the chance in August to pay a $50,000 fee to make her eligible. Beatty said that at the time the group wasn't convinced she could beat the very best in her division. That changed with the Beldame win. The cost to supplement her into the Breeders' Cup Distaff was $160,000.

"The Breeders Cup was a collective decision," Beatty said. "We thought if she could prove that she could beat the top horses in the country then we would have no problem putting up the money. She beat an extremely good horse in Dunbar Road, she beat any extremely good horse in Letruska and she beat another extremely good horse in Point of Honor. She likes the distance, the mile-and-an-eighth. Everything is adding up in her favor right now for her to get the opportunity to run at the highest level against the best horses in the nation."

Beatty said the partnership group would likely leave the Breeders' Cup decision up to Mott. On Oct. 7, the ownership group announced that Horologist was being pointed to the Breeders' Cup Distaff.

Once that decision is out of the way, the owners will have to decide whether or not Horologist will race next year. She has been entered in the Keeneland November sale, but Beatty said the owners are considering bringing her back in 2021. If left up to him, she would return.

"I personally think she could be one of the top fillies and mares in the country next year," he said. "There are a lot of horses that are going to go to the sale and the breeding shed. We don't think she has hit her prime yet and she's still developing and getting better for us. We think there will be great opportunities for her in her 5-year-old campaign. I am going to try to bring her back next year, regardless of whether she goes to the sales ring or not. That's the game plan that I have."

With the worst stretch of her career well behind her, Horologist might just be good enough to win the Breeders' Cup Distaff or contend for a championship next year. Why not? This is a filly who is modestly bred, came out of nowhere and has already taken Beatty on quite a ride. He's clearly not ready for it to end.

Royal Urn wins Dan Horn Handicap for third stakes win of 2020

John Bowers Jr.'s homebred Royal Urn won his third stakes races of the year in the $75,000 Dan Horn Handicap Oct. 24 at Monmouth Park. The son of Kantharos out of Born to Royalty, by King of Kings (Ire), won the John J. Reilly Handicap and New Jersey Breeders Handicap at 6 furlongs and stretched out to 1¹⁄₁₆ miles to win the Dan Horn.

"This horse hasn't gone this distance before, but [winning trainer Kelly Breen] was telling me he was training him for a 7-furlong race at Belmont and training him to come off the pace," said winning jockey Nik Juarez. "I was hoping if I could just get him to relax a bit in the early stages of the race, that he would be able to kick for me when I needed it. The only issue was down the backside when he got a bit keen with me, but I was finally able to get him to relax and he just finished up really well in the lane."

EQUI-PHOTO, INC.

"I'm so happy for [owner/breeder John Bowers] because of what he does for breeding in New Jersey," Breen said. "He deserves this. This horse is having a very good year. I was training him for a 7-furlong stakes in two weeks in New York, so he was kind of geared up a little bit for this. I'm not surprised he got the distance. He's a nice horse. I think he's versatile. In the right spot, almost any horse can go any distance, and this was a pretty good spot. He ran a great race. I'm proud of him. He gives it his all."

Royal Urn has career earnings of $271,750.

Stay Smart wins Smart N Classy Handicap

John Bowers Jr. bred his second stakes winner on the Oct. 24 card as Stay Smart won the $75,000 Smart N Classy Handicap at Monmouth Park. Stay Smart is owned by Bowers and Edward Rosen.

Stay Smart won her first stakes race in the race named after her dam, Smart N Classy, who was a graded stakes winner of over $466,000. "John Bowers has been doing this for a long time, breeding good Jersey-breds" said winning trainer Kelly Breen. "This is a by-product of what he breeds. It's really impressive. He's ecstatic to win this race. This race kind of fell into our lap of where to go with her for her next start. This horse is having a sensational year and this spot fit her perfectly. It's apropos that this horse won this race."

"All credit to John Bowers," said winning rider Joe Bravo after winning the first of his two stakes on the card.

EQUI-PHOTO INC.

"You can't make this stuff up, a daughter of Smart N Classy winning a race named for Smart N Classy. It was almost too good to be true because when I looked at this race, she was clearly the best horse and you don't want to overthink it. Kelly brings them over ready to run."

The daughter of Stay Thirsty has won five of 17 career starts with earnings of $245,520.

North Carolina

THOROUGHBRED ASSOCIATION

December 2020

President's message

Thirteen winners in this reporting period! That's a record since I started serving time as president. While membership may be down from previous years, the wins are up, up and up. So, congratulations to Clint Lowry, Ken Orchard, Nancy Shuford, Dan and Christy Shea, James Jones, Beth Muirhead and Brad Graham. It's good to be you.

I'd like to welcome new member, R. Wolf of DRW Racing LLC, and his stable of eight horses. He joined in October and is looking forward to talking racing with others who share his interest. Living in the triangle area, he's in proximity to a number of other members. Hopefully an opportunity to meet will arise. By the time you read this, his horses may already be settled and running at their new track and being reported on.

I want to wish you all a joyous Holiday Season. May you and those you care about be safe, healthy and happy. Thank you for all your support for the NCTA and the kind words you've shared with me over the years.

/Rebecca Montaldo

North Carolina
Thoroughbred Association

(910) 261-7595
www.ncthoroughbred.com
ncthoroughbred@gmail.com

P.O. Box 76, Fayetteville, NC 28302

Rebecca Montaldo, *president*
Joanne Dew, *secretary*
Jimmy Teal, *treasurer*
Directors:
Elizabeth Houck, Vince Mathews, Chris Stiller

Racing Recap

Cayenne Creek (Misremembered out of Hot Creek Risen, by Bring the Heat), took the winner's share on the purse at Charles Town Sept. 25 for breeder and owner Clint Lowry. The 4-year-old chestnut gelding ran 7 furlongs on a fast track in 1:26.40, besting eight other competitors when scoring by 7½ lengths.

Princess Janet (Hey Chub out of P J Hooker, by Hook and Ladder) won at Monmouth Park Sept. 26 for breeder and owner Ken Orchard of Jet M Stables. The 4-year-old bay filly broke alertly from the six-hole, took the lead from the start and held it going 5½ furlongs in 1:06.66 while beating an experienced field of eight others by 2 lengths.

Graycaster (Graydar out of Chambray, by Alphabet Soup) won at Prairie Meadows Oct. 3 for breeder Nancy Shuford. The 4-year-old gray filly ran 1 mile on a fast dirt track in 1:38.21. Running four-wide most of the race and dueling around the far turn, she captured the lead down the stretch to win by 1½ lengths.

Danz a Rebel (Revolutionary out of Sister Chelsey, by Chelsey Cat) won at Charles Town Oct. 3 for breeder Nancy Shuford. The 4-year-old dark bay or brown gelding ran 6½ furlongs in 1:21.35. He stalked the paced early on in the three-path, closed the gap approaching the quarter, raced clear on the far turn and won under a hand ride by 5½ lengths.

Shea D Summer (Summer Front out of Empress of Gold, by Empire Maker) ran professionally for her first start, winning at Gulfstream Park West Oct. 7 for owner Dan Shea of Shea D Boy's Stable. The 2-year-old dark bay or brown filly raced 6 furlongs in 1:10.41. She patiently pursued the pacesetter from the outside, challenged for the lead after the half-mile, steadily gaining position then edged clear late in the stretch to win by a length.

Virginia Beach (Twirling Candy out of Enterprise Beach, by El Prado-Ire) won the Tyson Gilpin Stakes at Laurel Park Oct. 9 for owner James Jones in partnership with Country Life Farm. The 3-year-

JIM MCCUE

old bay filly (above) ran 5½ furlongs on a firm turf course in 1:03.41. She set the pace while steadily feeling pressure through the stretch but held sway under encouragement to win by 1¼ lengths.

Dionysus Chalice (Fiber Sonde out of Athena Grand, by Civilisation) showed he was much the best winning at Mountaineer Oct. 11 for breeder Clint Lowry. With back-to-back wins, the 5-year-old gray gelding ran 5½ furlongs in 1:06.09. Controlling the pace from the start, he kicked cleared in the upper stretch and was ridden out to win by 5½ lengths.

Created Special (Creative Cause out of Special Cheers, by Concerto) won at Laurel Park Oct. 15 (photo below), giving breeder Beth Muirhead back-to-back wins. The 3-year-old gray or roan gelding

JIM MCCUE

set the pace from the start running inside around the turn, was determined and came under a drive in late stretch to complete the 1 mile in 1:38.56, winning by a half length.

Cayenne Creek (Misremembered out of Hot Creek Risen, by Bring the Heat) won at Charles Town Oct. 16 for his second win in three weeks for breeder/owner Clint Lowry. The 4-year-old gelding ran 6½ furlongs in 1:20.17. Rated up close from the inside through the first turn, he moved out approaching the backstretch, led at the three-eighths-pole while being pressured, dueled until breaking clear on the far turn, was determined and under steady urging to win by 1¼ lengths.

Dianathehuntress (Hunt Crossing out of Athena Grand, by Civilization) won at Charles Town Oct. 16 for breeder and owner Clint Lowry. After some resistance loading, the 4-year-old chestnut filly ran 4½ furlongs in :55.13. She broke alertly, angled in, set the pace while riding the rail, came under steady urging in the stretch to win by a half length.

Liberty Fire (Colonel John out of Frisky Cheerleader, by Roar) won at Mountaineer Oct. 20 for breeder Beth Muirhead, running 6 furlongs on a sloppy, sealed track. The 6-year-old bay mare pressured the pace, dueled for the lead from the three-path around the turn and down the stretch and cleared late, winning by 1¾ lengths.

Royalbonnielegacy (Include out of Royal Bonnie, by Yankee Gentleman) won at Finger Lakes Oct. 21 for owner Brad Graham in partnership with Bona Venture Stables. The 5-year-old bay mare ran the mile and 70 yards on a sloppy, sealed track in 1:49.24. The daughter of Include tracked the pace while on the rail, took command in the stretch, was pressured and under a drive to win by 2 lengths.

P J's Ego (Freud out of Prime Jewel, by The Prime Minister) won her maiden third time out at Monmouth Park Oct. 21 for breeder and owner Ken Orchard of Jet M Stable. The 4-year-old filly raced 5½ furlongs in 1:05.98. Despite being bumped at the start, P J's Ego set the pace, broke free of the pack, cleared down the stretch and was ridden out to win by 3¾ lengths.

North Carolina Thoroughbred Association

2021 MEMBERSHP FORM

NAME_____SPOUSE_____

FARM_____

MAILING ADDRESS_____

CITY_____STATE_____ZIP_____

E-MAIL_____

PHONE: HOME_____ CELL_____WORK_____

☐Jr. MEMBER - AGE 25 UNDER @ -0
☐INDIVIDUAL @ $55.00
☐FARM @ $80.00
☐SPONSOR @ $140.00
☐CORPORATE SPONSOR @ $250.00
☐NON-PROFIT HORSE ASSOCIATIONS @ $20.00) (covers cost of magazines)

Membership includes subscriptions to Thoroughbred Mid-Atlantic Magazine

ADDITIONAL INFORMATION: Involvement in Thoroughbred Industry
(Please check any or all pertaining to you)

☐Breeder ☐Racing ☐ Steeplechase ☐Boarding ☐Foaling
☐Lay-ups ☐Race Training ☐Racing Fan ☐Showing ☐Show Training
☐Hunter/Jumper ☐Eventing ☐Dressage ☐Pleasure ☐Other_____

PLEASE MAKE CHECK PAYABLE TO: **N.C.T.A.**
MAIL WITH COMPLETED APPLICATION TO: **Rebecca Montaldo, NCTA, P.O. Box 76., Fayetteville NC 28302**

Hitting the Board September 26–October 25

Date	Horse	Track	NCTA Connection	Result
25-Sep	Cayenne Creek	Charles Town	Bred & owned by Clint Lowry	**WINNER!**
26-Sep	Princess Janet	Monmouth Park	Bred & owned by Ken Orchard - Jet M Stables	**WINNER!**
30-Sep	Graycaster	Emerald Downs	Bred by Nancy Shuford	2nd
3-Oct	Adari	Prairie Meadows	Bred by Nancy Shuford	**WINNER!**
3-Oct	Danz a Rebel	Charles Town	Bred by Nancy Shuford	**WINNER!**
6-Oct	Catauga County	Mountaineer Park	Bred by Nancy Shuford	2nd
7-Oct	Shea D Summer	Gulfstream Park West	Owned by Dan & Christy Shea - Shea D Boys Stables	**WINNER!**
9-Oct	Virginia Beach	**Laurel Park - $75K M. Tyson Gilpin Stks**	Owned by James Jones in partnership	**WINNER!**
11-Oct	Dionysus' Chalice	Mountaineer Park	Bred by Clint Lowry	**WINNER!**
12-Oct	Commander's Intent	Delaware Park	Bred by Nancy Shuford	2nd
15-Oct	Created Special	Laurel Park	Bred by Beth Muirhead	**WINNER!**
16-Oct	Cayenne Creek	Charles Town	Bred & owned by Clint Lowry	**WINNER!**
16-Oct	Dianathehuntress	Charles Town	Bred & owned by Clint Lowery	**WINNER!**
18-Oct	Gospel Way	**Woodbine $100K Display S.**	Bred & owned by Bill Thompson - Maple Lane Farm	2nd
20-Oct	Liberty Fire	Mountaineer Park	Bred by Beth Muirhead	**WINNER!**
21-Oct	Royalbonnielegacy	Finger Lakes	Owned by Brad Graham in a partnership	**WINNER!**
21-Oct	Pj's Ego	Monmouth Park	Bred & owned by Ken Orchard - Jet M Stables	**WINNER!**
24-Oct	Miss Grandstander	Charles Town	Bred & owned by Clint Lowry	3rd

PENNSYLVANIA HORSE BREEDERS ASSOCIATION

PA Thoroughbred NEWSLETTER

December 2020
pabred.com

PA-BRED REMINDERS

- **Early registration:** Within 365 days of foaling
- **Yearling registration:** Dec. 31 of yearling year
- **Stallion registration:** Feb. 15 of year breeding
- **Broodmare domicile:** Dec. 1 or 14 days after a public sale or entering state if being bred back to PA-sire

VISIT PABRED.COM

- **Racing and breeding news**
- **PA-Bred entries/results**
- **Rules, regulations, forms**

CONTACT INFORMATION

Brian N. Sanfratello
Executive Secretary
execsec@pabred.com

Vicky Schowe
Asst. Exec. Sec.

701 E. Baltimore Pike, Ste. E
Kennett Square, PA 19348
Phone: 610-444-1050
www.pabred.com

BOARD OF DIRECTORS

Gregory C. Newell, PE, *President*
Robert Graham, *Vice President*
Douglas Black, *Secretary*
David Charlton, *Treasurer*
Richard D. Abbott
Elizabeth B. Barr
Glenn Brok
Peter Giangiulio, Esq.
Kathryn Goldenberg
Roger E. Legg, Esq.
Deanna Manfredi
Elizabeth Merryman
Henry Nothhaft
Katherine A. Rightmyer O'Brien
Thomas Reigle
Roberta L. Schneider MD
Vincenzo Tucciarone Sr.
Charles Zacney

Shooting for the Stars

by Emily Shields

The ride that Smarty Jones took Pat and Roy Chapman on in 2004 was unlike anything they had ever experienced. Since then, Pat has been trying to recapture that feeling, and has gotten close with her special broodmare, Shootforthestars.

Shootforthestars, bred exclusively to Smarty Jones since 2007, has been a multiple stakes producer for Pat Chapman.

Pennsylvania-bred poster boy Smarty Jones won eight of nine starts and earned $7,613,155. His lone loss came in the Belmont Stakes-G1, where the plucky chestnut colt was attempting to win the Triple Crown. Just 18 months after Smarty Jones's run ended, Roy Chapman—fondly known as "Chappy"—passed away after a lengthy battle with emphysema. Pat Chapman believes that "Smarty's" considerable grit, brilliance, and resulting theatrics helped prolong the life of her ailing husband.

"He and I did everything together," Pat Chapman said. "That November after he passed, I was at the [2006] Keeneland sale hoping to buy some girlfriends for Smarty Jones."

With the help of Robert Clay, the owner of Three Chimneys Farm, where Smarty Jones stood at stud, and that of bloodstock guru Anne Peters, Chapman looked at dozens of mares. "I kept trying to buy one mare after another, and I kept getting outbid," she said. "We walked pounds off ourselves looking at all these mares, trying to take one home. Then we came across this mare, Shootforthestars. I loved her pedigree, and thought, 'The stars are aligning. I have to take her home.'"

Bidding quickly skyrocketed for a mare who hadn't ever raced. "I bid an obscene amount to buy her," Chapman said. "I told Robert Clay I couldn't go any higher, but he said to just go one more bid. And I got her." Shootforthestars hammered at $450,000.

The price made sense based on female family alone: third dam Lotka was a Grade 1 winner who scored in eight stakes races and placed in four others. She produced nine winners from 11 to race, including four stakes horses. Lotka lived out her days at the Our Mims Retirement Haven in Kentucky, passing in 2013.

Her best daughter, Lotta Dancing, won the Grade 3 Affectionately at Aqueduct in 1996. She had been Grade 1-placed the year prior, and retired with $358,201 to her name. Her first son was Fantasticat, a Grade 2 winner in the United States who began his career in Ireland. All eight of Lotta Dancing's starters won.

Her very first foal was Shootforthestars. From one of the final crops of 1977 Triple Crown winner Seattle Slew, Shootforthe-

Shootforthestars *continued from page 1*

stars never raced but her daughter by Giant's Causeway (named General Consensus, later dual Grade 2-placed in California) had sold as a yearling a few months earlier for $400,000. The mare had foaled a Smarty Jones colt that March (future winner Keefer).

"I had determined that I wanted her," Chapman said. "And when they pointed at me and said, 'Sold!' I thought, 'Oh my God, Chappy, what have I done?' My husband would shoot me; he would never have let me spend that kind of money. But I just had this dream of combining Smarty Jones with a Seattle Slew mare. The dreams I had for this mare were about as out of line as the price I paid for her!"

Shootforthestars was in foal to Elusive Quality—Smarty Jones's sire—when Chapman brought her home. That resulting foal was My Elusive Star, who was a stakes-placed, four-time winner in Pennsylvania. From there she became essentially "married" to Smarty Jones, producing nine straight foals by the classy runner.

Grade 1 winner Centralinteligence came first. The wickedly quick colt was sold for $90,000 as a yearling, and went on to win the Grade 1 Triple Bend Handicap at Hollywood Park. He was injured in the 2013 Breeders' Cup Dirt Mile-G1, but went on to be retrained as a riding horse.

Winners Cash Finance, Champion Color, and Sky Wise came next, followed by a horse Chapman kept, Nasa. The bay colt was the closest Chapman got to replicating Smarty Jones: he won the 2014 Pennsylvania Nursery and ran second in one of the first Kentucky Derby preps of 2015, the Grade 3 Jerome Stakes.

"He looked like he might follow in his daddy's footsteps," Chapman said, "but he didn't quite have that talent." Nasa earned $263,024 from 12 starts.

Kendricks and current 3-year-old Dreams Untold also became winners—the latter has won half his eight starts—to push the mare's record to 12 winners from 13 to race. Shootforthestars' offspring have earnings of nearly $1.75 million. Unfortunately, Shootforthestars has been very difficult to both get and keep in foal; she either aborted or didn't catch in 2014, 2015, 2016, and 2019.

Shirley Lojeski, who keeps Shootforthestars at her Emmaus, Pa., farm, said, "There's added anticipation waiting to see if she's in foal. Once she has a foal, I don't worry if it's going to be good, because she's had no bad foals. The thing is whether or not she's going to get in foal this year."

Shootforthestars has a juvenile filly in training named Sail Above, and produced another Smarty Jones daughter earlier this year. She did not catch for 2021 until July, and is due to have a very late foal next year. "This may be her last foal," Chapman said of her 22-year-old mare. "I am so thankful to Rodney Eckenrode at Equistar Training and Breeding, which is where Smarty stands now. Shootforthestars goes up there and spends quite a while trying to get in foal."

Lojeski added about the beloved mare, "She's friendly, and very nice that way. She's not a bossy mare with the other ones, she just blends in and stays out of trouble. You just have to hold your breath on whether she will get pregnant."

Chapman, 79, is anticipating the final few foals from Shootforthestars, and is busy keeping track of the 20 horses she still owns. "I sure don't feel my age," she said. "I think it's keeping up with these horses that keeps me feeling good."

A few words from the Executive Secretary

As we are coming closer to year end, I would like to thank all our breeders who hung in during this unprecedented time. We'll never forget 2020 and I wish all of you a happier and healthier 2021. With your help Pennsylvania will continue to lead the way!

Congratulations to Triple Threat Stables owned and bred 2yo PA-Bred Plane Drunk, latch-to-wire winner of the Shamrock Rose Stakes at Penn National Nov. 6. Congrats to all the connections! The abbreviated 2020 PA-Bred stakes schedule concludes Dec. 7 at Parx with the Nursery Stakes for 2-year-olds going 7 furlongs. Should be a fantastic event. Thanks goes out to the PTHA Horsemen and PARX Racing for their help with the PA Stakes this year.

Our new Stallion and Boarding Farm Directory will be coming out in December. Paper copies will be mailed to all 2020 registered PHBA members, and will also be available at Penn and Parx. An interactive directory will be available online. Use it to pick your next champion and purchase that season during our upcoming auction.

Our 11th annual PHBA Stallion Auction will begin Tuesday, Jan. 12, 2021, at 12:01 a.m. and end on Monday, Jan. 18, 2021, at 9 p.m. It will take place online at thoroughlybred.com and links will be posted on pabred.com to access the sale. It gets bigger and better every year!

Be sure to register with a free user account beforehand so that you'll be ready when the auction goes live. Simply click on the auction "registration" tab on the homepage to start the process. Throughout December and January, you'll be able to view the stallion seasons offered by going to our website at pabred.com. Seasons will be updated daily.

11th Annual STALLION AUCTION

January 12-18, 2021

thoroughlybred.com

Visit pabred.com for a current list of stallion seasons
& check back daily for updates!

PENNSYLVANIA
HORSE BREEDERS
ASSOCIATION

#pabred

PA-Bred Fund Statistics: Top Earners

January 1 through August 30, 2020

LEADING EARNERS - TOTAL AWARDS

Breeder Name	Breeder	Stallion	Total	Breeder Name	Breeder	Stallion	Total
Northview Stallion Station Inc.	0	149,004	149,004	Arrowwood Farm Inc.	46,610	0	46,610
William J. Solomon VMD	71,785	48,110	119,895	Flint W. Stites	36,736	8,441	45,177
Glenn E. Brok LLC	69,847	43,251	113,098	Cavanaugh Breen Farm LLC	44,853	0	44,853
Blackstone Farm LLC	110,268	0	110,268	Castle Rock Farm	42,404	0	42,404
Pewter Stable	61,536	17,396	78,932	Mary R. Szeyller	42,263	0	42,263
Thomas G. McClay	72,348	0	72,348	Spring Run Farm LLC	41,416	0	41,416
Fantasy Lane Stable Inc.	52,048	13,392	65,440	Ashwell Stables Inc.	40,975	0	40,975
Wyn Oaks Farm LLC	41,307	23,764	65,072	Wendy H. Mutnick	40,724	0	40,724
Sylmar Farm Inc.	64,057	0	64,057	Donald L. Brown Jr.	32,847	7,812	40,659
Richard N. Miller	43,454	8,816	52,270	Barlar LLC	27,576	7,915	35,491
Uptowncharlybrown Stud LLC	42,219	8,623	50,843	W M T Stables Inc.	34,937	0	34,937
Patricia L. Chapman	33,876	14,256	48,132	Godstone Farm LP	22,097	12,433	34,529

LEADING STALLIONS

Fund Money includes Stallion Awards only

Stallion Name	Stallion Owner / Manager	No. of Races	Award Total	Stallion Name	Stallion Owner / Manager	No. of Races	Award Total
Jump Start	Northview Stallion Station Inc.	276	83,507	Mad Flatter	Glenn E. Brok LLC	45	10,440
El Padrino	Northview Stallion Station Inc.	107	48,434	Petionville	Everest Stables Inc.	22	8,572
Talent Search	Glenn E Brok LLC	87	32,670	Reflect Times	Flint W. Stites	19	8,441
Weigelia	Wyn Oaks Farm LLC	102	23,764	Medallist	Northview Stallion Station Inc.	19	7,939
Uptowncharlybrown	Uptowncharlybrown Stud LLC	42	22,016	Messner	Donald L. Brown Jr.	8	7,812
Albert the Great	William J. Solomon VMD	66	19,269	E Dubai	Barlar LLC	21	7,595
Winchill	Pewter Stable	22	16,885	Emperor Tiberius	Richard N. Miller	11	6,920
Partner's Hero	Peter Giangiulio	36	14,498	Wiseman's Ferry	Lainey Bug Stables LLC	7	6,657
Smarty Jones	Patricia L. Chapman	73	14,256	Il Villano	Chuck Russo	16	5,859
Well Spelled	Godstone Farm LP	50	12,433	Toccet	Castleton Lyons Inc.	4	5,276
Any Given Saturday	William J. Solomon VMD	53	12,100	Offlee Wild	William J. Solomon VMD	15	4,875
Rimrod	George Strawbridge Jr.	25	11,641	Silver Train	Henry R. Nothhaft	25	4,511

LEADING HORSES

Fund Money includes: PA-Bred Races, Breeder and Stallion Awards and PA-Bred Owner-Bonus Payments

Horse	Pedigree	Breeder	Races	Restricted	Stakes	Breeder Award	Stallion Award	Owner Bonus	Total
Dreamer's Moon	Alternation - Dream Realized	Blackstone Farm LLC	6	0	0	27,600	0	32,400	60,000
Final Shot *	Talent Search - Last Shot	Wendy H. Mutnick	5	0	0	33,584	8,396	16,960	58,940
Brilliant Chase	Golden Lad - Fix You	Matthew T. Groff	6	0	0	22,171	0	25,020	47,191
Mess'n Around *	Messner - She Is a Lioness	Donald L. Brown Jr.	2	0	0	23,856	5,964	17,040	46,860
Wise Jude *	Wiseman's Ferry - Sweet as You Are	A & J Racing Stable LLC	4	0	0	24,948	6,237	14,720	45,905
E T's Gypsy Woman *	Emperor Tiberius - Deona	Richard N. Miller	2	0	0	28,740	6,240	10,800	45,780
Wait for It *	Uptowncharlybrown - Kimberley Diamond	Fantasy Lane Stable Inc.	2	0	0	22,064	5,516	15,760	43,340
Madam Meena	Include - Good Tidings	Michael R. Cox	8	0	0	23,402	0	19,560	42,962
Promised Storm *	El Padrino - Innovative	Cavanaugh Breen Farm LLC	4	0	0	25,152	6,288	11,280	42,720
Peach Alley *	Jump Start - How Bout Tonight	Thomas G. McClay	6	0	0	21,644	5,411	15,460	42,515
My Danzig Partner *	Partner's Hero - Second in Power	Castle Rock Farm	8	0	0	22,428	4,922	14,064	41,414
Word On a Wing *	Winchill - Merry's Pegasus	Pewter Stable	2	0	0	23,856	5,964	9,840	39,660
Admiral Abe	Midshipman - Precious Penny	James Walker	6	0	0	15,918	0	21,832	37,750
Its a Journey *	Jump Start - Lovely Senorita	Mary R. Szeyller	2	0	0	19,040	4,760	13,600	37,400
Graves Island *	Petionville - Sherrie Belle	Robert C. Roffey Jr.	6	0	0	21,250	5,313	10,036	36,599
Heraway *	Jump Start - Empires Answer	Cavanaugh Breen Farm LLC	6	0	0	16,621	4,155	11,872	32,648
Red Razzo *	Toccet - High Iron Lass	Roger Cettina	4	0	0	21,104	5,276	6,160	32,540
Flashy Kyem *	Medallist - Flash Riot	Daniel W. McConnell Sr.	3	0	0	15,680	3,920	11,200	30,800
Geebert *	Albert the Great - Gee Pari	Richard Molineaux	3	0	0	16,464	3,612	10,320	30,396
Sunday Inn *	El Padrino - Dynamist	Patricia L. Chapman	1	0	0	15,456	3,864	11,040	30,360
You Must Chill *	Winchill - Only Me	Mark Brown Grier	1	0	0	15,456	3,864	11,040	30,360
Lucky Hero *	Partner's Hero - Leigh's Last Power	Barbara J. Geraghty	3	0	0	18,912	4,728	6,480	30,120
Jerusalem Gates	Point of Entry - Midnight Ramble	Michael J. Moran	3	0	0	14,000	0	16,000	30,000
Frank N Ducky *	Uptowncharlybrown - Gumdrop	Uptowncharlybrown Stud LLC	1	0	0	16,800	3,360	9,600	29,760

*Denotes PA-sired

South Carolina

Thoroughbred Owners & Breeders Association

OFFICIAL NEWSLETTER DECEMBER 2020

Racing Across the Nation

South Carolina hit another double-digit month having graduates of our farms and training centers find themselves in the winner's circle following 11 stakes races.

On Sept. 26, Firenze Fire captured his 11th stakes win reaching the wire first in the Vosburgh Stakes-G2 at Belmont Park. While stalking the leader the opening half-mile, he took command turning for home and won by 2¾ lengths. Firenze Fire, a graduate of Travis Durr's program at the Webb Carroll Training Center, has career earnings of $2,038,250.

On the same day, Flat Out Speed proved much the best in the Iowa Breeders' Oaks, crossing the wire 2¾ lengths in front. This filly, who learned her early lessons from Cary Frommer in Aiken, has won eight of her nine career starts, including six stakes.

Dr Blarney has won a remarkable 15 stakes, the latest being the Last Dance at Fort Erie Sept. 29. He has won this race in four of the past five years, this time by 2¼ lengths. Another graduate of Durr's program, Dr Blarney has finished first in 22 of his 31 lifetime starts.

Also on Sept. 29, Hungarian Princess, who went through the breaking process at Franklin "Goree" Smith's Elloree Training Center, was the victor of the City of Anderson Stakes at Indiana Grand in only her third lifetime start. Fourth early on, she was asked the question at the quarter pole and ran off to a 6½-length victory.

Hollis, who spent the winter of his yearling year at the McCutchen Training Center, quickly took the lead in the Jim McKay Turf Sprint at Pimlico Oct. 1. While another colt was closing the gap nearing the wire, Hollis would not be denied, winning by a neck.

Madone, who has spent time with both Kip Elser (Kirkwood Stables) and Cary Frommer, is undefeated in three career starts. After breaking her maiden at the end of July, she captured the Del Mar Juvenile Fillies Turf Stakesin September and the Surfer Girl at Santa Anita Oct. 4. Last of nine early on, she put in a tremendous rally during the final quarter mile to get up and win by a neck.

Party At Page's made her stakes debut in the Lady Finger at Finger Lakes Oct. 5 in her third career start. A Webb Carroll Training Center graduate, this 2-year-old filly was involved in a battle to the wire and had her head in front at the finish.

Mr Freeze, a multiple graded stakes winner, added to his total when capturing the Hagyard Fayette Stakes-G2 at Keeneland Oct. 10. "Goree" Smith prepared this horse for his racing career at the Elloree Training Center. Mr Freeze took the lead approaching the quarter pole and under a hard drive, proved best by a neck.

Two Shuler Stables grads, Star of Night and Penguin Power, topped their respective fields on West Virginia Breeders Classic night at Charles Town Oct 10. In the Tourism Office, Star of Night stalked the leader and drew clear in the stretch to win by 4¾ lengths. Two hours later, Penguin Power dominated the Onion Juice. He broke on top and never looked back, crossing the finish line 14½ lengths in front of his closest pursuer.

Get Smokin, a product of Donna Freyer's Custom Care program in Camden, broke on top at the start of the Hill Prince Stakes-G2 at Belmont Park Oct. 18. He opened up a length lead, controlled the pace throughout and held off a late challenge by the favorite. The wire arrived just in time and Get Smokin won by a head.

Yearling Sales Begin

Kentucky yearling sales were held by Fasig-Tipton (Sept. 9-10) and Keeneland (Sept. 13-25) and South Carolina was well represented on the sales result sheets, with several training outfits signing receipts.

Travis Durr and the Webb Carroll Training Center led the way signing seven tickets. Colts by Mr. Speaker, Empire Maker and Run Away and Hide, and fillies by Mastery, Practical Joke, Tapiture and Astern will be broken in St. Matthews, S.C.

Marcus and Crystal Ryan brought five home to Aiken, S.C. Their Mason Springs operation signed tickets for fillies by Anchor Down, Practical Joke, Candy Ride, Bal a Bali and Outwork.

The duo of father R.B. (Bobby) McCutchen and his son Jason brought yearlings back to their training center in Kingstree, S.C. Bobby signed tickets for colts by Jack Milton, Fed Biz and Run Away and Hide. Jason bought a colt by Speightstown and a filly by Klimt.

Kip Elser was active at both Fasig-Tipton and Keeneland, signing for a Street Sense colt at Fasig-Tipton and a colt by Violence and a filly by Bernardini at Keeneland.

At the Fasig-Tipton sale, Cary Frommer signed tickets for colts by Into Mischief and Pioneerof the Nile and fillies by Liam's Map and Goldencents. They will undergo the breaking process in Aiken.

Another South Carolinian, James Layden, bought colts by Ghostzapper and Air Force Blue.

Our former SCTOBA longtime president, Lee Christian, added a Not This Time colt to his stable, and SCTOBA member Jerry Romans purchased a Bernardini filly who will spend the winter at "Goree" Smith's Elloree Training Center. *continued p.2*

YEARLING SALES *CONT.*

South Carolina connections were also busy at the Fasig-Tipton Midlantic Fall Yearling Sale in Timonium Oct. 5-6.

Wes Carter led the way, signing tickets for colts by Unified, Lookin At Lucky and Barbados. Fillies by Tiznow, Cross Traffic and Golden Lad are also now under his care. Cary Frommer vanned five to Aiken–colts by Laoban, Union Jackson, Maclean's Music and Street Sense and a filly by Daredevil.

Stuart Grant's The Elkstone Group signed tickets for a colt by Practical Joke and a filly by Central Banker.

James Layden brought a filly by Outwork home with him.

SOUTH CAROLINA-TRAINED WINNERS

Horse	*Training Center*	*Date*	*Track*	*Type of Race*
GET SMOKIN	Custom Care-D. Freyer	10/18/20	Belmont Park	Hill Prince S-G2
Horn of Plenty	Rentz Farm	10/18/20	Belmont Park	Maiden special weight
Jolina	Aiken-Tony Mitchell	10/18/20	Hawthorne Park	Maiden special weight
Railsplitter	Kirkwood Stables	10/18/20	Golden Gate	Maiden special weight
Counterfeit Currency	Rentz Farm	10/17/20	Monmouth Park	Maiden special weight
Bustin Shout	Webb Carroll Training Center	10/16/20	Belmont Park	Allowance
My Friends Beer	Mason Springs	10/16/20	Penn National	Allowance
Gio Dude	Webb Carroll Training Center	10/15/20	Charles Town	Starter Allowance
The Poser	Elloree Training Center	10/15/20	Laurel Park	Allowance
Chakra	Webb Carroll Training Center	10/14/20	Indiana Grand	Maiden special weight
Here Comes Trey	Elloree Training Center	10/13/20	Indiana Grand	Allowance
Trigger Pull	Rentz Farm	10/13/20	Finger Lakes	Maiden special weight
Spin Your Partner	Aiken - Legacy Stable	10/12/20	Gulfstream Park West	Maiden special weight
British Royalty	Webb Carroll Training Center	10/11/20	Woodbine	Maiden special weight
Dreamers Moon	Rentz Farm	10/10/20	Delaware Park	Allowance
Firenze Freedom	Webb Carroll Training Center	10/10/20	Belmont Park	Allowance
Lemonade Thursday	Aiken - Legacy Stable	10/10/20	Middleburg	Maiden special weight
MR FREEZE	Elloree Training Center	10/10/20	Keeneland	Fayette S-G2
PENGUIN POWER	Shuler Stables	10/10/20	Charles Town	WV Onion Juice Breeders Classic
STAR OF THE NIGHT	Shuler Stables	10/10/20	Charles Town	WV Tourism Breeders Classic S
Mangrove Momma	Rentz Farm	10/8/20	Gulfstream Park West	Maiden special weight
Sugar and Sass	Elloree Training Center	10/8/20	Indiana Grand	Maiden special weight
Theregoesjojo	Webb Carroll Training Center	10/8/20	Woodbine	Starter Allowance
Classy American	Rentz Farm	10/7/20	Parx RacingParx Racinging	Maiden special weight
Likeuonlyprettier	Rentz Farm	10/7/20	Penn National	Maiden special weight
PARTY AT PAGE'S	Webb Carroll Training Center	10/5/20	Finger Lakes	Lady Finger S
Runaway Lute	Webb Carroll Training Center	10/5/20	Delaware Park	Allowance
MADONE	Aiken-Cary Frommer Kirkwood Stables	10/4/20	Santa Anita	Surfer Girl S
Designer Ready	Webb Carroll Training Center	10/3/20	Woodbine	Maiden special weight
Jilli Marie	Webb Carroll Training Center	10/3/20	Woodbine	Maiden special weight
HOLLIS	McCutchen Training Center	10/1/20	Pimlico	Jim McKay Turf Sprint S
Maybe Someday	Aiken-Cary Frommer	10/1/20	Pimlico	Maiden special weight
No Venti No Wavy	Mason Springs	10/1/20	Charles Town	Maiden special weight
Amazing Gal	Elloree Training Center	9/30/20	Indiana Grand	Maiden special weight
Bee Wings	Custom Care-D. Freyer	9/30/20	Mountaineer Park	Maiden special weight
HUNGARIAN PRINCESS	Elloree Training Center	9/30/20	Indiana Grand	City of Anderson S
Kalasaurus	Rentz Farm	9/30/20	Parx Racing	Allowance
Run for Boston	Elloree Training Center	9/30/20	Finger Lakes	Allowance
Villainous	Webb Carroll Training Center	9/30/20	Finger Lakes	Allowance
Dig Charlie Dig	Elloree Training Center	9/29/20	Parx Racing	Starter Allowance
DR BLARNEY	Webb Carroll Training Center	9/29/20	Fort Erie	Last Dance S
Celtic Mischief	Elloree Training Center	9/28/20	Mountaineer Park	Allowance
Fiona Power	Elloree Training Center	9/28/20	Mountaineer Park	Maiden special weight
Milton the Monster	Aiken-Cary Frommer	9/28/20	Parx Racing	Maiden special weight
Fiber Town	Shuler Stables	9/27/20	Mountaineer Park	Allowance
No Cents	Webb Carroll Training Center	9/27/20	Monmouth Park	Maiden special weight
Betcha By Golly	Elloree Training Center	9/26/20	Pimlico	Maiden special weight
FIRENZE FIRE	Webb Carroll Training Center	9/26/20	Belmont Park	Vosburgh S-G2
FLAT OUT SPEED	Aiken-Cary Frommer	9/26/20	Prairie Meadows	Iowa Breeders' Oaks
Mo Gotcha	Webb Carroll Training Center	9/26/20	Woodbine	Allowance
Never Compromise	Shuler Stables	9/26/20	Charles Town	Maiden special weight
VIP Code	Elloree Training Center	9/26/20	Delaware Park	Starter Allowance
Reason to Soar	Kirkwood Stables	9/25/20	Churchill Downs	Starter Allowance
San Antone	Webb Carroll Training Center	9/25/20	Pimlico	Maiden special weight
Logic n Reason	Custom Care-D. Freyer	9/24/20	Belmont Park	Allowance
Lucky Ramsey	Webb Carroll Training Center	9/24/20	Pimlico	Allowance
Dulinornuthin	Webb Carroll Training Center	9/23/20	Finger Lakes	Allowance
Stage Ready	Aiken-Cary Frommer	9/23/20	Indiana Grand	Allowance
Irish Cork	Rentz Farm	9/22/20	Parx Racing	Allowance
Spirit of Life	Webb Carroll Training Center	9/22/20	Finger Lakes	Maiden special weight
Lohengrin Two	Rentz Farm	9/21/20	Finger Lakes	Allowance
Shyza	Rentz Farm	9/21/20	Parx Racing	Allowance
Easy Tiger	Elloree Training Center	9/29/30	Mountaineer Park	Maiden special weight

VIRGINIA

Colonial Downs' Leading All Time Owner David Ross Gets Solid Outing from Extravagant Kid in Breeders' Cup Turf Sprint

When Extravagant Kid broke out of the starting gate November 7 in the Breeders' Cup Turf Sprint at Keeneland, it marked the second "Cup" start for David Ross, a Virginia businessman, President of the Virginia HBPA, and Colonial Downs' all-time leading owner. His Perfect Officer finished third in the same race in 2011.

Ross was hoping to follow the recent success of what Breeze Easy LLC's Four Wheel Drive did in 2019 when he parlayed a stakes win at Colonial into a victory in a Breeders' Cup race later that year --- the Juvenile Turf Sprint. Ross's 7-year-old Kiss The Kid gelding won the Da Hoss Stakes in Colonial's 2019 "Racing Revival" season.

Heading into the "Cup" race, his sprinter had 14 wins from 45 career starts and earnings of $902,210. The Florida-bred had won six stakes including the Sunshine Millions Sprint in January and most recently, finished second in a pair of Grade 2 stakes --- the Woodford at Keeneland and the Twin Spires Turf Sprint at Churchill.

Extravagant Kid competed in a full field of 14 in the "Cup" Turf Sprint and finished a solid fourth, driving at the wire, just one length behind the winner, Glass Slippers. Sent off at 18-1, Ross's charge raced off the pace, was caught in the four path in the turn and went six-wide in the upper stretch to rally valiantly. The come from behind effort provided a $50,000 payday and pushed Extravagant Kid's bankroll even closer to the $1 million mark ($952,210).

"I thought our horse ran well and was given an impressive ride (from Umberto Rispoli) after having to run from the #14 post position," said Ross. "He had to run that added distance and still finished essentially 'even' with the third-place finisher, Leinster. A better post may have resulted in a win or perhaps a place."

He felt Extravagant Kid was well suited to face any variable in the "Cup" stakes. "We knew he wouldn't be the favorite but he has an enormously good running style and a strategic ability to be able to stalk the pace or stay a little bit off the pace. He has that burst of energy that can bring him home."

When Colonial Downs reopened in 2019 after a six-year absence, Extravagant Kid provided a key meet highlight by winning the Da Hoss Stakes. "We could not have been happier to send him to Colonial and spend a few days there," said Ross. "To see him run so well in the Da Hoss and win so convincingly was special. Sheldon (Russell) gave him a perfect trip to get that victory. He recorded one of his best speed figures in that race."

A Pittsburgh area native, Ross was the leading owner at Colonial for seven straight years, from 2005-2011. He has won a total of 137 races at the New Kent track and was even leading owner last year in its return after six years of dormancy. Overall, Ross --- whose current stable name is DARRS, Inc. --- has made 2,302 starts, reached the winners circle 425 times and amassed earnings of $14,351,132.

Reminiscing on "Cup" week, Ross could not even dream of being in his current position when he got into the business. "We've gone from running in lower level claiming races early on and getting an understanding of how that part of the business works, to breeding and acquiring horses that have an ability to run at higher levels. Our focus has been on the turf and it's great to see Colonial, which may have the best turf course in the country, back in action and using that great surface again."

Virginia-Bred Curve of Stones Wins the International Gold Cup Steeplechase Stakes at Great Meadow

The annual International Gold Cup steeplechase card was held October 24 at Great Meadow in The Plains with eight jump races, two flat ones and purse distribution of $135,000. The event, held spectator-free and without wagering, was highlighted by Virginia-bred Curve of

PHOTO CAPTIONS:
Top: Extravagant Kid wins the Da Hoss Stakes at Colonial Downs. Photo by Coady Photography.

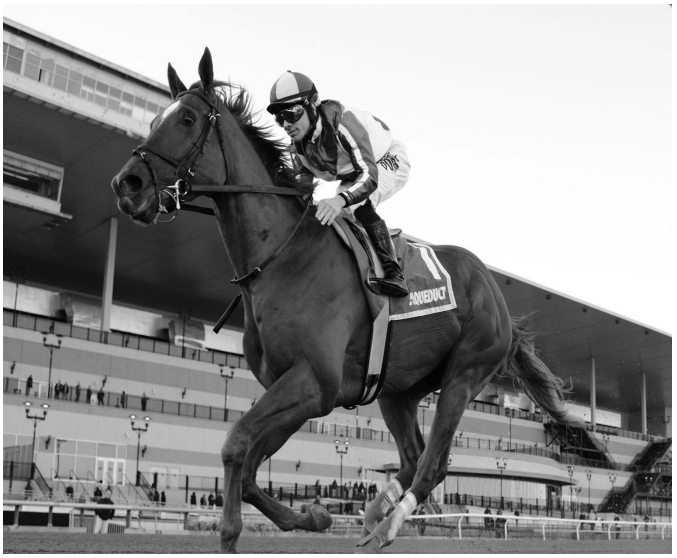

Stones' victory in the $25,000 International Gold Cup, his second timber-stakes score in two weeks.

Racing sixth and last for most of the three-and-a-half-mile contest, Rebecca Shepherd's nine-year-old gray son of Arch exploded through the stretch to blow past Irv Naylor's Super Saturday, drawing clear by seven lengths under regular rider Barry Foley for Virginia-based trainer David Bourke.

Just prior to the Gold Cup, Curve of Stones captured the National Sporting Library & Museum Cup Stakes at Glenwood Park in Middleburg by a neck on October 10. Post Gold-Cup, he went for his third straight win November 1 in the Pennsylvania Hunt Cup Timber Stakes but finished second.

"Lady Luck shined down on us," said Bourke. "The race at Middleburg took a lot of out of the horse. Afterwards, he was more tired from that one than any of the three including the one in Pennsylvania."

Bourke claimed Curve of Stones out of a race at Monmouth on July 4, 2015. "There were two claims in on the horse so we had to roll the dice and got lucky. I remember the date because I was driving back after the race with Mr. Shepherd on I-95 passing through Baltimore and seeing the fireworks celebrations going on."

Bourke deflects credit for Curve of Stones' success to his wife, kids, the Shepherds and of course, the horse. "It's been great to have that success and we'll look forward to competing again in spring."

Bred by Audley Farm, Curve of Stones had previously won maiden special weights in 2019 on timber at Middleburg and in 2016 over national fences at Great Meadow. He is out of the El Prado mare, Exceptionally. From 46 career starts, he has earned $222,950.

Virginia-Sired Mr. Buff Captures Empire Classic Handicap for Second Straight Year

Million dollar earning Virginia-sired Mr. Buff Won his 15th career race October 24, taking the $175,000 Empire Classic Handicap in frontrunning fashion for the second consecutive year.

The New York-bred went off as second favorite in a 1 1/8 miles test at Belmont, took the lead with 7 1/2 furlongs to go and powered home to a 3 1/4 length win.

After the race, jockey Junior Alvarado told Bloodhorse staff he was determined to make Mr. Buff's challengers work for a shot at defeating the defending champ. "I really wanted to do it for him. He's the best older New York-bred," said Alvarado. "I like him when he takes a hold of the bridle. That's how he likes to be ridden. I just got out of there running. I wasn't intending to get to the lead. I just wanted to get him out of there going forward and take my position, whatever it will be."

Chester and Mary Broman's impressive 6-year-old homebred is by Friend or Foe, who stands at Robin Mellen's Smallwood Farm in Crozet.

Mr. Buff started 2020 with dominant gate-to-wire stakes wins in the Haynesfield, by 20 lengths and a 106 Beyer speed figure, and in the Jazil, by five lengths. Overall, Mr. Buff has nine stakes wins --- all at New York tracks ---and earnings of $1,210,786.

PHOTO CAPTIONS:
Top Left - Curve of Stones, en route to winning the International Gold Cup. Photo by Douglas Lees.
Top Right - Mr. Buff wins the 2020 Haynesfield Stakes by 20 lengths. Photo by Coglianese Photography.

Virginia Thoroughbred Association

President: Gillian Gordon-Moore Vice President: Susan Cooney Treasurer: Amy Moore Past President: Brooke Royster

Directors: A. Ferris Allen, III, James Arrison, Wayne Chatfield-Taylor, Donna Dennehy, Jim Fitzgerald, Dr. Alfred C. Griffin, Jr., Ellen Kill Kelly, Turner Kobayashi, Chris Kuhn, Robin Mellen, Cynthia Curtis, Wayne VanSant

Visit www.vabred.org—the best source for Virginia breeding and racing news

For more information on the Virginia Breeders Fund or Virginia Stakes Program, please contact the VTA.

250 West Main Street, Suite 100, Charlottesville, VA 22902 | (434) 977-3716

Virginia Breeders Fund

West Virginia
THOROUGHBRED BREEDERS ASSOCIATION
Newsletter December 2020

West Virginia Breeders Classics XXXIV

By Jeff Gilleas

Fall is the time of year at the Hollywood Casino at Charles Town Races when horseman's irresistible attraction to Thoroughbred racing can be financially justified and subjectively gratifying.

West Virginia Breeders Classic, Saturday, Oct. 10–the 'Night of Champions'–continued the remarkable story of originator Sam Huff and co-founder Carol Holden's celebrated vision.

For owners, trainers, jockeys and most importantly breeders, winning on West Virginia Breeders Classics night is analogous to a rock-jock ascending the tallest peak in the Mountain state.

Since the advent of Covid-19, the regulatory norm has been masks, social distancing, limited attendance and restricted access to grandstand/clubhouse areas.

The 34th edition of the Classic faced these unprecedented times, yet according to the WVBC sources those circumstances didn't dissuade an all-source record handle.

WEST VIRGINIA 'DASH FOR CASH' BREEDERS CLASSIC

Presented by ROCKWOOL

Dr. Feelgood is a superior sprinter and latest member of an elite group of alumni, that sports back-to-back wins in the Dash for Cash Stake.

Remaining undefeated (10 for 10) at 4½ furlongs, while competing over the Charles Town races beach-like oval, the son of Fiber Sonde out of Happy Numbers, by Polish Numbers, has now won 13 out of 15 lifetime races for owner Jill Daniel and breeder Francis W. Daniel III.

Manipulated flawlessly throughout his career, by trainer Crystal Pickett, the swayback ambassador of speed was ridden by Darius 'Frosty' Thorpe.

WEST VIRGINIA TOURISM OFFICE BREEDERS CLASSIC

Star of Night, a daughter of Creative Cause, out of Splendiferous (by Malibu Moon), was the easiest kind of winner, as she merely toyed with her fellow divisional rivals.

Owned by Huntertown Farm and conditioned by perennial leading trainer, Jeff Runco, the sleek gray/roan filly combined with Dr. Feelgood for a minuscule early daily double payout.

Stable rider, Arnaldo 'Boca' Bocachica sat motionless on the gifted runner, as she completed the seven furlong distance in a compelling clocking of 1:25.20.

Heinz Steinmann bred the multiple stakes winner.

WEST VIRGINIA ROGER RAMEY BREEDERS CLASSIC DISTAFF

Presented by Beau Ridge Farm

She Figures had been bet down to odds of 3-5 and 4-5 in her last two starts.

The daughter of Overanalyze out of Silver Star had been an easy winner in both, but on Classic night she was testing stakes company, making her first appearance for new connections, and experimenting with an unfamiliar distance.

With those legitimate questions lurking, public sentiment settled elsewhere, then watched, as the bighearted chestnut strolled to a seven length victory.

Luis Batista expertly handled the riding assignment for owner Kenneth Brown and trainer Ronney W. Brown.

She Figures was bred by Schiano Racing Inc. and with her timely first place effort doubled her claiming price ($15,000).

WEST VIRGINIA VINCENT MOSCARELLI MEMORIAL BREEDERS CLASSIC

Youthinkthatsfunny, was one of 15 Fiber Sonde progeny that competed on West Virginia Breeders Classics XXXIV night.

The Beau Ridge Farm homebred withstood an early pace assault from heavy favorite Hopping Henry and outside chance Uncle Funky before re-breaking at the top of the lane to score a decisive 3½-length win.

Going postward as the third betting choice, the John McKee owned, trained and bred juvenile handled the additional ground of the Moscarelli like a seasoned pro.

Popular local horseman Ernesto Perez was excited to make his stakes

and Breeders Classics debut with Officer Appeal.

The son of Officer Rocket (GB) acquitted himself with distinction by earning second-place honors.

WEST VIRGINIA TRIPLE CROWN NUTRITION BREEDERS CLASSIC

That Kenney Kid's last race wouldn't pass the novice handicappers smell test, but astute railbirds dismissed that performance and climbed back aboard the daughter of Speightster (2-1), using the addition of blinkers as causal factor.

Overcoming a slight stumble, as the gates opened, the Jeff Runco trainee was immediately up on the bit and promptly situated in a tracking mode under rider Arnaldo Bocachica.

Shutupn'kissme appeared to have built a sufficient advantage in mid-stretch, but That Kenney Kid surged past the Fiber Sonde youngster to earn black-type status.

The winner was bred by Maurice Casey III.

WEST VIRGINIA THOROUGHBRED BREEDERS ASSOCIATION "ONION JUICE" BREEDERS CLASSIC

Penguin Power is five years old and has yet to finish worse than third in 17 career outings.

A tribute to his sire Fiber Sonde, trainer Jeff Runco and owner David Raim, Penguin Power seized control from the start and never took a deep breath, coasting home 14 lengths to the good of second place runner, Rush to the Castle.

Purchased from breeder John McKee, the chestnut gelding's win pushes his lifetime earnings past the $300,000 mark.

On a track that was labeled fast and playing totally impartial, the successive winner of the Onion Juice stakes halted the teletimer in a rambunctious 124 and change.

Two late defections forced Penguin Power's betting odds down to 1-5.

WEST VIRGINIA "CAVADA" BREEDERS CLASSIC

Bridging the Gap was fractious in the starting gate, but her post-race antics did little to thwart the quest towards divisional supremacy.

The 4-year-old daughter of Fiber Sonde has consecutive stakes victories, while registering commanding winning margins.

Owned and trained by John McKee, the emerging Distaff star turned back a serious bid from Lady Storm at the quarter pole, before unleashing a goal-directed stretch run that would demoralize any adversary.

Bred in Kentucky by Don Cain, Bridging the Gap was supplemented to the Cavada for the hefty sum of $10,000.

The victor's share of the $70,000 purse was subdivided with jockey Reshawn Latchman.

WEST VIRGINIA BREEDERS CLASSIC

Awsome Faith, an exquisite looking son of Friesan Fire bred in West Virginia by Roger Mattei, held the dubious distinction of winning only four races out of 41 starts at Charles Town prior to his Classic upset (37-1).

Interestingly, the barn favorite, owned and trained by Jeffrey 'Scott' Allen, also made his initial start of 2020 for a $15,000 tag; but in racing, opportunity is the mother of invention.

Lagging far back early, under regular pilot Antonio Lopez, with fellow closer Buff's Eye View nearby, the tandem waited patiently, before uncorking corresponding bids to execute their one-two finish.

Like last year, local celebrity Runnin'toluvya was installed as a prohibitive favorite, but again mitigating circumstances, at the gate, led to an inglorious performance. Awsome Faith headed a cavalcade of dynamic mutuel payouts.

WEST VIRGINIA LOTTERY BREEDERS CLASSIC

Fancy Concho, didn't race as a 2-year-old, but the able-bodied son of Fiber Sonde out of Shes Pretty Fancy has made up for lost time compiling an envious sophomore record of four wins and four seconds in eight starts.

Bred by Tim and Judy Grams, the nimble gray/roan gelding races in their distinctive silks of royal blue and white dots.

Feminist Stowe Angel (7-5) effortlessly dispatched the boys in the recent Robert Leavitt Memorial, but after being rudely jostled around early-on could only muster a tepid fourth-place response.

Further drama continued, as multiple claims of foul lit up the infield toteboard, immediately preceding the seven furlong contest.

Approaching the wire Fancy Concho, under left handed encouragement from Christian Hiraldo, drifted slightly into the paths of Hypothesis (second) and Chief Randel (third), but after a quick peek the stewards declared the race official.

This year's West Virginia Breeders Classics featured quality over quantity and established the premise that it's good to have Fiber in your horse's diet.

West Virginia Thoroughbred Breeders Association

Mailing address: P.O. Box 626, Charles Town, WV 25414
Phone: (304) 728-6868 • Fax: (304) 724-7870 • Web site: www.wvtba.net
Office location: 110 South George St., Ste. 4, Charles Town, WV 25414. Hours: 10-2 pm, Tuesday through Saturday

John Funkhouser, ***President***
Diana McClure, ***Secretary***
Mark Sell, ***Vice-President***
Clissy Funkhouser, ***Treasurer***

Directors: Dennis Bybee, Nancy Camp, James W. Casey, Javier Contreras, Dennis Finger, Karen Freer, Sandra Witherow

Classifieds

FOR SALE

QUALITY HAY AND STRAW: C. MARK SCHNELLE. Tri-State area deliveries. (302) 690-1470 or e-mail cmschnelle54@gmail.com

FOR RENT

EQUESTRIAN FACILITY: Lease all or part. Pennington - Central NJ- 143 Acre - Breeding and training facility. 2 barns, 50 stalls, vet/tack/office. Large grass fields/run-in sheds with water, small turn out paddocks, outdoor riding ring (80x100). Half -mile wood chip track needs surface. Housing available. Twenty minutes to PARX, 1 hour to NJ tracks. Judith Batcha, VP of NJTBA, owner.c. (201) 400-3834 or cbatcha92@gmail.com

Patterson Price
REAL ESTATE
LAND & FARM PROPERTIES

Patterson Price Real Estate
Land & Farm Properties
Maryland • Delaware • Pennsylvania
Selling Horse Farms
for 40 years and counting
A. John Price
302-379-6318 888-909-FARM

HORSES FOR SALE

OUTSTANDING VA-CERTIFIED YEARLINGS: PA-bred Daredevil–Disco Dora colt, MD-bred Divining Rod–Lucette colt, VA-bred Strong Mandate–Tattersail filly, MD-bred Mosler–Atlantic Tide filly. Priced to sell. (804) 731-1167.

HELP WANTED

BROODMARE MANAGER: Northview Stallion Station is seeking a Broodmare Manager. Successful candidate will be responsible for foaling, teasing, record keeping, staff management, communicating with clients and veterinarians. Excellent opportunity for the right person. Please send resume to info@northviewstallions.com or fax to (410) 885-5985.

BOARDING/FOALING/ BREAKING/LAYUPS

DAYDREAM FARM: Hamburg, PA. Rehabs, layups and sales prep. Personalized care. Odyssey Proformance. Trainer on farm. Broodmares and foaling. Reasonable rates, references available. www.daydreamfarmpa.com. Call (610) 780-0972.

STITCHES by Chloé

- Jockey Colors
- Blinkers
- Saddle Cloths
- Embroidery

Cathy Morse (410) 562-5066
sttchsbychloe@hotmail.com
www.stitchesbychloe.net
Check us out on FaceBook

Educating and conditioning the complete horse

TRAINING TRACK
SWIMMING
STARTING GATE
DAILY TURNOUT

Race-Ready Horses for Sale

WES CARTER TRAINING STABLE
Office 803.245.6189 Bamberg, SC
Cell 803.664.4101 Better Business Bureau accredited

Index to Advertisers

Stallions

Aaron's Way....45
Airoforce....63
Bandbox....11
Barbados....5
Blofeld....3
Boisterous....53
Candygram....41
Denis of Cork....41
Despite the Odds....45
Eastwood....55
Friend Or Foe....73
Hoppertunity....13
Irish War Cry....Inside back cover
Juba....41
Lord Shanakill....6
Madefromlucky....17
Monster Mash....45
Mosler....Inside front cover
Paynter....33
Poseidon's Warrior....65
Power by Far....60
Rainbow Heir....5
Redirect....43
Rimrod....61
Rowayton....59
Smarty Jones....67
Spiritus Invictus....43
Street Magician....Back cover
Talent Search....55
Tight Ten....69
Uncle Lino....15
Uncle Vinny....63
Uptowncharlybrown....51
Warrior's Reward....35
Wicked Strong....7

Other advertisers

Berkley Farm Training Center....57
Delaware Certified Thoroughbred Program....58, 75
Diamond B Farm stallion roster....49
EMO Insurance....19
Fastrak Express....58
Hy-Tech Mushroom Compost....58
John Deere....76
Laurel Park....21
Maryland-Bred Race Fund....4
Maryland Stallion Season Auction....4, 66
Matthew A. Peluso Esq....74
NTRA Advantage....176
O'Sullivan Farm stallion roster....62
Springdale Training Center....71
The Mill....14
Virginia Thoroughbred Association....1
Willowdale Farm....54
Winding Creek Farm....31

Looking Back

75 years ago

■ Trainer Hirsch Jacobs shipped top handicap horse Stymie to Pimlico in November, and sent him to the post three times in 13 days. With two wins and a second in three stakes, Ethel Jacobs' colorbearer secured national championship honors.

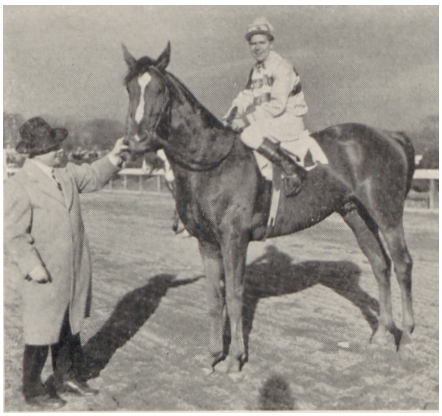

Hirsch Jacobs and his famous champion Stymie.

Stymie finished third behind Calumet Farm's Armed in the Pimlico Special before taking on the Riggs Handicap a week later, where he battled First Fiddle, the second-place finisher in the Special. Stymie won the showdown by a neck. Six days later he dominated the 2½-mile Pimlico Cup by 8 lengths over Calumet's Pot o' Luck while carrying 128 pounds.

Stymie concluded his 19-start 1945 season at Pimlico. The 4-year-old won nine times for the year, was second or third eight times, and won eight stakes.

■ Armed became Calumet Farm's third Pimlico Special winner in the race's nine runnings when drawing off to win by 4 lengths over First Fiddle. Earlier winners for Warren Wright's famed stable were Whirlaway and Twilight Tear.

The Ben Jones trainee had been first or second in 14 of 15 starts at 4, and wrapped up his year with five straight outings in Maryland, finishing second in Laurel's Havre de Grace Handicap before winning his next four, concluding with the Pimlico Special. He would go on to be named champion handicap horse the next two years.

■ Three cases of "alleged stimulations" over the 71 days of the Laurel and Pimlico meets, and the Racing Commission's handling and development of the cases, was casting a shadow on the sport and put in doubt whether trainers would bring their stables back to the state.

"The Commission began issuing statements about wiping out the widespread evil, overlooking the fact that despite the

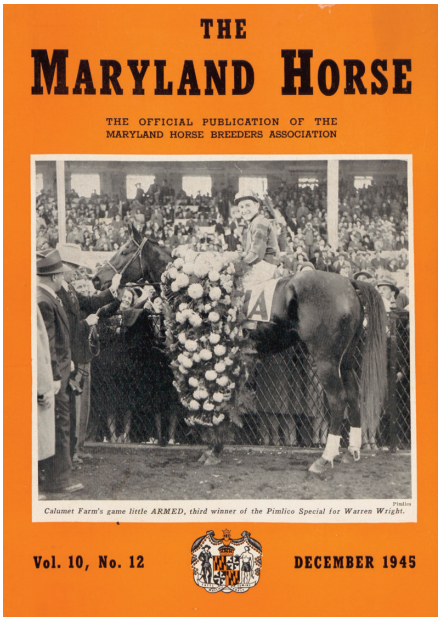

THE
MARYLAND HORSE

THE OFFICIAL PUBLICATION OF THE
MARYLAND HORSE BREEDERS ASSOCIATION

Pimlico
Calumet Farm's game little ARMED, third winner of the Pimlico Special for Warren Wright.

Vol. 10, No. 12 DECEMBER 1945

fact that three cases was more than usual, it still was only three-fifth of 1 percent out of all the races run in the State since early September, which hardly indicated that the wave of stimulation was widespread," reported Don Reed. Starting with the Pimlico Special, the Commission randomly tested horses after the races in the Pimlico paddock, which created congestion and a risk to the horses. "[The horsemen] didn't object to the tests but they expressed the opinion that if the Commission desires to take such action, it should at least provide adequate facilities to take the tests rapidly," noted Reed.

50 years ago

■ Paul Mellon's Fort Marcy won the Washington, D.C., International for a second time, which also pushed him over $1 million in earnings and nailed down Horse of the Year. The 6-year-old Virginia-bred won over a boggy course despite trainer Elliott Burch noting "Marcy likes it soft, but not this soft."

Mellon also campaigned 1969 Horse of the Year Arts and Letters and said "The only trouble with owning a horse like Arts and Letters is that people forget my old favorite, Fort Marcy."

Mellon's stable of Virginia-breds included rising 2-year-old stars Mill Reef and Run the Gantlet, recent stakes winners in England and the U.S., respectively.

■ The Colonial Cup at Camden, S.C., America's first $100,000 steeplechase, attracted horses from around the world, but the top three were all American-bred and -based. Mrs. Ogden Phipps' Top Bid won over Stephen Clark Jr.'s Shadow Brook, with Phipps' Jaunty third.

Fort Marcy clinched the Horse of the Year title in the 1970 Washington, D.C., International.

Ridden by Joe Aitcheson and trained by Mikey Smithwick, Top Bid clinched the championship title.

■ Milton Polinger and his wife Helen transformed their Olney, Md., property in a year's time into a major commercial breeding farm, complete with stalls for 80 horses. The new five-stall stallion barn was home to recently purchased royally bred What Luck and Aristocratic.

A self-described gambler who "loved the tracks" and had been an owner for nearly 20 years, Milton Polinger noted "It was something I always wanted to do, and I decided now was the time to do it. As to the money it has cost to get what I wanted, I've always felt that you should either do something completely or not do it at all."

Polinger died six years later, just as his homebred filly What a Summer, a daughter of What Luck, wrapped up her 3-year-old season. The future Eclipse Award-winning champion sprinter was a Maryland-bred champion from 1976 through 1978, and was Maryland-bred Horse of the Year in 1977. Helen Polinger stayed involved in racing as an owner and a breeder until she died in 2018.

■ A court ruling in Kentucky declared Peter Fuller's Dancer's Image the winner of the 1968 Kentucky Derby and awarded him the winner's share of the purse. Judge Henry Meigs criticized the testing equipment and procedures, thus deciding the Kentucky Racing Commission had not proved its case.

The Kentucky Supreme Court overturned Meigs' ruling in 1972.

25 years ago

■ Allen Paulson's Maryland-bred Cigar, trained by Bill Mott, closed out a perfect 10-for-10 season and extended his win streak to 12 with a victory in the 1995 Breeders' Cup Classic-G1. A winning streak of that length was rare in the industry; for a horse over the age of 4 it was nearly unheard of in major competition.

"Where Cigar differs vastly from other great horses is that he is a 5-year-old," wrote Bob Leggett. "The last 5-year-old who had as good a year as Cigar ran 157 years ago. His name was Boston, and he went 11-11 running mostly 4-mile heats."

■ The history of Havre de Grace race track, known as "The Graw," was recalled by Bill Mooney. For 39 glorious years, from 1912-50, the Havre de Grace, Md., track was a major center of Thoroughbred racing—Triple Crown winners Sir Barton, War Admiral and Citation had won there, and Citation lost there. Year after year a Hall of Fame "who's who" graced the oval, including Exterminator, Discovery, Seabiscuit and Man o'War.

The Graw became a casualty as tracks on the East Coast brought direct competition starting in the late 1930s, in addition to a movement to consolidate Maryland's major tracks. In January 1951, stockholders agreed to sell 7,700 shares of Havre de Grace stock to the Maryland Jockey Club, which received the track's 25 racing dates. The property was eventually sold to the Maryland National Guard. When the track closed, a few of the barns were sold, taken down, relocated and reassembled at farms around Maryland. Said famed horseman Sidney Watters: "I didn't do it, and I've regretted it ever since."

Among others, the barns are still in use at Duck and Glennie Martin's Worthington Farms (home of the Maryland Hunt Cup) and Tim Clark's Glengar Farm.

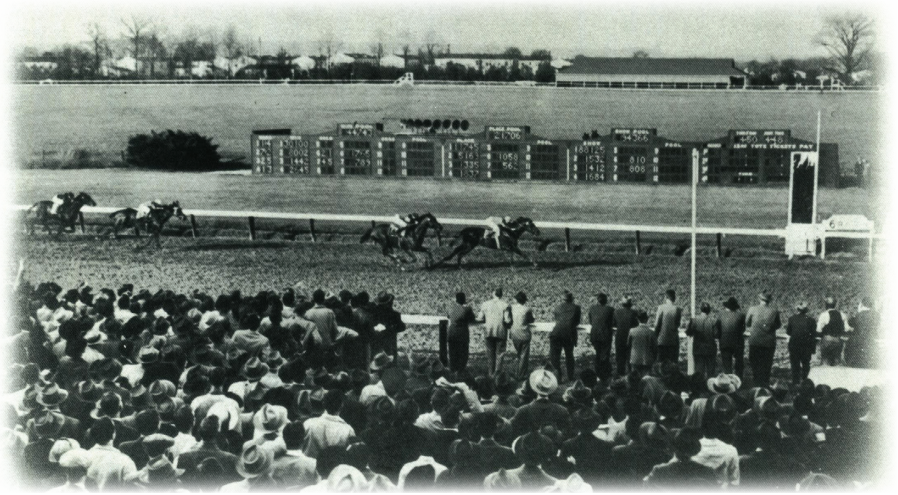

Among Havre de Grace's most memorable races was Citation's loss to Saggy in the 1948 Chesapeake Trial.

■ Israel "Izzy" Cohen, one of Maryland's biggest investors in the Thoroughbred business, died at age 83. Based out of a private barn on the backstretch at Laurel Park, Cohen and longtime trainer Dean Gaudet campaigned such stakes winners as Mixed Appeal (1994 Barbara Fritchie-G2) and her sire Mighty Appealing (1984 Remsen Stakes-G1, Laurel Futurity-G1, etc.), as well as Montbrook, winner of the 1993 Frank J. De Francis Dash-G3.

10 years ago

■ Steady Warrior continued his family's Maryland Million Day success with a 7¼-length romp in the 25th running of the Maryland Million Nursery, duplicating the feat of his sire Cherokee's Boy eight years earlier.

Steady Warrior was the first stakes winner from the debut crop of Cherokee's Boy, who stood at Murmur Farm in Darlington, Md. Both were bred and owned by Foard Wilgis and Dave Picarello (ZWP Stable) and trained by Gary Capuano. ZWP co-owned Steady Warrior with Capuano's Non Stop Stable.

Cherokee's Boy became the second Maryland Million winner to sire a Maryland Million winner—Awad (1993 Turf) sired 2008 Starter Handicap winner Let Me Be Frank.

■ King T. Leatherbury's rising star Ben's Cat pushed his win streak to six as he scored with authority in the Maryland Million Turf Sprint. Notching the eighth Maryland Million victory for his trainer, Ben's Cat secured his second stakes victory in a row, following the Mister Diz (his stakes debut) in August.

Ben's Cat established himself as a staple of Maryland Million Day as he ran for seven consecutive years. He won the Turf Sprint three times (2010-12) before that race was discontinued, finished second in the Turf twice (2013-14) and Sprint once (2015).

■ Figures generally took an upward turn at the Fasig-Tipton Midlantic fall yearling sale, as 392 yearlings sold for $6,273,800, with 10 horses selling for $100,000 or more. Samantha and Mace Siegel (Jay Em Ess Stable) bought four yearlings, including the top-priced colt, a son of After Market for $250,000, and the top-priced filly, a Pennsylvania-bred daughter of Exchange Rate for $170,000. The father-daughter pair led all buyers by gross, spending $572,000.

■ All-sources wagering reached an all-time high for the 24th edition of the West Virginia Breeders Classics at Charles Town, as fans wagered $1,526,418. Also reaching an all-time high was the winning payoff in the $500,000 West Virginia Breeders Classic, when Sea Rescue won by a head over Colonel J W at 57-1. Owner/breeder Nancy Terhune's stakes-winning sisters Aspenglow and Silver Heart all but dominated the richest distaff event of the night, finishing first and third, respectively, in the $250,000 Cavada for trainer Gary Capuano. The daughters of Lion Hearted and Holy Princess combined to earn $137,250.

The multiple stakes winners also became stakes producers—Aspenglow is the dam of three-time stakes winner Shimmering Aspen and Silver Heart the dam of stakes winner Embolden.

■ Fox Hill Farm's 3-year-old filly Havre de Grace notched her first stakes victory as she edged rival Blind Luck in the Fitz Dixon Cotillion Stakes-G2 by a neck at Philadelphia Park (now Parx). The win came after consecutive seconds to Blind Luck in the Delaware Oaks-G2 (by a nose) and Alabama Stakes-G1 (a neck).

Blind Luck was that year's champion 3-year-old filly. The next year Havre de Grace was Horse of the Year and champion older mare after winning three Grade 1s, including the Woodward over males.

■ Smarty Jones, the Pennsylvania-bred colt who became a national sensation during his 2004 Triple Crown run, returned home to stand at stud in 2011 at Tarry Bratton's Ghost Ridge Farms in Felton, Pa., after spending six years in Kentucky.

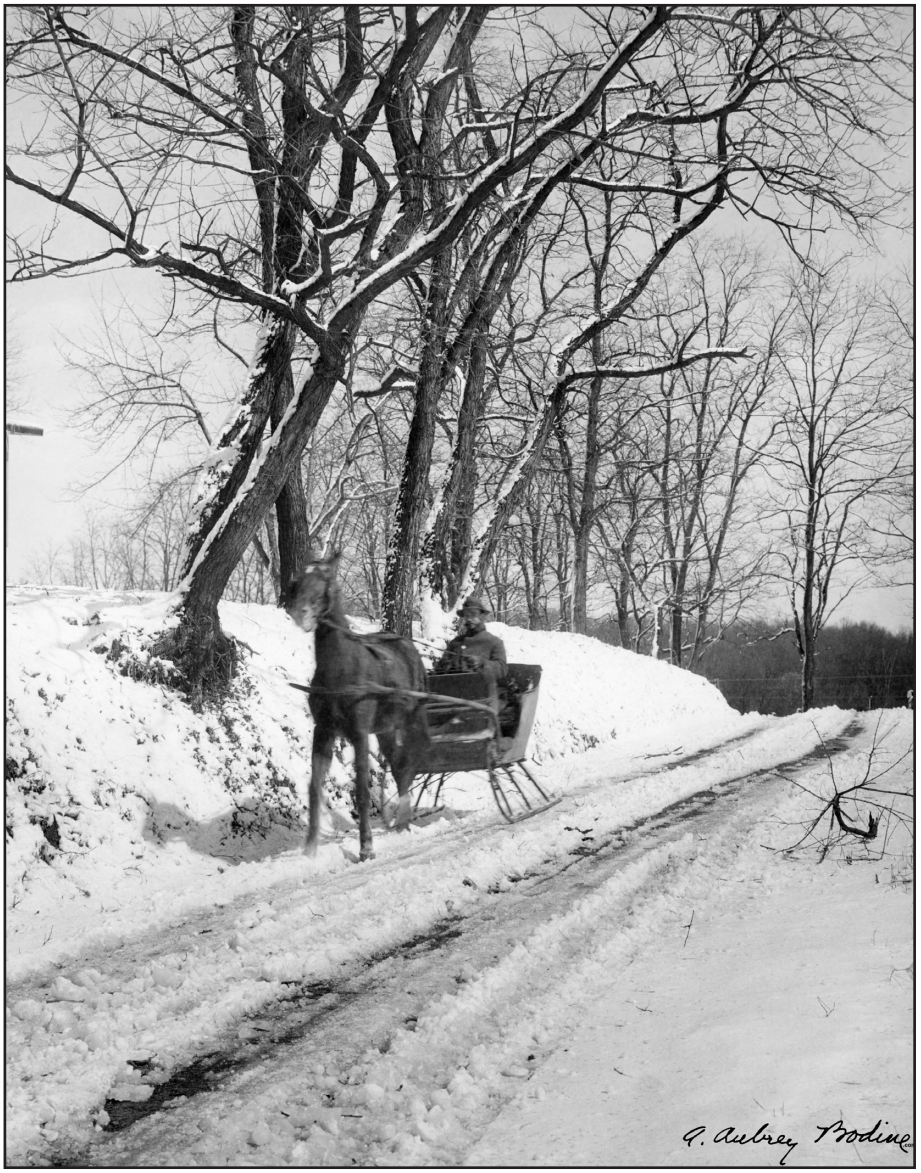

Snow Going. This was the preferred way to travel on Gwynnbrook Lane in Reisterstown in the winter of 1932.

Photojournalist A. Aubrey Bodine, who worked at the Baltimore *Sun* for 50 years – from 1920 until his death in 1970 – captured many scenes of Maryland horses, farms and racing. He was regarded worldwide as one of the finest pictorialists of the 20th century. *Mid-Atlantic Thoroughbred* features his work in Past Time.

Image #40-933 www.aaubreybodine.com
For the entire collection of equine-related photos, visit www.aaubreybodine.com/page/default.asp?tag=Horses

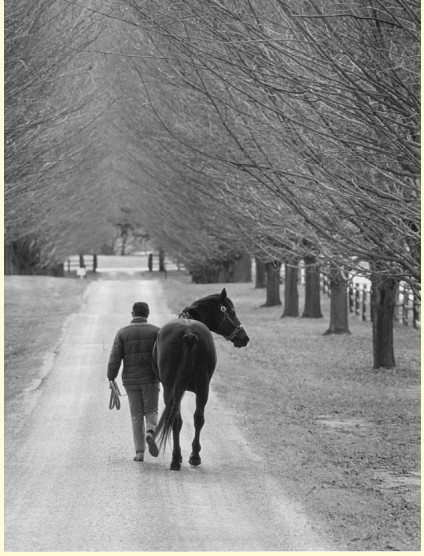

2021 Mid-Atlantic Stallion Directory

Pedigree page explanations

Included in this section are pedigrees and pertinent data on 65 Thoroughbred stallions standing at stud in the Mid-Atlantic region.

Statistics are accurate at least through Nov. 1, 2020. Statistics, as furnished by The Jockey Club Information Systems, Bloodstock Research Inc., Equibase and/or *Daily Racing Form*, include results from North America, England, Ireland, France, Italy and Japan. Foreign statistics for countries other than England, Ireland, France, Italy and Japan are included when available.

The ***Mid-Atlantic Thoroughbred*** has adopted the following criteria for stakes qualification:

1. Winners of all stakes appear in boldface capitals.

2. Horses finishing second or third in stakes appear in boldface upper and lower case letters.

3. Horses finishing second or third in graded stakes, as defined by International Cataloguing Standards, appear in bold face upper and lower case letters.

Abbreviations: ntr—new track record, ncr—new course record, nAr—new American record, nCr—new Canadian record, nwr—new world record. An "e" substituted for "n" means "equals."

In Stud Records, the name of the sire of the dam appears in parentheses following the name of the stakes horse.

In Male Lines and Stud Records, progeny are arranged in order by champions, Grade 1 winners then stakes winners by earnings.

NOTICE: The eligibility status of stallions nominated to national or state breeders' programs (Breeders' Cup, Maryland Million, etc.) is dependent on the nominators' compliance with conditions, rules and regulations of those programs. ***Mid-Atlantic Thoroughbred*** cannot assume responsibility for nominators' compliance with these regulations. Mare owners are advised to confirm eligibility with the stallion owners.

DOSAGE

Dosage is explained as follows by Dr. Steve Roman, preeminent authority on the dosage system, a mathematical method of measuring a horse's inclination toward speed or stamina based on the chefs-de-race, or influential sires, in his pedigree.

" 'Chefs' are assigned to one or two of five aptitudinal groups (Brilliant, Intermediate, Classic, Solid and Professional) covering the spectrum (from left to right) of speed to endurance. We assign a total potential value of 16 points to each generation. Since there are, progressively, one, two, four and eight sires in the first four generations, 'chefs' which appear among these sires will contribute 16, 8, 4 and 2 points each as we work back. The points for all 'chefs' present are then tallied in the appropriate aptitude columns. 'Chefs' which confer two aptitudinal characteristics have their points split between the two aptitudes. In the end, the total points in each column produce the Dosage Profile, a series of five numbers which reflect the relative proportions of each of the five aptitudes in this order: Brilliant-Intermediate-Classic-Solid-Professional.

"The ratio of points in the speed wing (Brilliant points + Intermediate points + ½ the Classic points) to points in the stamina wing (½ the Classic points + Solid points + Professional points) is the Dosage Index. (Dividing the stamina points into the speed points.) This number is directly proportional to the speed in a pedigree and inversely proportional to the stamina. A DI of 1.00 indicates a perfect balance of the two.

"Consider the five aptitude groups as points spaced equally along a linear scale where Brilliant is assigned a value of +2.00, Intermediate is +1.00, Classic is 0.00, Solid is -1.00 and Professional is -2.00, the DP allows for the calculation of the Center of Distribution, that point along the scale corresponding to the total combined influence of all 'chefs' in the pedigree. Calculation of the CD is done by taking the sum of (twice the Brilliant points) + (Intermediate points) - (Solid points) - (twice the Professional points) and dividing that number by the total points in the DP. An exact balance of speed and stamina yields a CD of 0.00."

Sires of stallions advertised

A.P. INDY
Friesan Fire-MD
Long River-MD

ANY GIVEN SATURDAY
Hoppertunity-MD

CANDY RIDE (ARG)
Candygram-WV

CATIENUS
Talent Search-PA

COLONEL JOHN
Airoforce-PA

CONGRATS
Pat On the Back-PA

CURLIN
First Mondays-MD
Irish War Cry-MD

DANZIG
Rimrod-PA

DISTORTED HUMOR
Boisterous-PA

ECLIPTICAL
Eclipticalspraline-MD

ELUSIVE QUALITY
Great Notion-MD
Smarty Jones-PA

FLATTER
Kobe's Back-MD

FRIEND'S LAKE
Friend Or Foe-VA

GIANT'S CAUSEWAY
Imagining-MD

GRAND SLAM
Limehouse-WV

HARD SPUN
Wicked Strong-PA

HARLAN'S HOLIDAY
Alliance-MD
Command Post-PA
Denis of Cork-WV

INTO MISCHIEF
Rowayton-PA

JOHANNESBURG
Gattopardo-WV

LEMON DROP KID
Hangover Kid-MD

LIMEHOUSE
Uptowncharlybrown-PA

LION HEART
Bourbon Courage-MD

LOOKIN AT LUCKY
Madefromlucky-MD

MAJESTIC WARRIOR
Declan's Warrior-WV

MALIBU MOON
Aldrin-WV

MASTER COMMAND
Master Rick-WV

MEDAGLIA D'ORO
Golden Lad-MD
Warrior's Reward-PA

NOT FOR LOVE
Golden Years-WV

POWER OF MIND
Power by Far-PA

PULPIT
Super Ninety Nine-MD

QUALITY ROAD
Blofeld-MD

REPENT
Crown of Thorns-PA

SAFELY'S MARK
Weigelia-PA

SCAT DADDY
No Never No More-MD

SPEIGHTSTOWN
Barbados-MD
Despite the Odds-WV
Eastwood-PA
Lord Shanakill-PA
Poseidon's Warrior-PA
Redirect-WV

SPELLBINDER
Well Spelled-PA

STREET BOSS
Capo Bastone-WV
Holy Boss-MD

STREET CRY (Ire)
Our Entourage-WV
Street Magician-MD

TAPIT
Bandbox-MD
Divining Rod-MD
Juba-WV
Tight Ten-PA
Winchill-PA

TIZNOW
Bullsbay-WV

UNBRIDLED'S SONG
Fiber Sonde-WV

UNCLE MO
Sea Wizard-NJ
Uncle Lino-MD
Uncle Vinny-PA

WAR FRONT
Editorial-MD
Mosler-MD
Spiritus Invictus-WV

WILDCAT HEIR
Rainbow Heir-MD

Stallions advertised by state

Maryland

Alliance
Bandbox
Barbados
Blofeld
Bourbon Courage
Divining Rod
Eclipticalspraline
Editorial
First Mondays
Friesan Fire
Golden Lad
Great Notion
Hangover Kid
Holy Boss
Hoppertunity
Imagining
Irish War Cry
Kobe's Back
Long River
Madefromlucky
Mosler
No Never No More
Rainbow Heir
Street Magician
Super Ninety Nine
Uncle Lino

New Jersey

Sea Wizard

Pennsylvania

Airoforce
Boisterous
Command Post
Crown of Thorns
Eastwood
Lord Shanakill
Pat On the Back
Poseidon's Warrior
Power by Far
Rimrod
Rowayton
Smarty Jones
Talent Search
Tight Ten
Uncle Vinny
Uptowncharlybrown
Warrior's Reward
Weigelia
Well Spelled
Wicked Strong
Winchill

Virginia

Friend Or Foe

West Virginia

Aldrin
Bullsbay
Candygram
Capo Bastone
Declan's Warrior
Denis of Cork
Despite the Odds
Fiber Sonde
Gattopardo
Golden Years
Juba
Limehouse
Master Rick
Our Entourage
Redirect
Spiritus Invictus

PEDIGREE CROSS INDEX

This Pedigree Cross Index allows a breeder to nick, inbreed or outcross his broodmares by easy reference. Indexed are the names of sires and dams included within the first three generations of all the stallions in the 2021 Stallion Directory.

Example: STORM BIRD - Blofeld, Fiber Sonde, Imagining, Our Entourage, Talent Search

In the above example, Storm Bird appears in one of the first three generations of all the stallions listed after him.

Suppose a breeder has a mare that is a granddaughter of Mr. Prospector or has crosses of that sire in a mare's pedigree. He may want to breed her to a stallion with Northern Dancer blood to take advantage of the Northern Dancer—Mr. Prospector nick. By looking up "Northern Dancer" in this index, he can quickly see all the stallions in this register that have Northern Dancer appearing in one of the first three generations of their pedigrees.

If a breeder's mare is a granddaughter of Seattle Slew, he may wish to inbreed to that stallion and thereby get more of Seattle Slew's makeup in the foal. By checking "Seattle Slew" in the index, the breeder can readily find all the advertised stallions that have Seattle Slew in their pedigrees.

What if a breeder's mare is already inbred or linebred? She might have 2 or 3 crosses of Deputy Minister in her first four generations for example. The breeder may want to make sure the stallion he chooses for his mare has no Deputy Minister or no Deputy Minister up close in his pedigree. By looking up "Deputy Minister" in the index, he can readily see the stallions in this Stallion Register he should avoid for his mare.

The pedigree cross index was prepared by *The Jockey Club Information Services.*

A

ABSOLUTE PATIENCE - Hangover Kid
ACCOMPLISHED - Pat On the Back
ADMIRAL'S VOYAGE - Rimrod
ADORADANCER - Juba
AFFIRMED - Alliance, Command Post, Denis of Cork
ALLEGED - Winchill
ALTERNATE - Redirect
ANDORA - Juba
ANDOVER WAY - Our Entourage
ANGEL DANCE - Eastwood
ANNIE EDGE (IRE) - Rimrod
ANTESPEND - Friend Or Foe
ANY GIVEN SATURDAY - Hoppertunity
APALACHEE - Alliance
A.P. INDY - Aldrin, Bandbox, Declan's Warrior, Divining Rod, Friend Or Foe, Friesan Fire, Hoppertunity, Imagining, Juba, Kobe's Back, Long River, Madefromlucky, Master Rick, Pat On the Back, Spiritus Invictus, Super Ninety Nine, Tight Ten, Winchill
ARABIAN DANCER - Boisterous
ARCH - Editorial, Mosler, Sea Wizard, Uncle Lino, Uncle Vinny
AREALHOTLOVER - Uncle Vinny
AURORA - Editorial, Mosler
AUSPICIANTE (ARG) - Friend Or Foe
AWESOME AGAIN - First Mondays, Long River, Pat On the Back

B

BABY GRACE (ARG) - Crown of Thorns
BAILJUMPER - Golden Lad, Warrior's Reward
BALI BABE - Wicked Strong
BALLADE - Declan's Warrior
BARBARIKA - First Mondays, Irish War Cry
BEAU GENIUS - Irish War Cry
BEDGAY'S LADY - Bullsbay
BE FRIENDLY (GB) - Rimrod
BELONG TO ME - Madefromlucky
BEST TURN - Boisterous, Weigelia
BEST TURN'S GIRL - Weigelia
BIG SPRUCE - Gattopardo
BINT MARSCAY (AUS) - Friesan Fire
BLUE JEAN BABY - Limehouse, Uptowncharlybrown
BLUE SPRING - Golden Years
BLUSHING GROOM (FR) - Lord Shanakill
BLUSHING OGYGIAN - Capo Bastone, Holy Boss
BLUSHING PROMISE - Bourbon Courage
BOLD FAVORITE - Poseidon's Warrior
BOLD REASONING - Friesan Fire, Long River, Redirect
BOLLINGER (AUS) - Friesan Fire
BONNIE BAUGH - Winchill
BRIGHT CANDLES - Bandbox, Limehouse, Uptowncharlybrown
BROADWAY GOLD - Golden Lad

C

CALL HER MAGIC - Rowayton
CANDY GIRL (ARG) - Candygram
CANDY RIDE (ARG) - Candygram
CANDY STRIPES - Candygram
CAPP IT OFF - Alliance
CAPPUCINO BAY - Golden Lad, Warrior's Reward
CARLOTTA MARIA - Master Rick
CARO (IRE) - Despite the Odds, Fiber Sonde
CARSON CITY - Airoforce, Bourbon Courage, Bullsbay
CATIENUS - Divining Rod, Talent Search
CEE KNOWS - Airoforce
CEE'S SONG - Airoforce, Bullsbay, No Never No More
CEE'S TIZZY - Airoforce, Bullsbay, No Never No More
CENTRE COURT - Spiritus Invictus
CHAIN FERN - Lord Shanakill
CHAIN STORE - Lord Shanakill
CHARISMATIC - Wicked Strong
CHARMING LASSIE - Command Post, Hangover Kid
CHIEFTAIN - Capo Bastone, Eclipticalspraline, Fiber Sonde
CHOCOLATE POP - Airoforce
CHRISTMAS BONUS - Limehouse
CHRISTMAS IN AIKEN - Alliance, Command Post, Denis of Cork, Rowayton
CHRISTMAS STAR - Airoforce
CHURCH CAMP - Candygram
CIPAYO (ARG) - Crown of Thorns
CITY GIRL (ARG) - Candygram
CLASSIC APPROVAL - Wicked Strong
CLASSIC VALUE - Wicked Strong
CLASSY 'N SMART - First Mondays, Irish War Cry, Madefromlucky, Spiritus Invictus
CLEVER TRICK - Winchill
COLONEL JOHN - Airoforce
COLONIAL MINSTREL - Blofeld
COMANCHE STAR - Declan's Warrior
COMICAL CAT - No Never No More
CON GAME - Golden Lad, Warrior's Reward
CONGRATS - Pat On the Back
CONQUISTADOR CIELO - Juba
COPELAN - Eclipticalspraline, Pat On the Back
CORAL DANCE (FR) - Long River
COUNTERFLIGHT - Poseidon's Warrior
COUNT ON KATHY - Super Ninety Nine
COUNTRY ROMANCE - Alliance, Command Post, Denis of Cork
COUP DE FOLIE - Our Entourage, Street Magician
COX'S RIDGE - Boisterous
COZZENE - Despite the Odds
CRAFTY PROSPECTOR - Rainbow Heir
CROWNING TOUCH - Crown of Thorns
CRYPTOCLEARANCE - Candygram
CRYSTAL LADY - Rowayton
CRYSTAL VOUS - Friend Or Foe
CRYSTAL WATER - Friend Or Foe
CURLIN - First Mondays, Irish War Cry
CUVEE - Airoforce
CYANE - Poseidon's Warrior
CYANE'S SLIPPERS - Editorial

D

DANCE NUMBER - Golden Years, Imagining
DANZIG - Boisterous, Bourbon Courage, Command Post, Editorial, Great Notion, Hoppertunity, Irish War Cry, Juba, Mosler, Rimrod, Spiritus Invictus, Uptowncharlybrown, Weigelia, Wicked Strong
DANZIG CONNECTION - Juba
DANZIG'S BEAUTY - Boisterous, Command Post, Hoppertunity, Tight Ten
DANZIG'S HUMOR - Command Post
DARBYVAIL - Wicked Strong
DARIEN MISS - Tight Ten
DARLING LADY - Our Entourage
DAVONA DALE - Hoppertunity
DAYDREAMING - Imagining
DAYJUR - Great Notion
DECEIT - Declan's Warrior
DECEIT PRINCESS - Declan's Warrior
DEHERE - Friesan Fire
DEMONS BEGONE - Candygram
DEPUTY MINISTER - Bandbox, Candygram, Eastwood, First Mondays, Friesan Fire, Irish War Cry, Long River, Pat On the Back
DEPUTY'S HONEY - Bandbox
DEVILS HUMOR - Tight Ten
DIAMOND CITY - Divining Rod, Talent Search
DIESIS (GB) - Hangover Kid
DISTORTED HUMOR - Boisterous, Hoppertunity, Tight Ten
DIXIELAND BAND - Editorial, Limehouse, Talent Search, Uptowncharlybrown
DIXIELAND BLUES - Limehouse, Uptowncharlybrown
DIXIE SLIPPERS - Editorial, Sea Wizard, Uncle Lino, Uncle Vinny
DOBBINEE - Despite the Odds
DONT WORRY BOUT ME - Smarty Jones
DOWAGER - Alliance, Command Post, Denis of Cork
DREAM SUPREME - Declan's Warrior
DREAM TEAM - Uncle Lino
DUBBED IN - Golden Lad, Warrior's Reward
DYNAFORMER - Our Entourage

E

EAU D'ETOILE (NZ) - Friesan Fire
ECLIPTICAL - Eclipticalspraline
EL GRAN SENOR - Limehouse
ELIZA - Golden Lad
EL PRADO (IRE) - Golden Lad, Warrior's Reward
ELUSIVE QUALITY - Blofeld, Great Notion, Smarty Jones
EMANATING - Boisterous
EMPTY THE BASES - Bandbox
ESTRELLA FUEGA - Uptowncharlybrown
EVENING PRIMROSE - Great Notion
EXCELLER - No Never No More
EXCLUSIVE - Eclipticalspraline
EXCLUSIVE HOLD - Winchill
EXCLUSIVE NATIVE - Eclipticalspraline
EXOGENETIC - Super Ninety Nine

F

FAITH TESTED RAYE - Kobe's Back, Well Spelled
FANNIE C - Rainbow Heir
FAPPIANO - Aldrin, Denis of Cork, Fiber Sonde, Friend Or Foe
FARRAH FOXET - Power by Far
FIFTH AVENUE BALL - Eastwood

FIGHT TO LOVE - Capo Bastone
FILE - Boisterous
FIRE THE GROOM - Alliance
FIRST BLOOM (GB) - Great Notion
FIT TO FIGHT - Capo Bastone
FLATTER - Kobe's Back
FLAVIA - Talent Search
FLAVIA MISS - Talent Search
FLEET RENEE - Tight Ten
FLYING FORTRESS (FR) - Gattopardo
FLY TILL DAWN - Gattopardo
FOOLISH PLEASURE - Smarty Jones
FOR ALL YOU DO - Warrior's Reward
FOREST CAMP - Candygram
FOREST WILDCAT - Rainbow Heir
FORMALITIES ASIDE - First Mondays
FORTY NINER - Boisterous, Hoppertunity, Tight Ten, Uptowncharlybrown
FOXY J. G. - Power by Far
FRIENDLY COURT - Rimrod
FRIENDS LAKE - Friend Or Foe
FRUHLINGSHOCHZEIT - Capo Bastone, Holy Boss

G

GANA FACIL - Aldrin, Denis of Cork, Fiber Sonde, Friend Or Foe
GDYNIA - Juba
GET LUCKY - Imagining
GIANT'S CAUSEWAY - Imagining
GIFT OF DANCE - Long River
GLORIOUS SONG - Hangover Kid
GOLD BEAUTY - Great Notion
GOLD DIGGER - Golden Years, Power by Far
GOLD VAULT - Mosler
GONE WEST - Bandbox, Barbados, Blofeld, Despite the Odds, Eastwood, Great Notion, Limehouse, Lord Shanakill, Poseidon's Warrior, Redirect, Smarty Jones, Uptowncharlybrown
GRANDE DAME - Airoforce
GRAND SLAM - Bandbox, Limehouse, Uptowncharlybrown
GREAT ABOVE - Holy Boss
GRECIAN COMEDY - Bullsbay
GREEN DANCER - Redirect
GREEN ROOM - Lord Shanakill
GREY DAWN II - Eclipticalspraline
GULCH - Crown of Thorns

H

HALO - Declan's Warrior
HARBOR FLAG - Sea Wizard
HARD SPUN - Wicked Strong
HARLAN - Alliance, Command Post, Denis of Cork, Rowayton
HARLAN HONEY - Bandbox
HARLAN'S HOLIDAY - Alliance, Command Post, Denis of Cork, Rowayton
HASTY QUEEN II - Capo Bastone
HAYSEE - Uncle Lino
HELEN STREET (GB) - Barbados, Capo Bastone, Holy Boss, Our Entourage, Street Magician
HELIOLIGHT - Eclipticalspraline
HENNESSY - Gattopardo, No Never No More
HERBALESIAN - Candygram
HERO'S HONOR - Great Notion, Smarty Jones
HIS MAJESTY - Talent Search
HOIST THE FLAG - Golden Years
HOLD YOUR PEACE - Street Magician
HOLY BULL - Holy Boss
HOLY FOREST - Candygram
HOLY GRACE - Holy Boss
HOME FROM OZ - Madefromlucky
HONEY'S FLAG - Talent Search
HORATIUS - Weigelia
HOT ROD HELEN - Uncle Vinny

I

I'LL GET ALONG - Smarty Jones
I'M HARRIET - Hangover Kid
I'M IN CELEBRATION - Pat On the Back
IMMENSE - Imagining
I'M WELL BRED - Hangover Kid
INCA PRINCESS - Gattopardo
INCA QUEEN - Gattopardo
INDIAN CHARLIE - Rowayton, Sea Wizard, Uncle Lino, Uncle Vinny
IN EXCESS (IRE) - Rowayton, Sea Wizard, Uncle Lino, Uncle Vinny
IN JUBILATION - Pat On the Back
IN REALITY - Smarty Jones
INSILCA - Fiber Sonde
INTO MISCHIEF - Rowayton
IRISH GENIUS - Irish War Cry
IRISH SOVEREIGN - Irish War Cry
IRISH TRIP (GB) - Irish War Cry
ISLAND KITTY - Gattopardo
IVORY WAND - Great Notion, Smarty Jones

J

JOHANNESBURG - Gattopardo, No Never No More
JONES TIME MACHINE - Limehouse

K

KATHY - Crown of Thorns
KAYLEM HO - Denis of Cork
KID MAJIC - Rowayton
KINGMAMBO - Command Post, Hangover Kid
KITTEN'S FIRST - Divining Rod
KOBLA - Blofeld
KRIS S - Editorial, Mosler

L

LADY ALOMA - Despite the Odds
LADY CAPULET - Golden Lad, Warrior's Reward
LADY LOCHINVAR - Master Rick
LADY LYNDY - Poseidon's Warrior
LADY WINBORNE - Master Rick
LA ILUMINADA - Uptowncharlybrown
LANGFUHR - Uptowncharlybrown
LA PAZ - Candygram
LARA'S STAR - Editorial, Mosler, Spiritus Invictus
LASSIE DEAR - Friesan Fire, Hangover Kid, Long River
LEAD KINDLY LIGHT - Boisterous
LEAR FAN - Divining Rod
LEMON DROP KID - Command Post, Hangover Kid, Rowayton
LESLIE'S LADY - Rowayton
LET - Spiritus Invictus
LIFE HAPPENED - Alliance
LIGHT HEARTED - Golden Years
LIKEABLE STYLE - No Never No More
LIMEHOUSE - Uptowncharlybrown
LINE OF THUNDER - Crown of Thorns
LION HEART - Bourbon Courage
LITTLE HAPPINESS - Master Rick
LOGIC - Bourbon Courage
LONELY DANCER - Bullsbay
LOOKIN AT LUCKY - Madefromlucky
LORD AT WAR (ARG) - Master Rick
LORD CARSON - Bullsbay
LOUIS QUATORZE - Crown of Thorns
LOVE IS LOVE - Capo Bastone
LOVELY MARTHA - Our Entourage
LOVE STYLE - No Never No More
LOVINGNESS - Master Rick
LUCKY SPELL - Fiber Sonde

M

MACHIAVELLIAN - Barbados, Capo Bastone, Holy Boss, Our Entourage, Street Magician
MACOUMBA - Aldrin
MAGESTERIAL - Crown of Thorns
MAGICAL MEADOW - Street Magician
MAJESTIC LIGHT - Boisterous
MAJESTIC WARRIOR - Declan's Warrior
MAJESTY'S CROWN - Crown of Thorns
MALIBU MOON - Aldrin
MARIAH'S STORM - Imagining
MARIA'S MON - Master Rick
MARSCAY (AUS) - Friesan Fire
MASTER COMMAND - Master Rick
MAXIMOVA (FR) - Aldrin
MEADOWLAKE - Street Magician
MEDAGLIA D'ORO - Golden Lad, Warrior's Reward
MIESQUE - Hangover Kid
MINNETONKA - Eclipticalspraline
MINSTRELETE - Winchill
MINSTRELLA - Blofeld
MINT COPY - Eastwood
MISS DOOLITTLE - Golden Lad
MISSISSIPPI MUD - Limehouse, Talent Search
MISS J.G. - Power by Far
MISTER PITT - Power by Far
MOON GLITTER - Aldrin
MOSTLY MISTY - Eclipticalspraline
MOYNE ABBEY - Wicked Strong
MR. LEADER - Bourbon Courage
MR. PROSPECTOR - Aldrin, Barbados, Boisterous, Bourbon Courage, Despite the Odds, Eastwood, First Mondays, Golden Lad, Golden Years, Great Notion, Hangover Kid, Imagining, Irish War Cry, Kobe's Back, Limehouse, Lord Shanakill, Madefromlucky, No Never No More, Our Entourage, Pat On the Back, Poseidon's Warrior, Power by Far, Redirect, Smarty Jones, Spiritus Invictus, Street Magician, Super Ninety Nine, Talent Search, Warrior's Reward
MRS. JENNEY - Hoppertunity
MRS. K - Talent Search
MS. MOSTLY - Eclipticalspraline
MS STAR FIRE - Uptowncharlybrown
MT. LIVERMORE - Uncle Lino
MY CHARMER - Friesan Fire, Long River, Redirect
MY MARCHESA - Holy Boss
MYTH - Gattopardo, No Never No More

N

NAHEMA - Mosler
NARRATE - Super Ninety Nine
NATALMA - Rimrod
NEARCTIC - Rimrod
NEBBIOLO (GB) - Rimrod
NET DANCER - Spiritus Invictus
NIJINSKY II - Aldrin
NO COURT - Rimrod
NORTHERN DANCER - Editorial, Golden Years, Hangover Kid, Limehouse, Mosler, Rimrod, Spiritus Invictus, Talent Search, Weigelia, Wicked Strong
NORTHERN STATION - Barbados
NOTEBOOK - First Mondays
NOT FOR LOVE - Golden Years
NOVARA (GER) - Rimrod
NUMBERED ACCOUNT - Golden Years, Irish War Cry
NUREYEV - Alliance, Lord Shanakill

O

OATSEE - Uncle Lino
OBLIGATO - Weigelia
OGYGIAN - Capo Bastone, Gattopardo, Holy Boss
OH SAY - Golden Years
ON TO ROYALTY - Crown of Thorns
ORIENTATE - Uncle Lino
OUR LADY TINGLE - Rainbow Heir
OUR MARTHA - Boisterous
OUR SHOPPING SPREE - Eastwood
OVER THE PHONE - Winchill

P

PACKET - Sea Wizard
PALACE GATE - Weigelia
PARFAITEMENT - Street Magician
PARIS BREEZE - Kobe's Back, Well Spelled
PAS DE NOM - Editorial, Mosler, Rimrod, Spiritus Invictus, Weigelia, Wicked Strong
PENNILESS HEIRESS - Rainbow Heir
PENTELICUS - Rainbow Heir
PETITIONER - Rimrod
PHONE TRICK - Super Ninety Nine, Winchill
PIRATE'S BOUNTY - Denis of Cork
PLAYA MAYA - Editorial, Sea Wizard, Uncle Lino, Uncle Vinny
PLEASANT COLONY - Blofeld
POISED TO POUNCE - Poseidon's Warrior
POLISH MAID - Hoppertunity
POLISH NAVY - Sea Wizard
POLISH NUMBERS - Irish War Cry
POWER OF MIND - Power by Far
PRAISE - Kobe's Back, Pat On the Back
PREACH - Bandbox, Divining Rod, Juba, Madefromlucky, Super Ninety Nine, Tight Ten, Winchill
PRECIOUS KITTEN - Divining Rod
PRIMAL FORCE - First Mondays, Long River, Pat On the Back
PRIVATE ACCOUNT - Hoppertunity
PRIVATE FEELING - Madefromlucky
PROSPECTORS GAMBLE - Rainbow Heir
PULPIT - Bandbox, Divining Rod, Juba, Madefromlucky, Super Ninety Nine, Tight Ten, Winchill
PURSUIT - Rainbow Heir

Q

QUALITY ROAD - Blofeld
QUEEN'S CROWN - Crown of Thorns
QUESTRESS - Mosler
QUIET AMERICAN - Barbados, Well Spelled
QUIET WORD - Barbados
QUILLOQUICK - Warrior's Reward

R

RAHY - Imagining
RAINBOW PRIDE - Rainbow Heir
RAISE A NATIVE - Eclipticalspraline, Golden Years, Power by Far
RAJA BABA - Kobe's Back, Well Spelled
RAKEEN - Hangover Kid
RAN'S CHICK - Street Magician
REFUGEE - Hoppertunity
REGAL FEELING - Madefromlucky
REGAL SEARCH - Uncle Vinny
RELAUNCH - Bullsbay
REPENT - Crown of Thorns
RIDE THE RAILS - Candygram

RIDE THE TRAILS - Despite the Odds
RIVERMAN - Great Notion
ROBERTA GRUMP - Golden Years
ROBERTO - Our Entourage
ROSEDON - Despite the Odds
ROSEMONDE - Rowayton
ROUND IT OFF - Alliance
ROUND POND - Long River
ROYAL TIES - Rainbow Heir
RUBIANO - Editorial, Mosler, Spiritus Invictus
RUBY SLIPPERS - Aldrin, Bandbox, Divining Rod, Juba, Madefromlucky, Tight Ten, Winchill
RUNAWAY GROOM - Kobe's Back, Well Spelled

S

SABIN - Juba
SADLER'S WELLS - Golden Lad, Warrior's Reward
SAFELY HOME - Weigelia
SAFELY KEPT - Weigelia
SAFELY'S MARK - Weigelia
SAINT BALLADO - Declan's Warrior
SALINA COOKIE - Warrior's Reward
SAND SPRINGS - Our Entourage
SATIN SUNRISE - Bourbon Courage
SCAT DADDY - No Never No More
SEA ROAD - Sea Wizard
SEATTLE DANCER - Warrior's Reward
SEATTLE SLEW - Aldrin, Declan's Warrior, Friend Or Foe, Friesan Fire, Hangover Kid, Imagining, Kobe's Back, Long River, Master Rick, Pat On the Back, Redirect, Super Ninety Nine, Tight Ten
SEATTLE SONG - Bullsbay
SECRETARIAT - Capo Bastone, Friesan Fire, Long River
SECRETTAME - Barbados, Despite the Odds, Eastwood, Great Notion, Limehouse, Lord Shanakill, Poseidon's Warrior, Redirect, Smarty Jones
SEEKING THE GOLD - Declan's Warrior, Golden Lad, Mosler, Warrior's Reward
SENZA PAURA - Gattopardo
SHARON BROWN - Holy Boss
SHERRIFF'S DEPUTY - First Mondays, Irish War Cry
SHINE FORTH - Bourbon Courage
SILKEN CAT - Barbados, Despite the Odds, Eastwood, Fiber Sonde, Lord Shanakill, Poseidon's Warrior, Redirect
SILKEN DOLL - Barbados, Despite the Odds, Eastwood, Fiber Sonde, Lord Shanakill, Poseidon's Warrior, Redirect
SISTER CROWN - Bourbon Courage
SISTER DOT - Friesan Fire
SIX CROWNS - Bourbon Courage
SIX MONTHS LONG - No Never No More
SLEW - Power by Far
SMARTAIRE - Poseidon's Warrior
SMARTEN - Poseidon's Warrior
SMART STRIKE - First Mondays, Irish War Cry, Madefromlucky, Spiritus Invictus
SMILE - Smarty Jones
SOONI - Holy Boss
SOUND WISDOM - Denis of Cork
SOVEREIGN DANCER - Crown of Thorns
SOVIET SOJOURN - Rowayton, Sea Wizard, Uncle Lino, Uncle Vinny
SPECIAL KELL - Street Magician
SPECTACULAR BID - Master Rick
SPEIGHTSTOWN - Barbados, Despite the Odds, Eastwood, Lord Shanakill, Poseidon's Warrior, Redirect
SPELLBINDER - Well Spelled
SPEND A BUCK - Friend Or Foe
SPINNING ROUND - Declan's Warrior
STARRY DREAMER - Editorial, Mosler, Spiritus Invictus
STATELY DON - Holy Boss
STEPHANIE LEIGH - Capo Bastone
STOLEN BASE - Smarty Jones
STORM BIRD - Blofeld, Fiber Sonde, Imagining, Our Entourage, Talent Search
STORM CAT - Alliance, Barbados, Blofeld, Bourbon Courage, Command Post, Denis of Cork, Despite the Odds, Divining Rod, Eastwood, Fiber Sonde, Gattopardo, Golden Lad, Imagining, Lord Shanakill, Poseidon's Warrior, Rainbow Heir, Redirect, Sea Wizard, Talent Search, Well Spelled
STORM MINSTREL - Blofeld
STRAVINSKY - Alliance
STRAWBERRY ROAD (AUS) - Blofeld
STREET BOSS - Capo Bastone, Holy Boss
STREET CRY (IRE) - Barbados, Capo Bastone, Holy Boss, Our Entourage, Street Magician
STRIKE A BALANCE - Redirect
STRIKE A POSE - Redirect
SUMMER SQUALL - Wicked Strong
SUNNY SMILE - Smarty Jones
SUSAN'S GIRL - Eclipticalspraline
SUSPICIOUS NATIVE - Street Magician
SWEET ANNUITY - Golden Years
SWEET BRIAR TOO - Uptowncharlybrown
SWEET DAMSEL - Airoforce
SWEETEST CHANT - Boisterous, Command Post
SWING TILL DAWN - Gattopardo

T

TAISEZ VOUS - Friend Or Foe
TALC - Eastwood
TALE OF THE CAT - Bourbon Courage, Sea Wizard, Well Spelled
TANGLED UP IN BLUE - Super Ninety Nine
TAPIT - Bandbox, Divining Rod, Juba, Tight Ten, Winchill
TAPPAHANNOCK - Eclipticalspraline
TAP YOUR HEELS - Aldrin, Bandbox, Divining Rod, Juba, Madefromlucky, Tight Ten, Winchill
TERLINGUA - Blofeld, Fiber Sonde, Imagining, Talent Search
TERRIBLE TERRI T - Uncle Vinny
TEST OF FAITH - Kobe's Back, Well Spelled
THAT'S MY HON - Divining Rod
THEATRICAL (IRE) - Lord Shanakill
THE HESS EXPRESS - Bullsbay
THOROUGH FAIR - Well Spelled
THUNDER GULCH - Crown of Thorns
TINGLE - Rainbow Heir
TIZLY - Bullsbay
TIZNOW - Airoforce, Bullsbay, No Never No More
TOUCH OF GREATNESS - Blofeld, Great Notion, Smarty Jones
TREE OF KNOWLEDGE (IRE) - Lord Shanakill
TREMPOLINO - Long River
TRICKY CREEK - Rowayton
TRI JET - Eclipticalspraline
TRITHENIA - First Mondays
TROLLEY SONG - Fiber Sonde, Super Ninety Nine
TROY (GB) - Our Entourage, Street Magician
TRULY BOUND - Weigelia
TURCOMEDY - Bullsbay
TURKISH TRYST - Wicked Strong
TURKOMAN - Airoforce, Bullsbay, Wicked Strong
TURNING NORTH - Weigelia
TUTTA - Uncle Vinny
T. V. COMMERCIAL - Power by Far
T. V. LARK - Power by Far

U

UNACCOUNTED FOR - Hoppertunity
UNBRIDLED - Aldrin, Bandbox, Denis of Cork, Divining Rod, Fiber Sonde, Friend Or Foe, Juba, Madefromlucky, Super Ninety Nine, Tight Ten, Uncle Lino, Uncle Vinny, Winchill
UNBRIDLED GIRL - Denis of Cork
UNBRIDLED'S SONG - Fiber Sonde, Super Ninety Nine
UNBRIDLED STAR - Friend Or Foe
UNCLE MO - Sea Wizard, Uncle Lino, Uncle Vinny
UNTUTTABLE - Uncle Vinny

V

VERIFICATION - Golden Years
VERY FAIR - Well Spelled
VICE REGENT - Declan's Warrior, Despite the Odds, Eastwood
VICTORIA BEAUTY - Rainbow Heir

W

WAR FRONT - Editorial, Mosler, Spiritus Invictus
WATER LILY (FR) - Great Notion
WATERWAY (FR) - Our Entourage, Street Magician
WAVERING MONARCH - Master Rick
WEEKEND IN INDY - Hoppertunity
WEEKEND SURPRISE - Aldrin, Declan's Warrior, Friend Or Foe, Friesan Fire, Imagining, Kobe's Back, Long River, Master Rick, Pat On the Back, Super Ninety Nine
WELL - Kobe's Back, Well Spelled
WELL DECORATED - Kobe's Back, Well Spelled
WELL DRESSED - First Mondays

AIROFORCE

Gray or Roan Horse, 2013

Tiznow	Cee's Tizzy	Relaunch Tizly
	Cee's Song	Seattle Song Lonely Dancer
Colonel John Bay, 2005	Turkoman	Alydar Taba (Arg)
Sweet Damsel	Grande Dame	Zen Fia
Cuvee	Carson City	Mr. Prospector Blushing Promise
	Christmas Star	Star de Naskra Carols Christmas
Chocolate Pop Gray or Roan, 2006	With Approval	Caro (Ire) Passing Mood
White Chocolate	Cee Knows	Known Fact Hattab Gal

Dosage Profile:	3	3	4	0	0
Dosage Index:	4.00	Center of Distribution:			+0.90

RACING RECORD

Age	Starts	1st	2nd	3rd	Won
2	4	3 (2)	1 (1)	0	$516,080
3	7	0	2 (2)	0	160,300
4	1	0	0	0	2,750
	12	3 (2)	3 (3)	0	$679,130

At 2, won **KENTUCKY JOCKEY CLUB S-G2** (1 1/16 mi., sloppy track, defeating Mor Spirit, Mo Tom, Gun Runner, Annual Report, My Majestic Flight, Perfect Saint, Tom's Ready, etc.), **BOURBON S-G3** (1 1/16 mi., turf, by 2½ lengths over Camelot Kitten, Siding Spring, Don't Be So Salty, Surgical Strike, etc.) and a maiden special at Kentucky Downs (first start, 6 fur., turf, by 3¼ lengths over Discreetly Firm, Deep in a Dream, Mines and Magic, Go Navy Go, etc.); 2nd **Breeders' Cup Juvenile Turf-G1** (turf, by a neck to Hit It a Bomb, defeating Birchwood-Ire, Conquest Daddyo, Dressed in Hermes, Highland Sky, etc.).

At 3, 2nd **National Museum of Racing Hall of Fame S-G2** (turf, by a nose to Camelot Kitten, defeating Strike Midnight, Giant Run, Isotherm, etc.), **Penn Mile S-G3** (turf, to Catch a Glimpse, defeating Giant Run, Silent Waters, Oscar Nominated, Beach Patrol, Unbridled Daddy).

STUD RECORD

AIROFORCE entered stud in 2018. His first foals are 2-year-olds of 2021.

MALE LINE

His sire, **COLONEL JOHN,** stakes winner of 6 races, $1,779,012, Travers S-G1, Santa Anita Derby-G1, Sham S-G3, etc.

COLONEL JOHN has sired 33 stakes winners, including:

LA CORONEL: 5 wins, $838,344 in U.S. and England, Queen Elizabeth II Challenge Cup-G1, Jessamine S-G3, Edgewood S-G3, etc.

MIRTH: 6 wins, $395,563, Rodeo Drive S-G1, Robert J. Frankel S-G3, etc.

GENTLE RULER: 8 wins, $862,269 to 5, 2020, Robert G. Dick Memorial S-G3, Dowager S-G3, Ramsey Farm S, etc.

COLONELSDARKTEMPER: 4 wins, $813,685 to 6, 2020, West Virginia Derby-G3, 2nd Indiana Derby-G3, Matt Winn S-G3, 3rd Smarty Jones S-G3.

DALMORE: 4 wins, $505,742, Affirmed S-G3, 2nd Super Derby-G3, Prairie Meadows Cornhusker H-G3, Richard W. Small S, etc.

COCKED AND LOADED: 5 wins, $497,660, Iroquois S-G3, Tremont S, 3rd Bay Shore S-G3. Set ntr at Keeneland.

TEXAS WEDGE: 6 wins, $446,115 to 5, 2020, Joe Hernandez S-G2, World of Trouble Turf Sprint S, 3rd Jaipur S-G1, etc.

COLONEL SHARP: 9 wins, $376,384 to 7, 2020, Dave's Friend S, Maryland Coalition S, 3rd Jersey Shore S-G3, Karl Boyes Memorial S, etc.

TROOPER JOHN: 11 wins, $298,473 to 6, 2020, Century Mile H, etc.

SALUTE THE COLONEL: 7 wins, $295,0133 to 6, 2020, Soldier's Dancer S, etc.

HERE'S JOHNNY: 10 wins, $287,992 in U.S., France and Puerto Rico, OBS Championship S, 2nd Kentucky Downs Juvenile S, etc.

TENIENTE CORONEL: 9 wins, $286,244 in U.S. and Trinidad and Tobago, Arima Race Club Cup-G3, Fremont S, 3rd Gold Cup-G1, etc.

VERDANT PASTURES: 3 wins, $238,536, Empire Distaff H.

FEMALE LINE

Chocolate Pop. Winner at 2, $66,757, 2nd Busanda S, Love Affair S. Dam of 5 foals, 3 to race, all winners, including—
- **AIROFORCE** (Colonel John). Stakes winner.
- Pop a Choc (Bernardini). Winner at 3, 2020, $64,880.

WHITE CHOCOLATE. Winner at 3, $49,811. Dam of 5 other foals, all winners, incl.—
- **Jacolatt**. Winner at 2, $15,920, 2nd Angie C. S. Producer.
- Heavenly Empress. Winner at 2, $53,170. Producer.
- White Glove. Winner at 3, $42,974.
- Lady of Song. Winner at 3 and 4, $42,306.

CEE KNOWS. Dam of 6 other foals, 5 to race, 4 winners, including—
- **SAINT KNOWS**. 8 wins at 3 and 5, $177,148, Ms Brookski S, etc. Producer.
- **HER SWEET SAINT**. 3 wins at 2 and 3, $76,980, Northern Lights Debutante S, Frances Genter S, 3rd Minnesota Distaff Sprint Championship S.
- Cee Knows Evil. 3 wins at 4 and 5, $85,825. Producer.
- Jaloux. Producer. Granddam of **VANUA LEVU** (3 wins, Grande Premio Presidente Hernani Azevedo Silva-G2, etc. in Brazil), **ZISKA BLADE** (17 wins, Grande Premio Presidente Joao Carlos Leite Penteado-G3, etc. in Brazil).

HATTAB GAL, by Al Hattab. Winner at 2. Dam of 9 other foals, all to race, 6 winners, including—
- **SEA CADET**. 10 wins, 2 to 4, $1,807,150, Donn H-G1, Meadowlands Cup H-G1, Gulfstream Park H-G1, San Felipe S-G2, El Camino Real Derby-G3, Lazaro S. Barrera H-G3, Longacres Derby, Leland Stanford S, etc. Sire.
- **PAPER PRINCESS**. 7 wins, 3 to 5, $383,400, Valkyr H, Mt. Wilson S, etc. Producer. Granddam of **Rurinigana** (4 wins, $1,110,547 in Japan, 3rd Hakodate Nisai S-G3), **Bow River** (3 wins, $71,780, 2nd Timeless Prince S).
- **ON TARGET**. 2 wins at 2, $333,839, Del Mar Futurity-G2, 3rd Champagne S-G1, Arkansas Derby-G2. Sire.
- **Exetera**. 3 wins at 2 and 4, $153,840, 3rd Norfolk S-G2, Hollywood Prevue Breeders' Cup S-G3. Sire.
- Seaside Gal. Placed at 3. Producer. Granddam of **FERNAND GAIS** (in Brazil).

FOREST PRINCESS, by Fleet Nasrullah. Winner at 2, $13,505. Half-sister to **MYRIAD** (sire). Dam of 8 other foals, 7 to race, 4 winners—
- **LOVIN TOUCH**. 4 wins at 2 and 3, $114,543, Selene S, Mademoiselle S, 2nd Black-Eyed Susan S-G2, etc. Dam of **CARESSING** (champion 2-year-old filly, 5 wins, $955,998, Breeders' Cup Juvenile Fillies-G1, etc.), **PLATINUM BLONDE** (2 wins, $98,129, Natalma S, etc.), **Back Seat Babe**, **Touch of Reason**, **Calcade**. Granddam of **WEST COAST** (champion 3-year-old colt, 6 wins, $5,803,800 in U.S. and U.A.E., Travers S-G1, Pennsylvania Derby-G1, etc.), **CELTIC CONVICTION** (6 wins, $409,240, Cup and Saucer S, etc.), **YES ITS LEGAL** (14 wins, $190,318 in Puerto Rico, Clasico Jose Coll Vidal-G1, etc., sire), **OUR DANCING BABE**, **Personal Touch** (9 wins, $263,078, 2nd Seeking the Gold S, sire), **Gold Hawk** (12 wins, $213,824, 3rd LeComte S-G3), **Juan and Bina** (2 wins, $209,120, 2nd Smooth Air S, 3rd Carry Back S-G3).
- Fandarel. Winner at 3, $14,210. Dam of **FANDAREL DANCER**. Granddam of **FANCY RUNNER** (16 wins, $468,875, DTHA Governors Day S, etc.).
- Lohagogo. 2 wins at 2. Dam of **WILLOWY MOOD** (14 wins, $542,298, Barbara Fritchie H-G3, etc.), **CHILLON** (7 wins, $158,975, San Joaquin Invitational H, etc., sire), **TRANSGOGO**, **Yeeha**. Granddam of **OK BY ME** (7 wins, $551,994, New Hampshire Sweepstakes H-G3, etc.), **SONG FOR ANNIE** (6 wins, $272,952, Hillsborough S, etc.), **D J'S RAINBOW** (11 wins, $192,465, Royal Palm H-G3, etc.), **He's Crafty** (8 wins, $298,418, 2nd Carterista H, sire), **The Great Caruso** (3 wins, $200,993, 2nd Scotts Highlander S-G3), **Hola C Bright**, **Lunes Grito**.
- Forest Majesty. Placed at 3. Dam of **Global Star** (3 wins, $154,830, 2nd Comely S-G3, etc.). Granddam of **ONE MAN TO BEAT**.

2021 Fee—$2,500 Live Foal

Payable when foal stands and nurses
Special consideration to mares foaling in Pennsylvania
Nominated to Breeders' Cup
Registered Pennsylvania stallion
Property of Jeff and Stacy Jeans

EQUISTAR TRAINING & BREEDING

30 Crooked Road, Annville, Pennsylvania 17003

Rodney Eckenrode
(302) 236-3886
www.equistartrainingandbreeding.com

ALDRIN

Chestnut Horse, 2012; 16.2½ Hands

Malibu Moon Bay, 1997	A.P. Indy	Seattle Slew	Bold Reasoning
			My Charmer
		Weekend Surprise	Secretariat
			Lassie Dear
	Macoumba	Mr. Prospector	Raise a Native
			Gold Digger
		Maximova (Fr)	Green Dancer
			Baracala
Tap Your Heels Gr. or Ro., 1996	Unbridled	Fappiano	Mr. Prospector
			Killaloe
		Gana Facil	*Le Fabuleux
			Charedi
	Ruby Slippers	Nijinsky II	Northern Dancer
			Flaming Page
		Moon Glitter	In Reality
			Foggy Note

Dosage Profile:	13	11	16	2	2
Dosage Index:	2.67	Center of Distribution:			+0.70

RACING RECORD

Age	Starts	1st	2nd	3rd	Won
2	3	0	2	0	$27,554
3	2	0	1	0	12,200
4	6	1	0	1	17,340
5	3	0	2	0	22,745
	14	1	5	1	$79,839

At 4, won a maiden special at Tampa Bay Downs (1 1/16 mi., turf, defeating Extreme, Ras Abrouq, Orcus, Geologist, etc.).

STUD RECORD

ALDRIN entered stud in 2019. His first foal are yearlings of 2021.

MALE LINE

His sire, **MALIBU MOON,** allowance winner of 1 race in 2 starts, $33,840.
MALIBU MOON has sired 135 stakes winners, including:
DECLAN'S MOON: Champion 2-year-old male, 6 wins, $705,647, Hollywood Futurity-G1, Del Mar Futurity-G2, Santa Catalina S-G2, etc.
MOONLIT PROMISE: Champion female sprinter in Canada, 8 wins, $507,462, Bessarabian S-G2 twice, Ontario Fashion S-G3, La Lorgnette S, etc.
ORB: 5 wins, $2,612,516, Kentucky Derby-G1, Florida Derby-G1, Fountain of Youth S-G2, 3rd Belmont S-G1, Travers S-G1. Sire.
CARINA MIA: 5 wins, $1,403,520, Acorn-G1, Eight Belles S-G2, etc.
LIFE AT TEN: 8 wins, $1,277,515, Beldame S-G1, Ogden Phipps H-G1, Delaware H-G2, Sixty Sails H-G3, Snit S, Rare Treat S, etc.
COME DANCING: 9 wins, $1,186,783 to 6, 2020, Ballerina S-G1, etc.
MAGNUM MOON: 4 wins, $1,177,800 in 5 starts, Arkansas Derby-G1, etc.
GORMLEY: 4 wins, $1,026,000, Santa Anita Derby-G1, FrontRunner S-G1, etc.
RANSOM THE MOON: 6 wins, $884,829, Bing Crosby S-G1 twice, etc.
DEVIL MAY CARE: 5 wins, $724,000, Frizette S-G1, Coaching Club American Oaks-G1, Mother Goose S-G1, Bonnie Miss S-G2.
MALIBU MINT: 7 wins, $723,829, Princess Rooney H-G1, etc.
ASK THE MOON: 10 wins, $713,640, Personal Ensign Invitational S-G1, Ruffian Invitational H-G1, Lighthouse S, Maryland Juvenile Filly Championship S, etc.
MALIBU PRAYER: 6 wins, $618,026, Ruffian Invitational H-G1, Chilukki S-G2, Lighthouse S, Cat Chat S, 2nd Mother Goose S-G1, etc.
MOONSHINE MEMORIES: 4 wins, $549,056, Chandelier S-G1, etc.
FUNNY MOON: 5 wins, $530,900, Coaching Club American Oaks-G1, etc.
EDEN'S MOON: 3 wins, $387,216, Las Virgenes S-G1, San Clemente H-G2, etc.
HEAVENLY LOVE: 2 wins, $346,200, Alcibiades S-G1, 3rd Regret S-G3.
EMILIA'S MOON: 2 wins in 3 starts in Peru, Clasico Polla de Potrancas-G1.
STANFORD: 6 wins, $1,385,510, Charles Town Classic S-G2, etc.
MR. Z: 2 wins, $1,177,378, Ohio Derby, 2nd Breeders' Futurity-G1, etc.
FARRELL: 8 wins, $1,098,777, Fair Grounds Oaks-G2, etc.
AH DAY: 14 wins, $921,574, Toboggan H-G3, Federico Tesio S, etc.
OBRUCHEV: 4 wins, $904,631 in Japan, Hokkaido Nisai Yushun, etc.
BY THE LIGHT: 10 wins, $885,632, Delta Princess S, etc.

FEMALE LINE

TAP YOUR HEELS. Winner at 2, $47,275, Hildene S. Dam of 11 other foals, 7 to race, 4 winners, including—
TAPIT (Pulpit). 3 wins in 6 starts at 2 and 3, $557,300, Wood Memorial S-G1, Laurel Futurity-G3. Leading sire.
Overandabeauty (Grand Slam). 3 wins at 2 and 4, $159,472, 2nd Ohio Valley H, 3rd Pearl City S. Dam of **NOBLE AND A BEAUTY** (3 wins, $183,500, Cicada S, 2nd Ruthless S).
Home From Oz (Pulpit). Unraced. Dam of **MADEFROMLUCKY** (6 wins, $1,351,500, West Virginia Derby-G2, Peter Pan S-G2, Greenwood Cup S-G3, Temperence Hill Invitational S, 2nd Rebel S-G2, etc.), **A Shin Gold** (4 wins, $805,785 in Japan, 2nd Japan Dirt Derby).

RUBY SLIPPERS. 5 wins at 3, $83,760. Dam of 12 other foals, all to race, 9 winners, including—
RUBIANO. Champion sprinter, 13 wins, 3 to 5, $1,252,817, NYRA Mile H-G1, Carter H-G1, Vosburgh S-G1, Tom Fool S-G2, Forego H-G2, Westchester H-G3 twice, 2nd Metropolitan H-G1, Tom Fool S-G2, Jamaica H-G2, 3rd Breeders' Cup Sprint-G1. Sire.
High Cascade. 5 wins, 2 to 5, $180,352, 2nd Golden Gate Derby-G3, etc. Sire.
Rubywood. 2 wins at 3, $76,600. Dam of **Tale of Vienna** (5 wins, $114,108 to 5, 2020, 3rd Grey S-G3), **Nijinsky's Song** (1 win, $55,800, 3rd El Cajon S). Granddam of **Scat Mommy** (1 win, $44,138, 2nd Honey Ryder S).
Wichitoz. 2 wins at 3, $69,862. Dam of **IN TUNE** (3 wins in 3 starts, $229,350, Gulfstream Oaks-G2), **AFFIRMATIF** (3 wins, $187,798, Woodlawn S, 2nd Hill Prince S-G3, etc., sire), **CHITOZ** (3 wins, $160,931, Anderson Fowler S-ecr, 2nd Kentucky Cup Juvenile S-G3, etc., sire).
Hong Kong Jade. Winner at 3, $16,817. Dam of **Peninsula** (2 wins, $96,908, 3rd Lecomte H), **Timeless Jade**. Granddam of **SUMMER BIRD** (champion 3-year-old colt, 4 wins, $2,323,040, Belmont S-G1, Travers S-G1, Jockey Club Gold Cup S-G1, etc., sire), **BOLDOR** (3 wins, $209,197 to 4, 2020, Punch Line S, etc.), **AVARICE** (6 wins, $202,193, Fort Delaware S, etc.), **Fly E Dubai** (5 wins, $197,125 to 6, 2020, 3rd Punch Line S twice, etc.).
Secret Red. Placed in 2 starts at 3. Dam of **DUBLEO** (7 wins, $422,134, Summer S-G2, Generous S-G3, etc., sire). Granddam of **TE RAPA** (8 wins, $318,755, Super Bowl Party H), **Eyerish Inspired**.

MOON GLITTER. 8 wins at 3 and 4, $88,510, Martha Washington H, etc. Sister to **RELAUNCH**. Dam of 7 other foals, 6 to race, 4 winners, including—
GLITTERMAN. 9 wins, 3 to 5, $473,914, Philadelphia Park Budweiser Breeders' Cup H-G3, Louisiana Downs Budweiser Breeders' Cup H, Miami Beach H, etc. Ewr at Hialeah Park—5½ furlongs in 1:01.60. Sire.
Moon Critter. 10 wins, 3 to 5, $223,160. Sire.
Marine Brass. 11 wins, 3 to 6, $110,440. Sire.
Global Glitter. Producer. Granddam of **TAIKI BACCARAT** (3 wins, $614,968 in Japan, Yukan Fuji Sho Crystal Cup-G3, etc., sire).

FOGGY NOTE, by The Axe II. 10 wins, 3 to 5, $111,820, Long Beach H, etc. Half-sister to **FORWARD CHARGER** (sire), **Song of Dawn**. Dam of 6 other foals, all to race, 5 winners, including—
RELAUNCH. 5 wins at 3 and 4, $278,100, Del Mar Derby-G3, La Jolla Mile S-G3, 2nd San Luis Rey S-G1, San Antonio S-G1, etc. Sire.
BELLE O' REASON. 7 wins, 3 to 5, $106,970, Brentwood S, etc. Dam of **Winter Belle**, **Mystic Reason**. Granddam of **CHIMES BAND** (7 wins, $416,961 in U.S. and France, Fall Highweight H-G2, etc., sire), **GOOD RESPONSE**, **LADY DIXIE**, **Ten K**, **Chimes Bird**, **Changing Prospects**.
Other stakes horses: **BATTLE CALL** (sire), **Warm Front** (sire).

2021 Fee—$2,500 Live Foal

Payable when foal stands and nurses
Special consideration for multiple bookings
Nominated to West Virginia Breeders Classics
Registered West Virginia stallion
Property of O'Sullivan Farms LLC

O'SULLIVAN FARMS LLC

1504 Earle Road, Charles Town, West Virginia 25414

(304) 725-2276
John Funkhouser, farm manager **Fax (304) 725-1060**
www.osullivanfarms.com **e-mail: osullivan1939@hotmail.com**

ALLIANCE

Dark Bay or Brown Horse, 2014; 15.2 Hands

Harlan's Holiday Bay, 1999	Harlan	Storm Cat	Storm Bird
			Terlingua
		Country Romance	Halo
			Sweet Romance
	Christmas in Aiken	Affirmed	Exclusive Native
			Won't Tell You
		Dowager	Honest Pleasure
			Princessnesian
Life Happened Chestnut, 2001	Stravinsky	Nureyev	Northern Dancer
			Special
		Fire the Groom	Blushing Groom (Fr)
			Prospector's Fire
	Round It Off	Apalachee	Round Table
			Moccasin
		Capp It Off	Double Zeus
			Turn Capp

Dosage Profile:	7	0	9	2	0
Dosage Index:	1.77	Center of Distribution:			+0.67

RACING RECORD

ALLIANCE did not race.

STUD RECORD

ALLIANCE entered stud in 2018. His first foals are 2-year-olds of 2021.

MALE LINE

His sire, **HARLAN'S HOLIDAY,** stakes winner of 9 races, $3,632,664 in U.S. and U.A.E., Florida Derby-G1, Blue Grass S-G1, Donn H-G1, etc.

HARLAN'S HOLIDAY has sired 107 stakes winners, including:

SHANGHAI BOBBY: Champion 2-year-old male, 6 wins, $1,857,000, Breeders' Cup Juvenile S-G1, Champagne S-G1, Hopeful S-G2, etc. Sire.

HAKEEM: Champion imported 2 and 3-year-old colt, champion imported stayer in Turkey, 6 wins, $779,540, Beyoglu S-G1, Karayel S-G1, Ankara Kalesi-G1, etc.

PEDRO CAIMAN: Champion sprinter in Venezuela, 11 wins in 11 starts, Copa Velocidad Del Caribe-G1, Clasico de Los Sprinters-G1, etc.

CONQUEST HARLANATE: Champion 2-year-old filly in Canada, 3 wins, $269,853 in 6 starts, Natalma S-G2, Mazarine S-G3.

Agresivo: Champion imported 2-year-old colt, champion imported sprinter in Turkey, 2 wins, $129,988, 2nd Caldiran S-G1, 3rd Vehbi Koc-G3.

Harlan's Castle: Champion older horse in Panama.

INTO MISCHIEF: 3 wins, $597,080, Cashcall Futurity-G1, etc. Leading sire in 2020.

THE GREAT DAY (ARG): 5 wins, $339,574 in Argentina, Estrellas Classic-G1, Polla de Potrillos-G1, Otono-G2, 2nd Jockey Club-G1, etc.

MAJESTICPERFECTION: 5 wins, $310,430 in 6 starts, Alfred G. Vanderbilt H-G1, Iowa Sprint H-ntr. Sire.

HALO HOLIDAY: 8 wins, $252,082 in Argentina, Enrique Acebal-G1, Seleccion de Potrancas-G1, Paseana-G2, Jockey Club de Rosario-G3, etc.

PRETTY GIRL (ARG): 4 wins, $229,181 in Argentina, France and U.S., Copa de Plata-G1, Federico de Alvear-G3, Prix Jacques de Bremond, etc.

ALBIANO: 4 wins, $1,567,617 in Japan, Swan S-G2, Flower Cup-G3, etc.

GOOD SAMARITAN: 4 wins, $1,309,450, Jim Dandy S-G2, New Orleans H-G2, Summer S-G2, 2nd Clark H-G1, American Turf S-G2, Pennine Ridge S-G3, 3rd Breeders' Cup Juvenile Turf-G1, etc.

WILLCOX INN: 6 wins, $1,015,543, American Derby-G2, etc. Sire.

MENDIP: 6 wins, $895,961 in U.A.E. and England, Al Maktoum Challenge-Round 2-G2, Al Maktoum Challenge-Round 1-G3, etc. Sire.

TAKEOVER TARGET: 5 wins, $826,685, Dixie S-G2, National Museum of Racing Hall of Fame S-G2, Hill Prince S-G3, etc.

AMI'S HOLIDAY: 4 wins, $817,773, Grey S-G3, Breeders' S, 2nd Queen's Plate, 3rd Ontario Derby-G3, Ben Ali S-G3, Prince of Wales S, etc.

SUMMER APPLAUSE: 6 wins, $814,906, Top Flight H-G2, Rachel Alexandra S-G3, Allaire Dupont Distaff S-G3, Lady's Secret S, 2nd Spinster S-G1, etc.

NOTACATBUTALLAMA: 8 wins, $789,359, National Museum of Racing Hall of Fame S-G3, Hill Prince S-G3, etc.

HARLAN PUNCH: 10 wins, $779,058, Philip H. Iselin S-G3, etc.

ESMERALDINA: 4 wins, $729,046 in Japan and Korea, Ttukseom Cup-G3, etc.

RILEY TUCKER: 8 wins, $667,116, Aristides S-G3, King Cotton S, 2nd Vosburgh S-G1, Tom Fool H-G2, Arlington-Washington Futurity-G3, etc.

FEMALE LINE

LIFE HAPPENED. Unraced. Dam of 8 other foals, 7 to race, 5 winners—

TEPIN (Bernstein). Champion grass mare twice, 13 wins, 2 to 5, $4,437,918 in N.A. and England, Breeders' Cup Mile-G1, Woodbine Mile S-G1, Just a Game S-G1, Queen Anne S-G1, First Lady S-G1, Jenny Wiley S-G1, Churchill Distaff Turf Mile S-G2 twice, Hillsborough S-G2-ncr, etc.

VYJACK (Into Mischief). 8 wins, 2 to 6, $1,427,600, Kelso H-G2, City of Hope Mile S-G2-ncr, Jerome S-G2, Gotham S-G3, Traskwood S, 2nd Seabiscuit H-G2, Del Mar Mile H-G2, Pat O'Brien S-G2, etc.

Prime Cut (Bernstein). 3 wins, 2 to 5, $167,426, 2nd Lexington S-G3, 3rd Peter Pan S-G2, Curlin S.

Buddha Bop (Buddha). 4 wins at 2 and 3, $80,310.

Taniko (Gio Ponti). 3 wins at 5 and 6, $53,936.

Round It Off. 3 wins at 3, $46,027, 3rd Gala Lil S. Dam of 5 other foals, 4 to race, all winners—

DISCO RICO. 9 wins, 2 to 4, $532,244, Maryland Breeders' Cup H-G3, Jersey Shore Breeders' Cup S-G3, Lite the Fuse S, Fire Plug S, Endless Surprise S, Hoover S, Bobby Hale S, 2nd Amsterdam S-G3, etc. Sire.

Spirit o' War. 3 wins at 5, $60,940.

To the Penny. 3 wins at 4, $55,238.

Bubbly Baily. Winner at 3, $28,530. Dam of **Sca Doodle** (3 wins, $188,541, 3rd Avowal S).

Touch Upon. Unraced. Dam of **GWANGGYO BISANG** (5 wins in Korea, Muhwa Ilbo Cup, Ilgan Sports Cup, Segye Ilbo Cup, etc.).

CAPP IT OFF. 9 wins, 2 to 4, $213,803, Key Bridge S, Maryland Distaff H, Nellie Morse H, 2nd Revidere H, Cover Girl H, Regret S, 3rd Interborough H-G3, Pinafore H. Dam of 2 other foals, 1 winner—

MISS SLEWPY. 14 wins, 3 to 6, $535,863, Ladies H-G2, Carousel S-G3 twice, Maryland Racing Writers H twice, Anne Arundel S, etc.

TURN CAPP, by Turn to Reason. 20 wins, 2 to 6, $137,975, Mary Duvall H, Sadie Hawkins S, Scarlet Carnation S, 2nd Whitemarsh H-G3, 3rd Majorette H. Dam of 17 other foals, 15 to race, 13 winners, including—

SAY CAPP. 9 wins, 3 to 5, $286,826, Jennings H, Humphrey S. Finney S, 2nd Annapolis S, Taking Risks H.

CAPP THE POWER. 8 wins at 3 and 4, $168,560, Geisha H. Producer.

Twilight Prince. 9 wins, 3 to 8, $244,371, 2nd Dancing Count S, etc.

Capp Ice. 7 wins at 3 and 4, $65,318, 3rd Big Moe S. Dam of **Bay Capp** (24 wins, $351,140, 2nd Governor's Cup S, Jennings H, etc.), **Icey Call** (13 wins, $117,357, 2nd HBPA Sam Palumbo Memorial H, etc.). Granddam of **YOUR FLAME IN ME** (4 wins, $206,840, Lady Tak S, Xtra Heat S, etc.), **Blue Haze Day** (3 wins, $36,595, 2nd Molly Brown S).

Whatawar. 7 wins, 4 to 7, $143,879.

Turn Say. 6 wins, 3 to 6, $123,368.

Slew Capp. 7 wins, 3 to 7, $74,953.

Tip Your Capp. Winner at 3, $16,680. Producer. Granddam of **Astaires Tipallade**.

Queen's Crown. Winner at 3. Dam of **Crown and Anchor** (9 wins, $108,815, 3rd Maryland Million Starter H). Granddam of **SMOKE GLACKEN** (champion sprinter, 10 wins in 14 starts, $759,560, Hopeful S-G1, Frank J. De Francis Memorial Dash S-G2, Sapling S-G2, etc., sire), **SMOKEY GLACKEN** (10 wins, $656,960, Distaff Breeders' Cup H-G2, Valley Stream S-G3, etc.), **CAPOTE'S CROWN** (3 wins, $132,467, Queen of Song S, 2nd Tempted S-G3, etc.), **Argyle Pink** (1 win, $86,421, 3rd Matron S-G2), Crowning Touch (dam of **CROWN OF THORNS**, 3 wins, $821,693, Robert B. Lewis S-G2, Mervyn LeRoy H-G2, 2nd Breeders' Cup Sprint-G1, etc., sire), Crouse Mill (dam of **ROUSE THE CAT**).

Polar Capp. Dam of **Thunder Harbor** (14 wins, $251,205, 3rd Need For Speed S), **City Chatter**.

2021 Fee—$3,000 Live Foal

Payable when foal stands and nurses
Special breeder incentives offered
Nominated to Maryland Million
Property of Barlar LLC

BONITA FARM

3745 Harmony Church Road, P.O. Box 366, Darlington, Maryland 21034

J. William Boniface **(410) 879-5324**
(410) 404-0847 (cell) **Fax (410) 734-6789**
e-mail: jwilliam@bonitafarm.com **www.bonitafarm.com**

BANDBOX

Gray or Roan Horse, 2008; 16.2 Hands

Tapit Gray or Roan, 2001	Pulpit	A.P. Indy	Seattle Slew Weekend Surprise
		Preach	Mr. Prospector Narrate
	Tap Your Heels	Unbridled	Fappiano Gana Facil
		Ruby Slippers	Nijinsky II Moon Glitter
Empty the Bases Dk.B. or Br., 2003	Grand Slam	Gone West	Mr. Prospector Secrettame
		Bright Candles	El Gran Senor Christmas Bonus
	Deputy's Honey	Deputy Minister	Vice Regent Mint Copy
		Harlan Honey	Silver Hawk Dancing Lt.

Dosage Profile:	5	11	13	1	0
Dosage Index:	3.00	Center of Distribution:			+0.67

RACING RECORD

Age	Starts	1st	2nd	3rd	Won
2	4	3 (2)	0	0	$143,680
3	3	1 (1)	1 (1)	0	40,600
4	5	0	3 (2)	0	50,895
6	3	1 (1)	0	1	155,170
	15	5 (4)	4 (3)	1	$390,345

At 2, won **CHARLES TOWN JUVENILE S** (7 fur., by 9½ lengths over Unleash the Humor, Star Zapper, Thewayitusedtobe, etc.), **SLEEPY HOLLOW S** (7 fur., defeating Luxury Appeal, Crea's Law, etc.) and a maiden special at Laurel Park (first start, 5½ fur., turf, defeating Cap'n Raymond, Roman's Touch, etc.).
At 3, won **PRIVATE TERMS S** (1 mi., defeating Rush Now, No Easy Answer, Tap Star, Concealed Identity, etc.); 2nd **Miracle Wood S** (by a neck to J J's Lucky Train, defeating Wicked Thunder, Concealed Identity, etc.).
At 4, 2nd **Maryland Sprint H-G3** (to Hamazing Destiny, defeating Action Andy, Diski Dance, Immortal Eyes, Wildcat Brief, etc.), **Wild and Wonderful S** (to Good Lord, defeating Hurricane Ike, Russell Road, Malibu Glow, etc.).
At 5, unraced.
At 6, won **GENERAL GEORGE H-G3** (7 fur., by 4 lengths over Tenango, Service for Ten, Palace, Broad Rule, Smash and Grab, Well Spelled, Warrioroftheroses).

STUD RECORD*

BY CROPS (All seasons)							SEASONS (All crops)			
Yr	Fls	Rnrs	Wnrs	(SWs)	Crop Earnings	Avg/run	Yr	Wnrs	(Wins)	Earnings
'16	34	25	21	(2)	1,642,653	65,706	'18	3	(4)	227,559
'17	28	19	12		619,912	32,627	'19	19	(28)	938,254
'18	27	5	0		26,479	5,296	'20	21	(32)	1,123,231
	89	49	33	(2)	2,289,044	46,715			(64)	2,289,044

*to Nov. 4, 2020

BANDBOX has sired 2 stakes winners, 5 stakes-placed:
ARTFUL SPLATTER (Not For Love): 8 wins, $298,428 to 4, 2020, Geisha S, George Rosenberger Memorial S, 2nd Twixt S.
FOLLOW THE DOG (Cozzene): 3 wins, $168,017 to 4, 2020, Maryland Million Nursery S, 2nd James F. Lewis III S.
Outofthepark (Purim): 3 wins, $159,443 to 4, 2020, 3rd Maryland Million Nursery S.
Bunting (Orientate): 3 wins, $151,785 to 4, 2020, 2nd Miss Disco S.
Baptize the Boy (Coronado's Quest): 4 wins, $150,090 to 4, 2020, 2nd Maryland Million Sprint H.
Reassured (Unbridled's Song): $19,009 in 2 starts at 2, 2020, 3rd Maryland Million Nursery S.
Tea in China (Tom Cobbley): $18,980 at 4, 2020, 2nd M. Tyson Gilpin S.
The Poser (Mojave Moon): 2 wins, $113,138 to 3, 2020.
Queen of Tomorrow (Magna Graduate): 3 wins, $101,642 to 3, 2020.
Bull Shark (Two Punch): 3 wins, $85,560 to 4, 2020.
Coconut Cake (English Channel): 3 wins, $81,245 in 4 starts at 3, 2020.
He's Not Curly (Curlin): 3 wins, $76,211 to 4, 2020.
Silver Sides (Quiet American): 2 wins, $61,285 to 4, 2020.
Placed at 2: **Reassured**.

MALE LINE

His sire, **TAPIT,** stakes winner of 3 races, $557,300, Wood Memorial S-G1, etc.
TAPIT has sired 144 stakes winners, including:
UNTAPABLE: Champion 3-year-old filly, 9 wins, $3,926,625, Breeders' Cup Distaff-G1, Kentucky Oaks-G1, Cotillion S-G1, Apple Blossom H-G1, etc.
STARDOM BOUND: Champion 2-year-old filly, 5 wins, $1,861,610, Breeders' Cup Juvenile Fillies S-G1, Las Virgenes S-G1, Santa Anita Oaks-G1, etc.
HANSEN: Champion 2-year-old colt, 5 wins, $1,810,805, Breeders' Cup Juvenile S-G1, Gotham S-G3, Iowa Derby-G3, Kentucky Cup Juvenile S, etc. Sire.
UNIQUE BELLA: Champion female sprinter, champion older dirt female, 9 wins, $1,272,400, Beholder Mile S-G1, La Brea S-G1, Clement L. Hirsch S-G1, etc.
AS DE TREBOL: Champion 2-year-old colt in Spain, 8 wins, $246,135 in Spain, U.A.E., France and N.A., Gran Criterium, 2nd Prix du Palais-Royal-G3, etc. Sire.
CHACHKOVA: Champion grass mare, champion imported older mare in Turkey, 9 wins, $210,276, Marmara S-G2, 2nd Fatih Sultan Mehmet, etc.
TAPIT GIRL: Champion 2-year-old filly in Turkey, 6 wins, $167,938, Inonu I, etc.
TESTA MATTA: 7 wins, $4,791,677 in Japan, February S-G1, etc.
FROSTED: 6 wins, $3,972,800, Whitney S-G1, Metropolitan H-G1, etc. Sire.
TONALIST: 7 wins, $3,647,000, Belmont S-G1, etc. Sire.
CUPID: 6 wins, $1,701,873, Gold Cup at Santa Anita S-G1, etc.
CREATOR: 3 wins, $1,610,320, Belmont S-G1, Arkansas Derby-G1, etc. Sire.

FEMALE LINE

EMPTY THE BASES. Unraced. Dam of 5 foals, all winners—
BANDBOX (Tapit). Stakes winner.
Road Boss (Bellamy Road). Winner at 3, $49,165.
Princess Kayla (Outofthebox). 2 wins at 2, $40,420. Producer.
Latina Mo (Uncle Mo). Winner at 4, $30,235.
Firefoot (Tapizar). Winner in 2 starts at 3, $25,200.

DEPUTY'S HONEY. Unraced. Dam of 7 other foals, all to race, 5 winners, incl.—
Deputy's Citizen. Winner at 3, 4 and 6, $74,484. Producer.
Nicholas Vision. 6 wins at 2 and 3, $61,347.

HARLAN HONEY. 4 wins at 3, $107,624, Appalachian S, etc. Sister to **More Silver, Officer Hawk.** Dam of 15 other foals, 10 to race, 8 winners, including—
IMPENDING BEAR. 4 wins at 3 and 4, $255,751, Appalachian S, 2nd Valley View S-G3, Jersey Lilly S, 3rd Black-Eyed Susan S-G2, Mrs. Revere S-G2, Pucker Up S-G3, etc. Dam of **SENORA SIMONA** (champion 3-year-old filly in Venezuela, 3 wins, Copa General Joaquin Crespo-G1, etc.; Copa Dama del Caribe in Panama), **SENOR ACUNA** (champion sprinter in Venezuela, 14 wins, Clasico Federico Carmona Perera-G3 twice, etc.). Granddam of **MEME JO** (25 wins, $370,398 to 10, 2020, Bucharest S, etc.), **RUBY SIOUX** (9 wins, $253,850 to 7, 2020, Jack Bishop S).
Siphon Honey. Winner at 4 and 6, $129,040, 2nd Hawthorne H-G3. Producer.
Deposit Returned. Winner at 3, $22,624. Dam of **Oh Mya** (in Peru). Granddam of **COUNTRY DAISY** (6 wins, $171,252 to 4, 2020, Miranda Diane S, etc.).
Keep It Going. Unraced. Dam of **SILVER WABBIT**.
Harlan Helper. Unraced. Dam of **Help From Heaven** (4 wins, $162,860, 2nd Marcellus Frost Champion Hurdle S, Sunset S, etc.).
Hunt for Honey. Unraced. Dam of **Stratejik** (in Turkey).

DANCING LT., by San Feliou (Fr). Unraced. Half-sister to **Wilhelm** (sire). Dam of 13 other foals, 12 to race, 10 winners, including—
More Silver. Winner at 2 and 3, $104,495 in England and U.S., 2nd Frances A. Genter H, A.P. Indy S. Dam of **Dixiewink (GB)** (1 win, $77,400, 3rd Futurity S-G2). Granddam of **SHUJI** (5 wins, $2,432,453 to 7, 2020 in Japan, Hanshin Cup-G2, etc.), **TSURUMARU LEON** (6 wins, $1,570,338 in Japan, Kitakyushu Kinen-G3, 3rd Yukan Fuji Sho Ocean S-G3).
Officer Hawk. 4 wins at 3 and 5, $83,906, 3rd Round Table H.
Nervy Naevus. 2 wins at 2, $60,998, 2nd Gowell, etc.

2021 Fee—$2,500 Live Foal

Payable when foal stands and nurses
Nominated to Breeders' Cup and Maryland Million
Property of a Syndicate

NORTHVIEW STALLION STATION

P.O. Box 89, Chesapeake City, Maryland 21915

Linda Bench
(410) 885-2855; fax (410) 885-5985

Paul O'Loughlin (443) 566-2996
e-mail: info@northviewstallions.com

BARBADOS

Bay Horse, 2012

Speightstown Chestnut, 1998	Gone West	Mr. Prospector	Raise a Native
			Gold Digger
		Secrettame	Secretariat
			Tamerett
	Silken Cat	Storm Cat	Storm Bird
			Terlingua
		Silken Doll	Chieftain
			Insilca
Northern Station Bay, 2005	Street Cry (Ire)	Machiavellian	Mr. Prospector
			Coup de Folie
		Helen Street (GB)	Troy
			Waterway
	Quiet Word	Quiet American	Fappiano
			Demure
		Word o' Ransom	Red Ransom
			Right Word

Dosage Profile:	5	6	9	0	0
Dosage Index:	3.44	Center of Distribution:			+0.80

RACING RECORD

Age	Starts	1st	2nd	3rd	Won
2	3	1	1	0	$ 54,750
3	7	2 (2)	2 (2)	1 (1)	261,470
4	6	1 (1)	0	0	61,021
	16	4 (3)	3 (2)	1 (1)	$377,241

At 2, won a 6 fur. maiden special at Keeneland (by 5 lengths over Pow Wow Pal, Catch a Ride, Explore Paradise, etc.).

At 3, won **HUTCHESON S-G3** (7 fur., defeating X Y Jet, Big Family, Richard the Great, etc.), **SPECTACULAR BID S** (6 fur. in 1:09.40, by 3 lengths over Ready for Rye, It's Not Me, Morgans Harbour, Tizcano, etc.); 2nd **Phoenix S-G3** (to Runhappy, defeating Work All Week, Holy Boss, Gentlemen's Bet, A. P. Indian, Alsvid, etc.), **Carry Back S-G3** (to Grand Bili, defeating Juan and Bina, Southern Barbecue, Rod McLeod, etc.); 3rd **Amsterdam S-G2** (to Holy Boss, Requite, defeating Victory Is Sweet, etc.).

At 4, won **PELICAN S** (6 fur. in 1:09.96, defeating Normandy Crossing, etc.).

STUD RECORD

BARBADOS entered stud in 2017. His first foals are 3-year-olds of 2021.

MALE LINE

His sire, **SPEIGHTSTOWN,** champion sprinter, stakes winner of 10 races, $1,258,256, Breeders' Cup Sprint S-G1, Churchill Downs H-G2, etc.

SPEIGHTSTOWN has sired 128 stakes winners, including:

ESSENCE HIT MAN: Champion male sprinter in Canada twice, 12 wins, $1,414,689, Vigil S-G3, Bold Venture S-G3 twice, etc.

BOLD SCRIPT: Champion 2-year-old filly in Canada, 3 wins, $424,010 to 4, 2020, Princess Elizabeth S, 2nd Woodbine Oaks, Cup and Saucer S, etc.

FARMAH: Highweighted 3-year-old (5-7 fur.) in Italy, 4 wins, $158,256 in France, Italy and U.A.E., Premio Carlo e Francesco Aloisi-G3, etc.

MOZU SUPERFLARE: 7 wins, $3,168,378 to 5, 2020 in Japan, Takamatsunomiya Kinen-G1, Yukan Fuji Sho Ocean S-G3, 2nd Sprinters S-G1, etc.

REYNALDOTHEWIZARD: 11 wins, $2,210,790 in U.S. and U.A.E., Dubai Golden Shaheen-G1, Mahab Al Shimaal-G3, etc.

TAMARKUZ: 8 wins, $1,840,444, Breeders' Cup Dirt Mile-G1, etc. Sire.

GOLDEN TICKET: 6 wins, $1,362,924, Travers S-G1, Prairie Meadows H, Left Bank S, 2nd Breeders' Cup Dirt Mile-G1, Stephen Foster H-G1, etc. Sire.

FORCE THE PASS: 5 wins, $1,359,114, Belmont Derby Invitational S-G1, etc.

HAYNESFIELD: 10 wins, $1,319,481, Jockey Club Gold Cup S-G1, etc. Sire.

SHARING: 5 wins, $1,038,746 in 7 starts to 3, 2020 in U.S. and England, Breeders' Cup Juvenile Fillies Turf-G1, Edgewood S-G2, Selima S, etc.

DANCE TO BRISTOL: 10 wins, $980,880, Ballerina S-G1, etc.

SEEK AGAIN: 5 wins, $942,926, Hollywood Derby-G1, etc. Sire.

LORD SHANAKILL: 5 wins, $909,496 in England and France, Prix Jean Prat-G1, Mill Reef S-G2, Lennox S-G2, City Plate S, 2nd Dewhurst S-G1, etc. Sire.

JERSEY TOWN: 6 wins, $819,668, Cigar Mile H-G1, Kelso H-G2, etc. Sire.

ROCK FALL: 7 wins, $749,180 in 8 starts, Vosburgh S-G1, etc.

POSEIDON'S WARRIOR: 7 wins, $701,147, Alfred G. Vanderbilt H-G1, etc. Sire.

FEMALE LINE

NORTHERN STATION. 7 wins, 3 to 5, $181,680, Nellie Morse S. Dam of 6 foals, 5 to race, all winners—

BARBADOS (Speightstown). Stakes winner.

Retirement Fund (Eskendereya). 4 wins, 2 to 4, $171,636.

Safe Passage (Congrats). 3 wins at 4, $53,326.

Song of the Night (Tiznow). Winner at 4, 2020, $49,840.

Sheza Firstsamurai (First Samurai). 2 wins at 3, $43,945.

QUIET WORD. Dam of 7 other foals, all to race, 5 winners, including—

Word Racer. 13 wins, 3 to 8, $164,305.

He's a Hobby. 8 wins, 3 to 7, $87,246.

Majestique. 3 wins at 2 and 3, $47,205.

WORD O' RANSOM. 6 wins at 3, $115,550, Stefanita S, Contrary Rose S, etc. Dam of 10 other foals, 8 to race, 7 winners, including—

POLONIUS. 4 wins, 2 to 4, $173,231, Will Rogers S-G3, Pasadena S.

CAPTIVE MELODY. 3 wins at 3 and 4, $117,117, Cesario S. Producer.

WITTEN. 2 wins at 2, $39,812 in France, Grand Criterium de Bordeaux. Producer.

King Carlos. 6 wins at 2, 4 and 6, $112,160, 2nd Continental Mile S.

Divine Providence. 4 wins at 2 and 3, $104,000.

Word o' Wisdom. Placed at 2. Dam of **ADVICE** (4 wins, $305,879, Lexington S-G2, 3rd Arlington-Washington Futurity-G3), **Tap That Word**.

Ransom of Gold. Unraced. Dam of **Anytime Anyplace** (10 wins, $306,477 to 8, 2020, 2nd Pasadena S).

RIGHT WORD, by Verbatim. Placed at 3. Sister to **SPRUCE SONG**, half-sister to **VISTO**. Dam of 12 other foals, 10 to race, 9 winners, including—

WORDS OF WAR. 9 wins, 2 to 6, $683,832, Mint Julep H, etc. Dam of **E DUBAI** (5 wins, $920,800 in U.S. and U.A.E., Suburban H-G2, etc., sire), **NO MATTER WHAT** (3 wins, $185,726 in U.S. and France, Del Mar Oaks-G1, etc.), **Money Flows** (6 wins, $265,080, 2nd Lukas Classic S-G3, etc.). Granddam of **RAINBOW VIEW** (champion 2-year-old filly in Europe, hwt. 3-year-old filly [6½ to 9½ fur.] in Ireland, 7 wins, $1,129,814, Fillies Mile S-G1, etc.), **AMERICA'S CUP** (4 wins, $960,902 in Japan, Kisaragi Sho-G3, etc.), **JUST AS WELL** (4 wins, $859,582, Arlington H-G3, etc., sire), **UTLEY** (6 wins, $466,598, Dixie S-G2, etc., sire), **WISSAHICKON** (8 wins, $394,375 in England, Betway Winter Derby S-G3, etc.), **WINTER VIEW** (5 wins, $328,950 in France and U.S., All Along Breeders' Cup S-G3, etc.), **Omega in Vegas** (3 wins, $340,822 in Japan, 2nd Kanto Oaks), **Deadline**, **Chat**.

ASCUTNEY. 2 wins at 2, $188,184, Miesque S-G3, etc. Dam of **RAVEN'S PASS** (hwt. 3-year-old [6½ fur. to 9½ fur.] in England, 6 wins, $3,658,556 in England, France and U.S., Breeders' Cup Classic-G1-ntr, etc., sire), **GIGAWATT** (8 wins, $512,641, Miami Mile Breeders' Cup H-G3, etc., sire). Granddam of **CASTLE LADY (IRE)** (3 wins, $497,431 in 6 starts in England, France and U.S., Poule d'Essai des Pouliches-G1, etc.), **TOP SCORE** (4 wins, $422,848 in U.A.E., Turkey and England, Meydan Classic, etc.), **Doyouknowsomething** (8 wins, $578,155, 2nd Stymie S, etc.), **Timoneer**.

Right Proof. 6 wins, 3 to 6, $253,670, 3rd March Madness Starter H.

Regal Word. 3 wins at 3, $77,079. Producer. Granddam of **PANIVINO** (Premio Clasico de Los Sprinters-G1 in Venezuela, sire).

Right Spice. 2 wins at 2, $63,588. Dam of **PIQUANT** (8 wins, $419,685, Peeping Tom Starter S), **FLAVOR** (12 wins, $310,957, Forego S), **Seasoned**. Granddam of **DIAMOND BACHELOR** (4 wins, $445,840, Oak Tree Juvenile Turf S, The Vid S, etc.), **ETE INDIEN** (3 wins, $407,406 to 3, 2020, Fountain of Youth S-G2, etc.).

Opentotheright. Winner at 3 and 4, $53,650. Dam of **RAGE TILL DAWN** (9 wins, $142,835, Derby Trial S, etc.). Granddam of **BRIGHT THOUGHT** (5 wins, $339,161, San Luis Rey S-G2-ncr, etc.), **Smart Strike Diva**.

Yard Art. Unraced. Dam of **Skyfall**, **Tinabud**. Granddam of **Mayoral**.

2021 Fee—$2,500 Live Foal

Payable when foal stands and nurses

Nominated to Breeders' Cup and Maryland Million

Property of Paul Hanifl

SHAMROCK FARM

4926 Woodbine Road, Woodbine, Maryland 21797

Jim Steele, Farm Manager
(410) 795-0723

www.shamrockfarmmd.com
e-mail: info@shamrockfarmmd.com

BLOFELD

Gray or Roan Horse, 2012

Elusive Quality	Gone West	Mr. Prospector
		Secrettame
	Touch of Greatness	Hero's Honor
		Ivory Wand
Quality Road	Strawberry Road (Aus)	Whiskey Road
Bay, 2006		Giftisa (NZ)
Kobla	Winglet	Alydar
		Highest Trump
	Storm Bird	Northern Dancer
		South Ocean
Storm Cat	Terlingua	Secretariat
		Crimson Saint
Storm Minstrel	Pleasant Colony	His Majesty
Gray or Roan, 2001		Sun Colony
Colonial Minstrel	Minstrella	The Minstrel
		Flight Dancer

Dosage Profile: 2 7 9 0 0
Dosage Index: 3.00 Center of Distribution: +0.61

RACING RECORD

Age	Starts	1st	2nd	3rd	Won
2	3	3 (2)	0	0	$319,800
3	2	0	0	1 (1)	24,900
4	5	1 (1)	0	0	379,400
5	4	0	0	0	21,320
	14	4 (3)	0	1 (1)	$745,420

At 2, won **NASHUA S-G2** (1 mi., muddy track, by 5 lengths over El Kabeir, The Truth Or Else, First Down, etc.), **FUTURITY S-G2** (6 fur. in 1:09.49, defeating Hebbronville, Cinco Charlie, Far Right, etc.) and a maiden special at Saratoga (first start, 5 fur. in :57.83, defeating Signature Cat, El Kabeir, Bingley, etc.).

At 3, 3rd **William Walker S** (to Cinco Charlie, Senor Grits, defeating Henry Jones, Weast Hill, etc.).

At 4, won **GULFSTREAM PARK H-G2** (1 mi., defeating Stanford, Valid, Anchor Down, Itsaknockout, etc.).

STUD RECORD

BLOFELD entered stud in 2018. His first foals are 2-year-olds of 2021.

MALE LINE

His sire, **QUALITY ROAD,** stakes winner of 8 races, $2,232,830, Woodward S-G1, Florida Derby-G1-ntr, Metropolitan H-G1, Donn H-G1-ntr, etc.

QUALITY ROAD has sired 52 stakes winners, including:

ABEL TASMAN: Champion 3-year-old filly, 8 wins, $2,793,385, Kentucky Oaks-G1, Ogden Phipps S-G1, Acorn S-G1, Personal Ensign S-G1, C.C.A. Oaks-G1, Starlet S-G1, 2nd Breeders' Cup Distaff-G1, Cotillion S-G1, etc.

CALEDONIA ROAD: Champion 2-year-old filly, 3 wins, $1,307,800 in 5 starts, Breeders' Cup Juvenile Fillies S-G1, 2nd Frizette S-G1.

RUN TO THE HILLS: Horse of the year, champion older horse twice and champion miler in Greece, 7 wins in England and Greece, $104,172 to 7, 2020, Lefkos Pyrgos Cup twice, Alexander The Great Cup twice, etc.

CITY OF LIGHT: 6 wins, $5,662,600, Pegasus World Cup Invitational S-G1, Breeders' Cup Dirt Mile-G1, Triple Bend S-G1, Malibu S-G1, etc.

BELLAFINA: 7 wins, $1,617,975 to 4, 2020, Santa Anita Oaks-G1, Chandelier S-G1, Del Mar Debutante S-G1, Sorrento S-G2, Santa Ynez S-G2, etc.

DUNBAR ROAD: 6 wins, $1,196,040 to 4, 2020, Alabama S-G1, Delaware H-G2, Mother Goose S-G2, Shawnee S, 2nd Gulfstream Park Oaks-G2, etc.

SPRING QUALITY: 6 wins, $980,582, Manhattan S-G1, etc.

HOOTENANNY: 5 wins, $876,698 in England, France and N.A., Breeders' Cup Juvenile Turf S-G1, Windsor Castle S, 2nd Prix Morny-G1, etc.

ROADSTER: 3 wins, $852,700 to 4, 2020, Santa Anita Derby-G1, etc.

SALTY: 4 wins, $688,500, La Troienne S-G1, Gulfstream Park Oaks-G2, 2nd Acorn S-G1, 3rd Alabama S-G1, C.C.A. Oaks-G1.

ILLUMINANT: 6 wins, $536,243, Gamely S-G1, Monrovia S-G2, etc.

KLIMT: 3 wins, $468,960, Del Mar Futurity-G1, Best Pal S-G2, etc.

CORE BELIEFS: 3 wins, $907,988 to 5, 2020, New Orleans H-G2, Ohio Derby S-G3, 2nd Peter Pan S-G3, 3rd Santa Anita Derby-G1.

DIAMOND KING: 6 wins, $720,350 to 5, 2020, Stymie S, Federico Tesio S, Heft S, 2nd Charles Town Classic S-G2, Smarty Jones S-G3, Salvator Mile S-G3, etc.

FEMALE LINE

STORM MINSTREL. 5 wins at 3 and 5, $299,339, Safely Kept S, Fickle Fanny S, etc. Dam of 8 foals, all to race, 7 winners, including—
- **BLOFELD** (Quality Road). Stakes winner.
- Refugio (Bernardini). Winner at 3, $102,527. Producer.
- Open Bar (Mineshaft). 3 wins at 4, $78,773.
- Sagaponack (Quality Road). Winner at 3 and 4, 2020, $65,499.
- Starship Storm (Broken Vow). 4 wins at 3 and 4, $46,170.

COLONIAL MINSTREL. 10 wins, 3 to 5, $556,586, Shuvee H-G2, Humana Distaff H-G3, etc. Dam of 8 other foals, 6 to race, 4 winners—
- **GRAND MINSTREL**. 2 wins at 2, $123,546, Capote S. Sire.
- **Spring Hill Farm**. 3 wins at 3 and 4, $119,085, 2nd Majestic Light S, etc.
- **Ziegfeld**. 3 wins at 3 and 5, $78,869, 2nd Rushaway S.
- Cat Minstrel. Dam of **Midnight Dream** (2 wins, $88,718, 3rd Angel's Flight S, etc.). Granddam of **NINETHIRTYTURBO** (3 wins, $61,262 in 4 starts at 3, 2020, Oklahoma Stallion S).

MINSTRELLA. Champion 2-year-old in Ireland, 4 wins at 2, $317,280 in England and Ireland, Phoenix S-G1, Moyglare Stud S-G1, Cheveley Park S-G1, etc. Dam of 15 other foals, 13 to race, 10 winners, including—
- **MINIDAR**. 8 wins, 2 to 4, $350,900, Chicago Breeders' Cup H-G3, etc. Dam of **A LITTLE WARM** (4 wins, $752,280, Jim Dandy S-G2, etc., sire). Granddam of **MINI SERMON** (5 wins, $272,930, Top Flight H-G2, etc.), **LOUDEN'S GRAY** (9 wins, $180,951 to 9, 2020, Free Press S), **Minidrop** (13 wins, $226,945, 3rd Gray Pride Starter S), **Kiss the Lady**.
- **UNRESTRAINED**. 5 wins at 3 and 4, $281,513, Summit S, Prismatical S, etc. Dam of **Stormy the Cat**. Granddam of **The Lucky One** (in Peru).
- Casanova Star. 4 wins, 2 to 5, $117,970. Sire.
- Winstrella. 3 wins at 3 and 4, $109,617. Sire.
- Colonella. Winner at 3, $19,200. Dam of **PLEASANT STRIKE** (6 wins, $455,203, Arlington Classic S-G3, etc., sire), **Colonial Empress** (1 win, $74,673, 3rd Honeybee S-G3), **Curlinello** (sire), **Desert Myth**.
- Minicolony. Placed at 2. Dam of **ALMASTY** (4 wins, $240,488, Commonwealth Turf S-G3, etc.), **SUZY SMART**, **York Glory** (8 wins, $290,659 in England, 2nd World Trophy S-G3, etc.), **Sea Pines**. Granddam of **ALNASHAAS** (12 wins, $486,565 to 7, 2020 in Saudi Arabia, Crown Prince Cup-G1, etc.), **Freeze Cat** (6 wins, $128,005, 2nd Hallowed Dreams S).

Flight Dancer, by Misty Flight. 4 wins at 2 in England, 3rd Queen Mary S. Half-sister to **DANCING MOSS** (leading sire). Dam of 10 other foals, 8 to race, 6 winners, including—
- **MISTY GALLORE.** 11 wins, 2 to 4, $479,711, Hempstead H-G2, Long Look H-G3, etc. Dam of **Declassified**, Silver Ghost (sire).
- Misty Dancer. Dam of **QUIET DANCE** (6 wins, $224,240, Gala Lil S, etc.). Granddam of **SAINT LIAM** (horse of the year, champion older horse, 9 wins, $4,456,995, Breeders' Cup Classic-G1, etc., sire), **FUNTASTIC** (4 wins, $410,711, United Nations S-G1, etc.), **QUIET GIANT** (7 wins, $405,389, Molly Pitcher S-G2, etc., dam of **GUN RUNNER**, horse of the year, champion older dirt male, 12 wins, $15,988,500 in U.S. and U.A.E, Pegasus World Cup Invitational S-G1, Breeders' Cup Classic S-G1, etc.), **ROLLING FOG** (2 wins in 4 starts, $222,500, Del Mar Futurity-G1), **FLY SO HIGH** (3 wins, $190,180, Davona Dale S-G2), **DANCE QUIETLY** (2 wins, $123,570, Busanda S, etc.), **CONGRESSIONALHONOR** (2 wins, $112,413, Bay Meadows Derby-G3, sire), **Miss Besilu**, **American Dance** (sire), **Saint Arbor**, **Xylia**, **Silver Celebrity**.
- Key to Flight. Unraced. Dam of **Levitation** (5 wins, $178,188, 3rd Genuine Risk S-G2). Granddam of **HATFIELD** (6 wins, $171,529, Gulfstream Park Turf Sprint S, etc.), **KEY HUNTER**, **Nan** (1 win, $221,974, 2nd Del Mar Oaks-G1, etc.), **Star of Atticus**, **Limoncella**, **Leverage**.

2021 Fee—$4,000 Live Foal

Payable when foal stands and nurses
TrueNicks stallion compatibility analysis available
Nominated to Breeders' Cup and Maryland Million
Property of a Syndicate

MURMUR FARM

1334 Stafford Road, Darlington, Maryland 21034

Mrs. E. Allen Murray Jr.
e-mail: murmurfarm@verizon.net **(410) 836-3491**
www.murmurfarm.com **Fax (410) 836-3489**

BOISTEROUS

Dark Bay or Brown Horse, 2007; 16.2 Hands

Distorted Humor Chestnut, 1993	Forty Niner	Mr. Prospector	Raise a Native
			Gold Digger
		File	Tom Rolfe
			Continue
	Danzig's Beauty	Danzig	Northern Dancer
			Pas de Nom
		Sweetest Chant	Mr. Leader
			Gay Sonnet
Emanating Dk.B. or Br., 1996	Cox's Ridge	Best Turn	*Turn-to
			Sweet Clementine
		Our Martha	*Ballydonnell
			Corday
	Lead Kindly Light	Majestic Light	Majestic Prince
			Irradiate
		Arabian Dancer	Damascus
			Ten Cents a Dance

Dosage Profile:	6	4	11	0	1
Dosage Index:	2.38	Center of Distribution:			+0.64

RACING RECORD

Age	Starts	1st	2nd	3rd	Won
3	7	2	0	0	$ 68,784
4	7	4 (3)	0	1 (1)	296,273
5	8	3 (3)	2 (2)	1 (1)	422,853
6	6	2 (2)	1 (1)	1 (1)	538,049
7	7	1	0	1 (1)	132,833
	35	12 (8)	3 (3)	4 (4)	$1,458,792

At 2, unraced.

At 3, won a 1⅜ mi. allowance at Belmont Park (yielding turf, defeating Cheyenne Nation, etc.) and a maiden special at Saratoga (1 3/16 mi., turf).

At 4, won **RED SMITH H-G2** (1⅜ mi., turf, by 2 lengths over Bold Hawk, etc.), **KNICKERBOCKER S-G3** (1⅛ mi., yielding turf, defeating Sleepless Knight, etc.), **THREE COINS UP S** (1¼ mi., yielding turf, defeating Grassy, etc.) and a 1 1/16 mi. turf allowance at Keeneland; 3rd **Man o' War S-G1** (turf, to Cape Blanco-Ire, Gio Ponti).

At 5, won **RED SMITH H-G2** (1⅜ mi., yielding turf, topweighted at 122, by 3 lengths over Lake Drop 115, etc.), **KNICKERBOCKER S-G3** (1⅛ mi., turf, by 2 lengths over See Tobe, etc.), **FORT MARCY S-G3** (1 1/16 mi., yielding turf, defeating Desert Blanc-GB, etc.); 2nd **Arlington H-G3** (turf, by a neck to Rahystrada), **River City H-G3** (turf, topweighted at 124, to Keep Up 115); 3rd **Manhattan H-G1** (turf, to Desert Blanc-GB, Papaw Bodie).

At 6, won **MAN O' WAR S-G1** (1⅜ mi., turf, by 2¼ lengths over Twilight Eclipse, Exclusive Strike, Finnegans Wake, Optimizer, etc.), **MONMOUTH S-G2** (1⅛ mi., turf, defeating Big Blue Kitten, Two Notch Road, Rahystrada, etc.); 2nd **Ben Ali S-G3** (synthetic, to Successful Dan, defeating Richard's Kid, etc.); 3rd **Bowling Green H-G2** (turf, to Hyper, Finnegans Wake).

At 7, won an allowance at Keeneland (1⅛ mi., turf, defeating Tricky Hat-Chi, etc.). 3rd **Woodford Reserve Turf Classic S-G1** (turf, to Wise Dan, Seek Again).

STUD RECORD*

BY CROPS (All seasons)							SEASONS (All crops)			
Yr	Fls	Rnrs	Wnrs	(SWs)	Crop Earnings	Avg/run	Yr	Wnrs	(Wins)	Earnings
'16	46	34	21	(1)	1,431,508	42,103	'18	5	(6)	276,317
'17	37	27	15		753,123	27,893	'19	22	(29)	941,557
'18	31	7	1		23,770	3,396	'20	24	(37)	990,527
	114	68	37	(1)	2,208,401	32,476			(72)	2,208,401

*to Nov. 4, 2020

BOISTEROUS has sired in his first three crops:

KOOKIE GAL (Comic Strip): 2 wins, $127,136 to 4, 2020, Soviet Problem S.

California Kook (Comic Strip): 2 wins, $194,762 to 3, 2020, 2nd Del Mar Oaks-G1, Snow Chief S.

Loud Mouth (Tale of the Cat): 5 wins, $189,410 to 4, 2020.

Give Me the Lute (Midnight Lute): 4 wins, $142,073 to 4, 2020.

Fly the Sky (Tale of the Cat): 2 wins, $113,769 to 3, 2020.

Flying to the Line (Tale of the Cat): 2 wins, $110,631 to 4, 2020.

Other winners: Sea of Liberty ($95,371), No Parking Here ($81,164), Ready for a Fight ($75,156), Foster Boi ($73,481).

Two-year-old winner: Warriors Hero ($13,500).

MALE LINE

His sire, **DISTORTED HUMOR,** stakes winner of 8 races, $769,964, Commonwealth Breeders' Cup S-G2, Churchill Downs H-G2, Ack Ack H-G3, etc.

DISTORTED HUMOR has sired 167 stakes winners, including:

FUNNY CIDE: Champion 3-year-old, 11 wins, $3,529,412, Kentucky Derby-G1, Preakness S-G1, Jockey Club Gold Cup S-G1, etc.

REGAL RANSOM: Highweighted 3-year-old (7-9½ fur.) in U.A.E., 4 wins, $1,894,835 in U.S. and U.A.E., U.A.E. Derby-G2, Super Derby-G2, etc. Sire.

SOME ARE BENT: Champion steeplechaser in Australia twice, 14 wins, $876,959, Grand National Hurdle, L.V. Lachal Hurdle, etc.

DON DANDY: Champion older horse in Puerto Rico, 26 wins, $413,963 in Puerto Rico, Clasico Dia De Reyes-G1 twice, etc.

HILLABY: Champion female sprinter in Canada, 4 wins, $282,265, Bessarabian S-G2, 2nd Sweet Briar Too S.

PATHFORK: Highweighted 2-year-old colt in Ireland, 3 wins, $237,871, Vincent O'Brien National S-G1, Futurity S-G2. Sire.

DROSSELMEYER: 5 wins, $3,728,170, Breeders' Cup Classic S-G1, Belmont S-G1, One Count S, 2nd Jockey Club Gold Cup S-G1, etc. Sire.

FLOWER ALLEY: 5 wins, $2,533,910, Travers S-G1, etc. Sire.

FEMALE LINE

EMANATING. 4 wins, 2 to 4, $273,030, Polly Drummond S, 2nd All Along S-G3, 3rd Test S-G1, Lake Placid H-G2. Dam of 8 foals, 6 to race, 3 winners—

BOISTEROUS (Distorted Humor). Stakes winner.

Peyton (Tale of the Cat). 5 wins, 2 to 4, $519,717, 2nd Valedictory S-G3, 3rd Seagram Cup S-G3, Valedictory S-G3.

Lulu Le' Mon (Lemon Drop Kid). Winner at 2 and 3, $63,918, 3rd Nick Shuk Memorial S.

Radiating (Seeking the Gold). Unraced. Dam of **MR JOSHUA** (6 wins, $124,816 to 8, 2020, Trust Buster S).

LEAD KINDLY LIGHT. 6 wins at 3 and 4, $216,037, Athenia H-G3, 3rd New York H-G2. Dam of 8 other foals, 6 to race, 3 winners, including—

GOLD FEVER. 7 wins at 2 and 3, $480,712, NYRA Mile H-G1, Riva Ridge S-G3, Discovery H-G3, etc. Sire.

Preservation Hall. Placed at 3. Dam of **HAPPY AS YOU GO** (3 wins, $109,716 in 5 starts at 2, 2020, Loyalty S, Emerald Necklace S).

Mood Music. Placed at 4. Dam of **ALLEGRE** (5 wins, $87,960, Wildcat S, etc.). Granddam of **MADONE** (3 wins, $151,300 in 4 starts at 2, 2020, Surfer Girl S, Del Mar Juvenile Fillies Turf S), **Split the Wickets** (4 wins, $165,654 to 4, 2020, 3rd Kentucky Downs Preview Turf Cup S).

Arabian Dancer. 2 wins in 3 starts at 2, $51,377, 2nd Matron S-G1. Sister to **ON RETAINER** (sire), half-sister to **VERSAILLES TREATY**, **FOR KICKS**, **Wikki Up**. Dam of 9 other foals, 6 to race, 4 winners, including—

OUT OF PLACE. 8 wins at 3 and 4, $733,450, Clark H-G3, 2nd Philip H. Iselin H-G1, Donn H-G1, Whitney H-G1, Westchester H-G3, etc. Sire.

Frolic. 4 wins in 8 starts at 4, $146,216, 3rd John A. Morris H-G1, etc. Dam of **JACKPOT** (4 wins, $288,915, Gulfstream Park H-G2, sire).

Kasimova. Winner at 3, $15,750. Dam of **Forever Dancing** (3rd Wilkinson Insurance Brokers Mile S-G3 in New Zealand). Granddam of **THOUSAND VEILS** (Carlton Draught St. Leger in Australia), **Gladwell** (in Australia).

Veiled Threat. Placed at 3, $20,930. Dam of **Our Lucky Son** (3 wins, $88,280, 2nd H.B.P.A. Sprint S). Granddam of **Billie**.

Rub al Khali. Unraced. Dam of **GALLANT TALENT**, **RESOUNDER**. Granddam of **THE TABULATOR** (8 wins, $335,064 to 5, 2020, Iroquois S-G3, etc.), **Fort Lauderdale**, **Star Via Strada**.

2021 Fee—$2,500 Live Foal

Two mares for $4,000

Payable when foal stands and nurses

Special consideration to Pennsylvania foaling mares

Registered Pennsylvania stallion

TrueNicks and eNicks available

Property of Diamond B Farm

DIAMOND B FARM

1671 Tilden Road, Mohrsville, Pennsylvania 19541

Glenn Brok
(610) 659-2415
www.diamondbfarmpa.com

Becky Brok
(484) 219-2003
e-mail: diamondgbrok@aol.com

BOURBON COURAGE

Bay Horse, 2009

Lion Heart Chestnut, 2001	Tale of the Cat	Storm Cat	Storm Bird
			Terlingua
		Yarn	Mr. Prospector
			Narrate
	Satin Sunrise	Mr. Leader	Hail to Reason
			Jolie Deja
		Logic	Naskra
			Bactu Reason
Shine Forth Bay, 1999	Carson City	Mr. Prospector	Raise a Native
			Gold Digger
		Blushing Promise	Blushing Groom (Fr)
			Summertime Promise
	Sister Crown	Danzig	Northern Dancer
			Pas de Nom
		Six Crowns	Secretariat
			Chris Evert

Dosage Profile:	11	7	10	0	0
Dosage Index:	4.60	Center of Distribution:			+1.04

RACING RECORD

Age	Starts	1st	2nd	3rd	Won
3	8	3 (1)	2 (2)	1 (1)	$ 659,814
4	6	0	2 (1)	3 (3)	218,463
5	7	1	1	2 (2)	237,600
6	4	0	1 (1)	0	13,310
	25	4 (1)	6 (4)	6 (6)	$1,129,187

At 2, unraced.

At 3, won **SUPER DERBY-G2** (1⅛ mi., by 5 lengths over Fly Lexis Fly, Master Rick, Rousing Sermon, etc.), an allowance at Fair Grounds (6 fur. in 1:09.42, by 6¾ lengths over Macho Macho, etc.) and a maiden special at Fair Grounds (first start, 6 fur. in 1:09.28, by 4¼ lengths); 2nd **West Virginia Derby-G2** (to Macho Macho, defeating Called to Serve, Hansen, etc.), **Indiana Derby-G2** (to Neck 'n Neck, defeating Fed Biz, etc.); 3rd **Clark H-G1** (to Shackleford, Take Charge Indy, defeating Lunar Victory, Mission Impazible, etc.).

At 4, 2nd **Donn H-G1** (to Graydar, defeating Take Charge Indy, Flat Out, Csaba, etc.); 3rd **New Orleans H-G2** (to Graydar, Mark Valeski, defeating Macho Macho, Flat Out, Majestic Harbor, etc.), **Alysheba S-G2** (to Take Charge Indy, Hymn Book, defeating Laugh Track, Macho Macho, Patrioticandproud, Richard's Kid, etc.), **Harlan's Holiday S** (to River Seven, Csaba).

At 5, won an allowance at Keeneland (ntr, 6½ fur. in 1:15.38, by 3¼ lengths over Rugged, Politicallycorrect, etc.); 3rd **Cigar Mile H-G1** (to Private Zone, Secret Circle), **Texas Mile S-G3** (to Grand Contender, Taptowne).

At 6, 2nd **Hockessin S** (to Heaven's Runway, defeating Fast Anna, Purple Egg).

STUD RECORD*

BY CROPS (All seasons)							SEASONS (All crops)			
Yr	Fls	Rnrs	Wnrs	(SWs)	Crop Earnings	Avg/run	Yr	Wnrs	(Wins)	Earnings
'17	43	35	18	(2)	1,371,069	39,173	'19	8	(10)	567,242
'18	33	10	5		172,463	17,246	'20	19	(25)	976,290
	76	45	23	(2)	1,543,532	34,301			(35)	1,543,532

*to Nov. 4, 2020

BOURBON COURAGE has sired in his first two crops:

DOUBLE CROWN (Two Punch): 3 wins, $180,265 to 3, 2020, Carry Back S, Roar S, 2nd Chick Lang S-G3, 3rd Smile Sprint S-G3.

RAGING WHISKEY (Quiet American): 2 wins, $111,927, Capote S, 3rd Sanford S-G3.

Stone Courageous (Hay Halo): 2 wins, $125,639 to 3, 2020, 2nd Maryland Juvenile Futurity, Maryland Million Nursery S.

Courageous Girl (Holy Bull): 1 win, $105,146 to 3, 2020, 2nd Maddie May S.

Worstbestideaever (Dance With Ravens): 1 win, $46,892 to 3, 2020, 3rd Maryland Million Lassie S.

Punk Rock Princess (Old Trieste): 3 wins, $122,317 to 3, 2020.

Olive's Bumpa (Aptitude): 2 wins, $89,012 to 3, 2020.

Fortheluvofbourbon (Not For Love): 3 wins, $87,910 at 3, 2020.

Two-year-old winners: San Antone ($68,640), Maxine's Tap Room ($33,420 in only start), Courageous Grace ($20,250), Theduke of Hazzard ($16,350), Half Hammered ($13,338 in only start).

MALE LINE

His sire, **LION HEART,** stakes winner of 5 races, $1,390,800, Haskell Invitational H-G1, Hollywood Futurity-G1, Hollywood Prevue S-G3, etc.

LION HEART has sired 50 stakes winners, including:

UNCAPTURED: Horse of the Year, champion 2-year-old colt in Canada, 7 wins, $1,065,147, Kentucky Jockey Club S-G2, Iroquois S-G3, etc. Sire.

RONRON: Champion 3-year-old filly, champion imported grass mare twice, champion imported sprinter in Jamaica, C.T.L. Imported Mile S, etc.

LAST CHANCE LADY: Champion 2-year-old filly in Turkey.

DANGEROUS MIDGE: 6 wins, $1,790,324 in U.S. and England, Breeders' Cup Turf-G1, Dubai Duty Free Arc Trial-G3. Sire.

BRADESTER: 10 wins, $1,196,332, Stephen Foster H-G1, etc. Sire.

LINE OF DAVID: 3 wins, $662,000, Arkansas Derby-G1. Slre.

FEMALE LINE

SHINE FORTH. Placed at 4, $11,581. Dam of 8 foals, 5 to race, all winners, incl.—
- **BOURBON COURAGE** (Lion Heart). Stakes winner.
- **WINE STOCK** (Johannesburg). 11 wins, 3 to 6, $124,516, Champions Starters Series Final H.
- Who's Out (Tale of Ekati). 5 wins, 2 to 6, placed at 7, 2020, $231,700.
- Escapism (Harlan's Holiday). 3 wins, 3 to 5, $130,892.

SISTER CROWN. Unraced. Sister to **CHIEF'S CROWN**. Dam of 7 other foals, 4 to race, all winners, including—
- Lovingthelimelight. 4 wins at 4 and 5, $87,305 in Australia and New Zealand. Dam of **Belfast** (3 wins, $601,405 to 6, 2020 in Australia and Hong Kong, 3rd Alister Clark S-G2).
- Seeking Wisdom. Unraced. Dam of **Belomor** (2 wins, $135,246, 3rd Woodchopper S, Bruce D. Memorial S).

SIX CROWNS. 5 wins at 2 and 3, $136,274, Meadow Queen S, 2nd Queen Charlotte H, etc. Dam of 13 other foals, 8 to race, 7 winners, including—
- **CHIEF'S CROWN**. Champion 2-year-old colt, 12 wins at 2 and 3, $2,191,168, Breeders' Cup Juvenile-G1, Marlboro Cup-G1, Travers S-G1, etc. Sire.
- **CLASSIC CROWN**. 4 wins at 2 and 3, $535,919, Frizette S-G1, etc. Producer. Granddam of **A SHIN G LINE** (9 wins, $2,867,924 in Japan, Kokura Daishoten-G3, etc., sire), **REACH THE CROWN** (4 wins, $2,809,061 in Japan, Yomiuri Milers Cup-G2, etc., sire), **CROWN PRINCESS** (7 wins, $1,444,777 in Japan, Port Island S, etc.), **A Shin F Danz** (9 wins, $1,247,961 in Japan, 2nd Yukan Fuji Sho Ocean S-G3).
- **Tribunal**. 3 wins at 3, $315,140, 3rd Santa Anita H-G1, etc. Sire.
- Jeweled Crown. Winner at 3, $34,567. Dam of **SILK PHOENIX** (4 wins, $958,976 in Japan, Empress Hai-G2, etc.), **Ibuki Man Power**. Granddam of **GIULIA** (champion older mare in Uruguay, 6 wins, $99,267 in Uruguay, Brazil and U.S., Gran Premio Ciudad de Montevideo-G1, etc.).
- Six Nations. Winner at 4 in France. Producer. Granddam of **FLYING VISIT** (2 wins, $64,105 at 2, 2020 in Ireland, Eyrefield S-G3), **Repetitio** (in England).
- Last Crown. Placed at 3. Producer. Granddam of **Yaugau** (in Japan).
- Chosen Crown. Unraced. Producer. Granddam of **SKYWALKER'S CHOICE** (4 wins, $190,270, Sensational Star H, etc.), **Apremont** (sire), **Griselda**.
- Olympic Crown. Unraced. Producer. Granddam of **FRENCH ASSAULT**.

CHRIS EVERT, by Swoon's Son. Champion 3-year-old filly, 10 wins in 15 starts, 2 to 4, $679,475, Coaching Club American Oaks-G1, etc. Half-sister to **ALL RAINBOWS**, **Carmelize**. Dam of 4 other foals, 3 to race, 2 winners—
- **WIMBLEDON STAR**. 3 wins at 3, $41,492, Trevose S. Producer. Granddam of **QUIET CALL**, **Chitchat Chitchat**, **First Violin**.
- **Tournament Star**. 3 wins at 3 and 4, $75,610, 2nd Busher H, etc. Producer. Granddam of **DELAY OF GAME**, **TOP SEED**, **SIX ZERO (Fr)** (sire).

2021 Fee—$2,000 Live Foal

Payable when foal stands and nurses
Nominated to Breeders' Cup and Maryland Million
Property of a Syndicate

ANCHOR & HOPE FARM

160 Anchor Hope Lane, Port Deposit, Maryland 21904

Louis Merryman, manager
(443) 907-7122
lmerryman@anchorhopefarm.com

Grace Merryman, office
(443) 907-4555
gmerryman@anchorhopefarm.com

www.anchorhopefarm.com

BULLSBAY

Bay Horse, 2004; 16.1 Hands

Tiznow Bay, 1997	Cee's Tizzy	Relaunch	In Reality
			Foggy Note
		Tizly	Lyphard
			*Tizna
	Cee's Song	Seattle Song	Seattle Slew
			Incantation
		Lonely Dancer	Nice Dancer
			Sleep Lonely
The Hess Express Bay, 1998	Lord Carson	Carson City	Mr. Prospector
			Blushing Promise
		Bedgay's Lady	Lord Gaylord
			Lady Beddard
	Turcomedy	Turkoman	Alydar
			Taba (Arg)
		Grecian Comedy	Fast Hilarious
			Green Greek

Dosage Profile:	5	2	7	0	0
Dosage Index:	3.00	Center of Distribution:			+0.86

RACING RECORD

Age	Starts	1st	2nd	3rd	Won
3	1	0	0	0	$ 400
4	9	4	3	1	173,513
5	11	3 (3)	2 (2)	1 (1)	716,636
6	4	0	1 (1)	0	32,696
	25	7 (3)	6 (3)	2 (1)	$923,245

At 2, unraced.

At 4, won an allowance at Del Mar (ntr, 1 mi., synthetic, in 1:36.23, defeating Lukimbi, etc.), two 1 1/16 mi. allowances at Churchill Downs (by 5 lengths over Let It Rock, Da' Tara, etc.; by 2¼ lengths over For You Reppo, etc.) and a 1 1/16 mi. maiden special at Santa Anita (synthetic, by 4 lengths).

At 5, won **WHITNEY H-G1** (1⅛ mi., defeating Macho Again, Commentator, Tizway, Dry Martini, Smooth Air), **ALYSHEBA S-G3** (1 1/16 mi., defeating Cool Coal Man, Star Guitar, Informed, Mambo in Seattle, Macho Again, etc.), **HARRISON E. JOHNSON MEMORIAL H** (1⅛ mi., sloppy track, defeating Senior, Admiral's Cruise, Brady Baby, Richard's Kid, etc.); 2nd **Hal's Hope S-G3** (to Delightful Kiss, defeating Famous Patriot, Anak Nakal, etc.), **John B. Campbell H** (to Richard's Kid); 3rd **Woodward S-G1** (to Rachel Alexandra, Macho Again).

At 6, 2nd **Sussex S** (sloppy track, to Pickapocket, defeating Nicanor, Tybalt).

STUD RECORD*

BY CROPS (All seasons)

Yr	Fls	Rnrs	Wnrs	(SWs)	Crop Earnings	Avg/run
'12	22	20	13	(1)	1,890,513	94,526
'13	15	10	8		354,223	35,422
'14	12	11	8	(2)	915,509	83,228
'15	9	7	7		499,777	71,397
'16	18	16	8		372,863	23,304
'17	13	7	2		106,218	15,174
'18	24	1	1		52,275	52,275
	113	72	47	(3)	4,191,378	58,214

SEASONS (All crops)

Yr	Wnrs	(Wins)	Earnings
'14	4	(6)	357,325
'15	9	(16)	753,730
'16	12	(18)	754,735
'17	16	(31)	668,603
'18	18	(35)	844,928
'19	13	(21)	591,387
'20	4	(4)	220,670
		(131)	4,191,378

*to Nov. 4, 2020

BULLSBAY has sired 3 stakes winners, 5 stakes-placed:

GREATBULLSOFFIRE (Great Notion): 4 wins, $232,350, Maryland Juvenile Futurity, Maryland Million Nursery S, Strike Your Colors S, 2nd Maryland Million Sprint H, 3rd Laurel Futurity, etc.

MISS BULLISTIC (Unbridled Jet): 3 wins, $183,270, Selima S, Donna Freyer S, 2nd Maryland Juvenile Filly Championship S, 3rd Conniver S.

UNRIDEABULL (Colonial Affair): 7 wins, $182,845 to 6, 2020, Frank Gall Memorial S, Robert G. Leavitt S, Henry Mercer Memorial S.

Bullheaded Boy (Pulpit): 6 wins, $414,663, 2nd Maryland Million Classic S twice, Bertram F. Bongard S, Damon Runyon S, etc.

Brass Bull (Dixie Brass): 5 wins, $136,529, 2nd W.Va. Lottery Breeders Classic S, 3rd Robert G. Leavitt S.

A True Gentleman (Stop the Music): 4 wins, $134,054 to 6, 2020, 3rd Maryland Million Starter H.

Code Name Taurus (Hansel): 2 wins, $110,459, 3rd Tax Free Shopping Distaff S.

Maythehorsebwithu (Forestry): 1 win, $52,275 at 2, 2020, 2nd First State Dash S.
Edisto Bay (Citidancer): 4 wins, $231,707.
Chesapeake Spring (Horatius): 9 wins, $224,954 to 8, 2020.
Last Confession (Our Emblem): 17 wins, $206,961 to 8, 2020.
Dancing Bull (Disco Rico): 6 wins, $193,550 to 5, 2020.
Chilly Bay (Not For Love): 6 wins, $130,846.
No Bull Addiction (Mr. Zill Bear): 3 wins, $112,695 to 8, 2020.
Bullinda (General Meeting): 5 wins, $110,112.
Two-year-old winner: **Maythehorsebwithu**.

MALE LINE

His sire, **TIZNOW,** horse of the year, champion 3-year-old, champion older horse, stakes winner of 8 races, $6,427,830, Breeders' Cup Classic-G1 twice, etc.

TIZNOW has sired 90 stakes winners, including:

WELL ARMED: Highweighted older horse (9½ to 11 fur.) in U.A.E., 7 wins, $5,179,803, Dubai World Cup-G1, Goodwood S-G1, San Diego H-G2-ntr, etc.

BEAR NOW: Champion older mare in Canada, 9 wins, $1,153,595, Fitz Dixon Cotillion H-G2, Selene S-G3, Kentucky Cup Distaff S-G3, etc.

BLUE CHIPPER: Champion sprinter and champion miler in Korea, 7 wins, $1,020,251 in 9 starts in Korea and U.S., Korea Sprint-G1, etc.

FOLKLORE: Champion 2-year-old filly, 4 wins, $945,500, Breeders' Cup Juvenile Fillies-G1, Matron S-G1, Adirondack S-G2, etc.

IGOR (MEX): Champion older horse in Mexico, 14 wins, $118,950 in Mexico and U.S., Handicap de Las Americas-G1, etc.

HALAGADORA: Champion older mare in Mexico, Clasico Revolucion, etc.

TOURIST: 6 wins, $2,170,340, Breeders' Cup Mile-G1, etc. Sire.

COLONEL JOHN: 6 wins, $1,779,012, Travers S-G1, Santa Anita Derby-G1, etc. Sire.

FEMALE LINE

The Hess Express. 5 wins at 2 and 3, $154,993, 2nd Bassinet S, 3rd Audubon Oaks. Dam of 13 foals, 12 to race, 8 winners, including—

BULLSBAY (Tiznow). Stakes winner.

OUR KHRYSTY (Newfoundland). 6 wins, 2 to 4, $313,260, Turnback the Alarm H-G3, Nellie Bly S, Alison McClay Overnight S, etc. Dam of **Virginia Key** (2 wins, $86,810 in 4 starts, 3rd Gazelle S-G2).

VEGAS NO SHOW (Hard Spun). 4 wins at 2 and 3, $262,764, Dover S, Coastal S, Ricci Tavi S, 2nd Nashua S-G2. Sire.

HIDDEN EXPRESSION (Yonaguska). 2 wins at 2, $64,325, Colleen S. Dam of **MASK** (2 wins, $119,940, Mucho Macho Man S).

My Merry Way (Tiznow). 2 wins at 3, $60,904.

Smiley's Cool Cat (Tale of the Cat). 3 wins at 3 and 4, $46,417.

Turcomedy. Winner at 2 and 3, $67,746, 2nd Moccasin S, Cinderella S, 3rd Mercer Girls S. Dam of 4 other foals, all to race, 2 winners—

Kitty Comedy. 4 wins, 4 to 6, $141,305. Producer.

Scorching. Winner at 3 and 4, $42,293. Dam of **Performing** (5 wins, $171,062, 3rd Sara's Success S).

GRECIAN COMEDY. 16 wins, 2 to 4, $384,879, Petrify H, Belle de Nuit S, Treetop S, Holly S, Regret H, etc. Dam of 5 other foals, all winners, including—

Private Applause. Winner at 2 and 3, $37,140, 3rd Blue Sparkler S. Dam of **Proper Performer** (7 wins, $196,006, 3rd F.W. Gaudin Memorial H).

GREEN GREEK, by Green Ticket. Placed at 2. Dam of 9 other foals, 6 to race, all winners, including—

GRECIAN FLIGHT. 21 wins, 2 to 5, $1,320,215, Acorn S-G1, Black-Eyed Susan S-G2, etc. Dam of **FRENCH VINTAGE** (4 wins, $200,444, Choice S, etc.), **Grecian Lover**. Granddam of **HOP SKIP AND AWAY** (12 wins, $718,063, John J. Reilly H, etc.), **Calm and Collected**, **Discreet Charmer**.

EVZONE. 16 wins, 2 to 7, $328,759, Choice H, All American H, etc. Sire.

2021 Fee—$1,500 Live Foal

Payable when foal stands and nurses
Special consideration to West Virginia foaling mares
Nominated to West Virginia Breeders Classics
Registered West Virginia stallion
Property of Pellinor Lane Farm

PELLINOR LANE FARM

309 Pellinor Lane, Charles Town, West Virginia 25414

Ronney Brown (304) 261-8704 **rbrownstable@aol.com**

CANDYGRAM

Bay Horse, 2015

Candy Ride (Arg) Bay, 1999	Ride the Rails	Cryptoclearance	Fappiano
			Naval Orange
		Herbalesian	*Herbager
			Alanesian
	Candy Girl	Candy Stripes	Blushing Groom (Fr)
			Bubble Company (Fr)
		City Girl	Farnesio (Arg)
			Cithara
Church Camp Chestnut, 2007	Forest Camp	Deputy Minister	Vice Regent
			Mint Copy
		La Paz	Hold Your Peace
			Classy Craft
	Holy Forest	Demons Begone	Elocutionist
			Rowdy Angel
		York Woods	Mining
			Embossed

Dosage Profile:	1	1	3	1	0
Dosage Index:	1.40	Center of Distribution:			+0.33

RACING RECORD

Age	Starts	1st	2nd	3rd	Won
3	5	1	2	0	$ 72,210
4	6	2	1 (1)	1	116,000
	11	3	3 (1)	1	$188,210

At 2, unraced.

At 3, won a 1 1/16 mi. maiden special at Belmont Park (defeating Domain, Consensus Thinking, Galatians, etc.).

At 4, won a 1⅛ mi. allowance at Aqueduct (sloppy track, by 5½ lengths over Shadow Rider, King Cause, Hero's Welcome, etc.) and a 1 mi. allowance at Belmont (by 5½ lengths over Supreme Aura, Roaming Union, Giuseppe the Great, etc.); 2nd **State Dinner S** (to Prince Lucky, defeating Backyard Heaven, Sunny Ridge, Multiplier).

STUD RECORD

CANDYGRAM entered stud in 2020. His first foals arrive in 2021.

MALE LINE

His sire, **CANDY RIDE (ARG),** champion miler in Argentina, stakes winner of 6 races in 6 starts in U.S. and Argentina, $749,149, Pacific Classic S-G1-ntr, Joaquin S. de Anchorena-G1, San Isidro-G1, American H-G2.

CANDY RIDE (ARG) has sired 102 stakes winners, including:

GUN RUNNER: Horse of the year, champion older dirt male, 12 wins, $15,988,500, Breeders' Cup Classic-G1, Pegasus World Cup Invitational S-G1, Whitney S-G1, Woodward S-G1, Clark H-G1, Stephen Foster H-G1, etc.

SHARED BELIEF: Champion 2-year-old colt, 10 wins, $2,932,200 in 12 starts, Santa Anita H-G1, Pacific Classic S-G1, Cashcall Futurity-G1, etc.

GAME WINNER: Champion 2-year-old colt, 5 wins, $2,027,500, Breeders' Cup Juvenile-G1, Del Mar Futurity-G1, American Pharoah S-G1, etc.

DESERT RIDE: Champion 3-year-old filly in Canada, 4 wins, $430,737 to 4, 2020, Woodbine Oaks, Wonder Where S.

CANDY SUGAR LADY: Champion imported older mare in Panama, 15 wins, $147,080 in Panama, Clasico Dia de la Madre-G1 three times, etc.

LOLO FOREVER: Champion miler twice in Peru, 13 wins, $135,613 in Peru, Clasico Osaf-G2, Clasico Jose Rodriguez Razzeto-G3, etc.

New York Blue: Champion imported 3-year-old filly in Korea, 7 wins, 2nd Gyeongnam Governor's Cup-G3, Ttukseom Cup-G3, etc.

MISREMEMBERED: 6 wins, $1,306,709, Santa Anita H-G1, etc. Sire.

VEKOMA: 6 wins, $1,245,525 in 8 starts to 4, 2020, Metropolitan H-G1, Carter H-G1, Blue Grass S-G2, Nashua S-G3, etc.

SIDNEY'S CANDY: 7 wins, $1,104,810, Santa Anita Derby-G1, etc. Sire.

SEPARATIONOFPOWERS: 4 wins, $964,000, Test S-G1, Frizette S-G1, etc.

LEOFRIC: 8 wins, $951,040, Clark H-G1, Fayette S-G2, etc.

TWIRLING CANDY: 7 wins, $944,900, Malibu S-G1-ntr, etc. Sire.

OLLIE'S CANDY: 4 wins, $930,151 to 5, 2020, Clement L. Hirsch S-G1, etc.

ASCEND: 6 wins, $859,980, Manhattan S-G1, etc.

CAPT. CANDYMAN CAN: 8 wins, $793,597, King's Bishop S-G1, etc.

EL BRUJO: 7 wins, $721,439, Pat O'Brien S-G1, Perryville S-G3, etc.

FEMALE LINE

CHURCH CAMP. 4 wins, 2 to 4, $150,425, Santa Lucia S. Dam of 4 foals, all winners—

Candygram (Candy Ride-Arg). Stakes-placed winner.

Singsong (Unbridled's Song). 2 wins at 2, $77,564.

Give Me the Money (To Honor and Serve). 5 wins, 3 to 5, $57,266.

Catechism (Karakontie-Jpn). Winner at 3, 2020, $49,064.

HOLY FOREST. Winner at 3 and 4, $23,519. Dam of 8 other foals, 7 to race, 5 winners, including—

Jodys Deelite. 3 wins at 2 and 3, $124,882, 2nd Anna M. Fisher Debutante S, Eliza S, 3rd Kentucky Cup Juvenile Fillies S. Dam of **MR. MISUNDERSTOOD** (13 wins, $967,176 to 6, 2020, Wise Dan S-G2, River City H-G3 twice, Commonwealth Turf S-G3, Super Derby, etc.).

Righteous Cat. 4 wins at 3 and 5, $66,747.

Harbaugh. 3 wins at 2 and 4, $51,343.

YORK WOODS. Winner in 2 starts at 2, $15,633. Dam of 16 other foals, 13 to race, 11 winners, including—

MIDDLESEX DRIVE. 7 wins, 2 to 4, $746,819, Kelso H-G2, Dixie S-G2, Bernard Baruch H-G2, 2nd Firecracker Breeders' Cup H-G3, Fort Marcy H-G3, Tampa Bay Derby, 3rd Manhattan H-G1, Jamaica H-G2. Sire.

Condobound. 20 wins, 3 to 8, $197,275, 2nd Thoroughbred S.

Specific. Winner at 3 and 4, $78,620, 2nd Senorita S. Producer.

Chairman Cella. 7 wins, 4 to 7, $129,095.

Front Nine. 4 wins, 3 to 5, placed at 7, 2020, $124,118.

Sussex Drive. 3 wins at 3, $96,444. Dam of **MOTHERLOAD HIPSTER** (12 wins, $269,121, Maryland Million Distaff Starter H).

Leady. Winner at 5, $53,065.

EMBOSSED, by Info. Unraced. Sister to **Misinform**. Dam of 8 other foals, 7 to race, 4 winners, including—

Socially Informed. 26 wins, 2 to 8, $409,110, 3rd Carry Back H.

Dispersaria. 8 wins at 2 and 3 in Mexico, 3rd Clasico Independencia-G2. Producer.

BOSSY BOLIN, by Faultless. Placed at 2 and 3. Dam of 8 other foals, 7 to race, 6 winners, including—

Misinform. 11 wins, 2 to 5, $207,688, 3rd Interborough H, etc. Dam of **OVERWHELMING** (6 wins, $205,038, Imperial Hill S, Prismatical S, 2nd Gazelle H-G1, Cotillion H-G3, etc.), **Meaningful Mister** (7 wins, $89,156, 3rd Nodouble H). Granddam of **Lac Grand** (7 wins, $296,825, 2nd Fort Springs S, Old Hickory S).

Informal Affair. 5 wins at 3 and 4, $14,647. Dam of **CANDID TYPE** (13 wins, $288,472, Marion H. Van Berg Memorial S, H.J. Hardenbrook Memorial H, Governor's Lady H, Rosebud H, Satin and Lace S, etc.), **Lindsey's Surprise** (9 wins, $109,721, 2nd Chicagoland H).

Not My Fault. Dam of **WHO'S FAULT** (11 wins in Mexico, Clasico Primavera, 2nd Clasico Comparacion-G1, etc.).

Blue Thistle, by Whirlaway. Winner at 3, 3rd Endurance H. Half-sister to **GOOD STORY**. Dam of 11 other foals, 10 to race, 8 winners, including—

Really I Will. 3 wins at 2 and 3, $20,065, 2nd Astoria S, etc. Producer.

Mine to Be. 5 wins at 3 and 4. Dam of **COUNTRY COURT** (6 wins, $31,653, Alberta Juvenile S, etc.), **Skagway** (7 wins, $16,628, 3rd Futurity Trial), **Hand Hill Lucky** (2 wins, 3rd Saskatoon Futurity).

Erica. Winner at 2 in France. Producer. Granddam of **Queribus** (15 wins, $219,993 in France, 2nd Grand Prix de Marseille-Vivaux, etc., sire).

Kindly Gesture. Placed at 4. Dam of **HAIG'S GESTURE** (12 wins, $76,345, President's H, etc.), **Prince Gesture**.

2021 Fee—$1,500 Live Foal

Payable when foal stands and nurses
Special consideration to approved mares
Nominated to West Virginia Breeders Classics
Registered West Virginia stallion
Property of Taylor Mountain Farm

TAYLOR MOUNTAIN FARM

347 Old Shennandale Road, Charles Town, West Virginia 25414

James Casey
(304) 724-8080 **Fax (304) 724-8081**
www.taylormountainfarmllc.com **e-mail: taylormntnfarm@aol.com**

CAPO BASTONE

Chestnut Horse, 2010

Street Boss Chestnut, 2004	Street Cry (Ire)	Machiavellian	Mr. Prospector Coup de Folie
		Helen Street (GB)	Troy Waterway
	Blushing Ogygian	Ogygian	Damascus Gonfalon
		Fruhlingshochzeit	Blushing Groom (Fr) Fruhlingstag (Fr)
Fight to Love Chestnut, 1993	Fit to Fight	Chieftain	Bold Ruler Pocahontas
		Hasty Queen II	One Count Queen Hopeful
	Love Is Love	Secretariat	Bold Ruler Somethingroyal
		Stephanie Leigh	Northern Dancer Quadruple

Dosage Profile:	5	5	6	0	0
Dosage Index:	4.33	Center of Distribution:			+0.94

RACING RECORD

Age	Starts	1st	2nd	3rd	Won
2	4	1	0	2 (2)	$288,000
3	7	2 (1)	1 (1)	0	374,608
4	6	0	1	0	69,148
	17	3 (1)	2 (1)	2 (2)	$731,756

At 2, won a maiden special at Del Mar (first start, synthetic, 5½ fur. in 1:03.98, defeating I'm Wide Awake, Distinctiv Passion, etc.); 3rd **Breeders' Cup Juvenile-G1** (to Shanghai Bobby, He's Had Enough, defeating Fortify, Power Broker, Dynamic Sky, Speak Logistics, etc.), **FrontRunner S-G1** (to Power Broker, Know More, defeating Carving, Den's Legacy, The Whole Deal, etc.).

At 3, won **KING'S BISHOP S-G1** (7 fur. in 1:22.22, by 2 lengths over Mentor Cane, Central Banker, Forty Tales, Overanalyze, etc.) and an allowance at Gulfstream Park (1 1/16 mi., sloppy track, defeating Offlee Fast, Finn's Quest, Duke of the City, etc.); 2nd **Derby Trial S-G3** (by a neck to Forty Tales, defeating Ruler of Love, Titletown Five, Ruble, Zee Bros, etc.).

STUD RECORD*

BY CROPS (All seasons)

Yr	Fls	Rnrs	Wnrs	(SWs)	Crop Earnings	Avg/run
'16	16	12	8		636,987	53,082
'17	16	10	3		84,288	8,429
'18	5	1	0		2,207	2,207
	37	23	11	(0)	723,482	31,456

SEASONS (All crops)

Yr	Wnrs	(Wins)	Earnings
'18	3	(3)	223,301
'19	8	(12)	302,706
'20	8	(10)	197,475
		(25)	723,482

*to Nov. 4, 2020

CAPO BASTONE has sired in his first three crops:

Starship Nala (Forest Wildcat): 3 wins, $246,520 to 4, 2020, 2nd FTBOA Florida Sire My Dear Girl S, FTBOA Florida Sire Susan's Girl, Juvenile Fillies Sprint, etc.

Azzurra (Wild Rush): 3 wins, $87,425 to 4, 2020, 3rd W.Va. Roger Ramey Breeders Classic Distaff S.

Hargus (Put It Back): 3 wins, $59,200 to 4, 2020.

Dame Dangerous (Say Florida Sandy): 3 wins, $56,654 to 4, 2020.

Cruman Tapote (Ghostzapper): 3 wins, $56,191 to 4, 2020.

Cappy Hour (Danzig Connection): 3 wins, $55,400 to 4, 2020.

Other winners: Katzarelli ($41,930), Teener ($39,130), My Agape ($21,960).

MALE LINE

His sire, **STREET BOSS,** stakes winner of 7 races, $831,800, Triple Bend Invitational H-G1, Bing Crosby H-G1-ntr, Los Angeles H-G3-ntr, 2nd Ancient Title S-G1, 3rd Breeders' Cup Sprint-G1.

STREET BOSS has sired 41 stakes winners, including:

STREET RAPPER: Horse of the year, champion middle distance horse in Hong Kong, 9 wins, $3,883,856 in Hong Kong and Australia, Chairman's Trophy-G2, Lion Rock Trophy-G3, Hong Kong Derby, Hong Kong Classic Mile, etc.

CATHRYN SOPHIA: 6 wins in 9 starts, $1,229,720, Kentucky Oaks-G1, Forward Gal S-G2, Davona Dale S-G2, Princess of Sylmar S, etc.

THE QUARTERBACK: 9 wins, $1,192,426 in Australia, Newmarket H-G1, etc.

DANZA: 2 wins, $866,428, Arkansas Derby-G1, 3rd Kentucky Derby-G1, etc. Sire.

FEMALE LINE

Fight to Love. 8 wins, 3 to 5, $175,871, 3rd Broadway H. Dam of 12 foals, 11 to race, 8 winners, including—

CAPO BASTONE (Street Boss). Stakes winner.

C J's Leelee (Mizzen Mast). 2 wins at 2, $172,463, 2nd Golden Rod S-G2, Regret S-G3. Dam of **C J's Awesome** (7 wins, $328,302, 3rd Maxxam Gold Cup S).

Taurine (Flatter). Winner at 3, $82,528.

Point Clear (Elusive Quality). Winner at 2 and 3, $74,232. Producer.

Cutter Helm (Super Saver). 3 wins, 3 to 5, 2020, $64,460.

La Sorella (Corinthian). Winner at 3, $51,149. Producer.

LOVE IS LOVE. Winner at 3, $41,680. Dam of 1 foal.

STEPHANIE LEIGH. 7 wins at 3 and 4, $123,050, Nellie Bly S, 3rd Chrysanthemum H-G3. Dam of 2 other foals, including—

Varsity Girl. Placed at 2. Dam of **Varsity Gold** (4 wins, $115,734, 2nd New York Stallion Park Avenue S, Lady Finger S, etc.). Granddam of **Pinky Freud** (14 wins, $228,338, 2nd Ontario County S, etc.), **Cachorro** (5 wins, $54,687 in Puerto Rico, 2nd Clasico Agustin Mercado Reveron-G1).

QUADRUPLE, by Fleet Nasrullah. 3 wins at 2 and 3, $29,750. Half-sister to **HEISANATIVE** (sire), **TWO TIMING LASS**, **Director**. Dam of 11 other foals, 8 to race, all winners, including—

TOBIN LAD. 3 wins at 3, $81,387 in France, Prix Quincey-G3, etc. Sire.

LA JALOUSE. 4 wins at 2 and 3, $43,466, Selene S, etc. Dam of **EXCLUSIVE ONE** (4 wins, $163,266, Palisades H, 2nd Paterson H-G2, etc., sire), **JETTO** (3 wins, $82,120, Honeybee S-G3), **OHSOMELLOW** (3 wins, $75,389 in England, Oak Tree S, etc.), **Carajas** (4 wins, $49,463, 2nd Albert J. Boyle Memorial S, sire), **London Lady** (2 wins, $42,675, 3rd Natalma S-G3). Granddam of **BRITISH BANKER** (14 wins, $470,759, Nearctic H, Phoenix Breeders' Cup S, etc., sire), **FRENCH VILLAGE** (4 wins, $181,800, Florida Stallion Susan's Girl S, etc.), **DONNAGUSKA** (6 wins, $91,267, Bill Callihan S), **PASS ME THE SALT** (2 wins, $78,090, Rhododendron S), **Applesolutely** (4 wins, $114,954, 2nd Possibly Perfect S).

Quadripartite. 7 wins, 5 to 7, $36,013, 2nd Sunland Park H, etc.

First Quadrant. Winner at 4, $21,545 in France, 3rd Prix d'Alencon.

Springtime Fantasy. 4 wins at 3 and 4, $36,103 in U.S. and Ireland. Dam of **FANTASY LAKE** (champion 2-year-old filly in Canada, 4 wins, $248,758, Mazarine Breeders' Cup S, My Dear S, etc.), **Beaver Cat** (4 wins, $73,437, 2nd Howard B. Noonan S). Granddam of **HELLO MAGGIE MAY** (4 wins, $264,687, Ruling Angel S, etc.), **SOUTH BAY COVE** (3 wins, $259,732, Ontario Debutante S, etc.), **Art Market**.

Secondfromthetop. Unraced. Dam of **WHY CHANGE** (8 wins, $422,050, General George H-G2, etc., sire), **JIMMY Z** (4 wins, $343,715, Forty-Niner H, 3rd Strub S-G2). Granddam of **GRANDACIOUS** (4 wins, $206,304, Cinemine S, etc.), **SLATER'S PEANUTS** (6 wins, $101,149, Golden Circle S).

Sierra Vieja. Unraced. Dam of **DOMINATED DEBUT** (4 wins, $94,575, Van Mar Farm H, sire). Granddam of **LONGFIELD STAR** (8 wins, $254,077, W.Va. F&M Bank "Cavada" Breeders' Classic S, Sadie Hawkins H, etc.), **SIERRA GRENADA** (2 wins, $30,914, Lady Razorback Futurity), **Parham's Music** (4 wins, $112,787, 2nd Dash for Cash S, etc.).

Pentagram. Unraced. Producer. Granddam of **DANCE TO THE STAR** (8 wins, $169,974, Mount Elbert S twice, etc.), **FAST BUT FURIOUS** (9 wins, $116,521, CTBA Futurity, etc.), **Full In** (7 wins, $161,220, 3rd Arthur I. Appleton Juvenile Turf S), **Lisa's Approval** (6 wins, $101,498, 3rd Jiffy Lube S), **Colorful Colorado** (8 wins, $92,144 to 7, 2020, 3rd CTBA Futurity), **Sir Regent**.

2021 Fee—$2,000 Live Foal

Payable when foal stands and nurses
Special consideration for multiple bookings
Nominated to West Virginia Breeders Classics
Registered West Virginia stallion
Property of O'Sullivan Farms LLC and Eric Steinmann

O'SULLIVAN FARMS LLC

1504 Earle Road, Charles Town, West Virginia 25414

John Funkhouser, farm manager
(304) 725-2276 **fax (304) 725-1060**
e-mail: osullivan1939@hotmail.com **www.osullivanfarms.com**

COMMAND POST

Bay Horse, 2014

Harlan	Storm Cat	Storm Bird Terlingua
	Country Romance	Halo Sweet Romance
Harlan's Holiday Bay, 1999	Affirmed	Exclusive Native Won't Tell You
Christmas in Aiken	Dowager	Honest Pleasure Princessnesian
Lemon Drop Kid	Kingmambo	Mr. Prospector Miesque
	Charming Lassie	Seattle Slew Lassie Dear
Danzig's Humor Bay, 2005	Danzig	Northern Dancer Pas de Nom
Danzig's Beauty	Sweetest Chant	Mr. Leader Gay Sonnet

Dosage Profile:	4	2	10	2	0
Dosage Index:	1.57	Center of Distribution:			+0.44

RACING RECORD

Age	Starts	1st	2nd	3rd	Won
3	4	2	0	1 (1)	$ 63,120
4	3	1	1	1	40,990
	7	3	1	2 (1)	$104,110

At 2, unraced.

At 3, won a 1 mi. and 70 yds. allowance at Monmouth Park (sloppy track, by 3¼ lengths over Upper Room, Two Charley's, Glory Stars, etc.) and a 1 mi. maiden special at Gulfstream Park (by 2¾ lengths over Al Khor, Hy Brasil, Mr Atila, etc.); 3rd **Long Branch S** (to Phat Man, Talk Logistics, defeating Lenstar, Jamminwithbrandon).

At 4, won a 6 fur. allowance at Gulfstream (defeating Harryhee, Cautious Giant, French Quarter, etc.).

STUD RECORD

COMMAND POST entered stud in 2020. His first foals arrive in 2021.

MALE LINE

His sire, **HARLAN'S HOLIDAY,** stakes winner of 9 races, $3,632,664 in U.S. and U.A.E., Florida Derby-G1, Blue Grass S-G1, Donn H-G1, etc.

HARLAN'S HOLIDAY has sired 107 stakes winners, including:

SHANGHAI BOBBY: Champion 2-year-old male, 6 wins, $1,857,000, Breeders' Cup Juvenile S-G1, Champagne S-G1, Hopeful S-G2, etc. Sire.

HAKEEM: Champion imported 2 and 3-year-old colt, champion imported stayer in Turkey, 6 wins, $779,540, Beyoglu S-G1, Karayel S-G1, Ankara Kalesi-G1, etc.

PEDRO CAIMAN: Champion sprinter in Venezuela, 11 wins in 11 starts, Copa Velocidad Del Caribe-G1, Clasico de Los Sprinters-G1, etc.

CONQUEST HARLANATE: Champion 2-year-old filly in Canada, 3 wins, $269,853 in 6 starts, Natalma S-G2, Mazarine S-G3.

Agresivo: Champion imported 2-year-old colt, champion imported sprinter in Turkey, 2 wins, $129,988, 2nd Caldiran S-G1, 3rd Vehbi Koc-G3.

Harlan's Castle: Champion older horse in Panama.

INTO MISCHIEF: 3 wins, $597,080, Cashcall Futurity-G1, etc. Leading sire in 2020.

THE GREAT DAY (ARG): 5 wins, $339,574 in Argentina, Estrellas Classic-G1, Polla de Potrillos-G1, Otono-G2, 2nd Jockey Club-G1, etc.

MAJESTICPERFECTION: 5 wins, $310,430 in 6 starts, Alfred G. Vanderbilt H-G1, Iowa Sprint H-ntr. Sire.

HALO HOLIDAY: 8 wins, $252,082 in Argentina, Enrique Acebal-G1, Seleccion de Potrancas-G1, Paseana-G2, Jockey Club de Rosario-G3, etc.

PRETTY GIRL (ARG): 4 wins, $229,181 in Argentina, France and U.S., Copa de Plata-G1, Federico de Alvear-G3, Prix Jacques de Bremond, etc.

ALBIANO: 4 wins, $1,567,617 in Japan, Swan S-G2, Flower Cup-G3, etc.

GOOD SAMARITAN: 4 wins, $1,309,450, Jim Dandy S-G2, New Orleans H-G2, Summer S-G2, 2nd Clark H-G1, American Turf S-G2, Pennine Ridge S-G3, 3rd Breeders' Cup Juvenile Turf-G1, etc.

WILLCOX INN: 6 wins, $1,015,543, American Derby-G2, etc. Sire.

MENDIP: 6 wins, $895,961 in U.A.E. and England, Al Maktoum Challenge-Round 2-G2, Al Maktoum Challenge-Round 1-G3, etc. Sire.

TAKEOVER TARGET: 5 wins, $826,685, Dixie S-G2, National Museum of Racing Hall of Fame S-G2, Hill Prince S-G3, etc.

AMI'S HOLIDAY: 4 wins, $817,773, Grey S-G3, Breeders' S, 2nd Queen's Plate, 3rd Ontario Derby-G3, Ben Ali S-G3, Prince of Wales S, etc.

SUMMER APPLAUSE: 6 wins, $814,906, Top Flight H-G2, etc.

NOTACATBUTALLAMA: 8 wins, $789,359, National Museum of Racing Hall of Fame S-G3, Hill Prince S-G3, etc.

FEMALE LINE

DANZIG'S HUMOR. Unraced. Dam of 7 foals, 5 to race, all winners—

ONE WAY (Take Charge Indy). Champion 2-year-old colt in Venezuela, winner at 2 and 4, Clasico Comparacion-G1, etc.

FREELY (Vacation). 3 wins at 3 and 4, 2020 in Venezuela, Clasico My Own Business, 2nd Clasico Jose Antonio Paez-G1.

Command Post (Harlan's Holiday). Stakes-placed winner.

Orcus (Tiznow). 10 wins, 5 to 8, 2020, $107,849.

Down by Law (Awesome Again). Winner at 3, $62,660. Dam of **Angel At War** (8 wins, $278,785 to 6, 2020, 2nd Dance to Bristol S, Xtra Heat, etc.).

DANZIG'S BEAUTY. 3 wins at 2, $205,806, Gardenia S-G2, 2nd Acorn S-G1. Dam of 13 other foals, 8 to race, 6 winners, including—

DISTORTED HUMOR. 8 wins, 3 to 5, $769,964, Commonwealth Breeders' Cup S-G2, Churchill Downs H-G2-ntr, Ack Ack H-G3, Salvator Mile H-G3, etc. Leading sire.

DANCING GULCH. 7 wins at 3 and 4, $215,753, Shocker T. H, Cut the Charm H, Coconut Grove S, 3rd Turfway Breeders' Cup S-G2, etc. Producer.

Power of Humor. 6 wins, 4 to 6, $163,590.

Validate. 3 wins at 3, $147,945.

Danzig's Dreamer. Winner at 3, $22,684. Dam of **LIAM'S DREAM** (4 wins in 5 starts, $194,760, Cicada S-G3, Wonders Delight S, 3rd Forward Gal S-G2), **Holdontoyourdream** (2 wins, $108,675, 3rd Comely S-G2). Granddam of **TIGHTLY TWISTED** (3 wins, $162,585 to 4, 2020, George Rosenberger Memorial S, etc.), **Local Hero** (4 wins, $340,589 to 6, 2020, 2nd The Vid S, 3rd Louisiana Derby-G2, etc.), **Easy Shot** (3 wins, $174,307 to 4, 2020, 3rd Robert B. Lewis S-G3).

Lady of Beauty. Unraced. Dam of **BLUE ULURU (IRE)** (6 wins, $152,466 in Ireland, Abergwaun S).

Sparky Three. Unraced. Dam of **Criminal Mischief** (2 wins, $79,457, 3rd Purple Martin S).

SWEETEST CHANT. 12 wins, 2 to 5, $414,410, Orchid H-G2, Matron H-G2, Arlington Oaks, Stroh's H-ntr, etc. Dam of 10 other foals, 9 to race, 8 winners, including—

Miss Importance. 4 wins, 2 to 4, $127,154, 2nd Seaway S, etc. Producer.

Silent Classic. Winner at 2 and 3, $78,100. Producer. Granddam of **ONE SPECIAL JUDGE** (15 wins, $202,726, Inaugural S, etc.).

Chanting Sweetly. 2 wins at 3, $22,190. Dam of **ALY'S VOW** (4 wins, $169,598, Lone Star Oaks, etc.), **Aly's Sweet Sheba**. Granddam of **PROMISE ME MORE** (2 wins, $171,866, Donnie Wilhite Memorial S, 2nd Rachel Alexandra S-G3, etc.), **Sweet Aurelia** (in Peru).

Sweetest Empress. Winner at 3, $22,090. Dam of **Play Smart** (3 wins, $152,957, 3rd Jaipur H-G3). Granddam of **SLUGGERS BOY** (Clasico Laffit Pincay Jr.-G2, etc. in Panama).

GAY SONNET, by Sailor. 2 wins at 3. Sister to **GAY SAILORETTE**, half-sister to **Let's Be Gay**. Dam of 8 other foals, 7 to race, 5 winners, including—

Lisieux. 4 wins at 3 and 4, $111,474, 3rd La Prevoyante S. Dam of **NEVER RETREAT** (horse of the year, champion grass mare in Canada, 11 wins, $1,298,769, First Lady S-G1, etc.). Granddam of **BANNOCK**, **MOULIN LADY** (in Australia).

2021 Fee—$2,000 Live Foal

Payable when foal stands and nurses
Registered Pennsylvania Stallion
Property of WynOaks Farm LLC

WYN OAKS FARM LLC

153 West McKinley Road, Delta, Pennsylvania 17314

Barbara Wheeler
(717) 456-5666
e-mail: admin@wynoaksfarm.com

www.wynoaksfarm.com
Fax (410) 417-2571

CROWN OF THORNS

Bay Horse, 2005

Repent Dk.B. or Br., 1999	Louis Quatorze	Sovereign Dancer	Northern Dancer Bold Princess
		On to Royalty	On to Glory Royal Ties
	Baby Grace (Arg)	Cipayo	Lacydon Tsarina
		Kathy	Kazan Clamide
Crowning Touch Chestnut, 1998	Thunder Gulch	Gulch	Mr. Prospector Jameela
		Line of Thunder	Storm Bird Shoot a Line (GB)
	Majesty's Crown	Magesterial	Northern Dancer Courting Days
		Queen's Crown	King Emperor Turn Capp

Dosage Profile:	3	0	3	0	0
Dosage Index:	3.00	Center of Distribution:			+1.00

RACING RECORD

Age	Starts	1st	2nd	3rd	Won
2	1	0	0	0	$ 840
3	2	2 (1)	0	0	148,800
4	3	0	2 (2)	1	427,440
5	2	0	2 (2)	0	110,000
6	5	1 (1)	0	1 (1)	134,613
	13	3 (2)	4 (4)	2 (1)	$821,693

At 3, won **ROBERT B. LEWIS S-G2** (synthetic, 1 1/16 mi. in 1:40.76, by 2½ lengths over Coast Guard, Reflect Times-Jpn, Indian Sun, etc.) and a maiden special at Santa Anita (synthetic, 7 fur. in 1:20.65, by 7 lengths over Masterwork, etc.).

At 4, 2nd **Breeders' Cup Sprint S-G1** (synthetic, 6 fur. in 1:08.14, by a nose to Dancing in Silks, defeating Cost of Freedom, Gayego, Zensational, Fatal Bullet, etc.), **Ancient Title S-G1** (synthetic, to Gayego, defeating Delta Storm, Cost of Freedom, Riley Tucker, Square Eddie, etc.).

At 5, 2nd **Pat O'Brien S-G1** (synthetic, to El Brujo, defeating Smiling Tiger, Leaving New York, etc.), **Goodwood S-G1** (synthetic, to Richard's Kid, defeating Dakota Phone, Twirling Candy, Awesome Gem, etc.).

At 6, won **MERVYN LEROY H-G2** (synthetic, 1 1/16 mi., defeating Sidney's Candy, Spurrier, Honour the Deputy); 3rd **Pat O'Brien S-G1** (synthetic, to The Factor, Camp Victory, defeating Smiling Tiger, etc.).

STUD RECORD*

BY CROPS (All seasons)

Yr	Fls	Rnrs	Wnrs	(SWs)	Crop Earnings	Avg/run
'13	22	19	13	(1)	1,181,211	62,169
'14	12	11	10		588,984	53,544
'15	16	12	9	(1)	826,178	68,848
'16	5	4	4		152,195	38,049
'17	3	1	0		410	410
'18	0	0	0		0	0
	58	47	36	(2)	2,748,978	58,489

SEASONS (All crops)

Yr	Wnrs	(Wins)	Earnings
'15	4	(5)	293,145
'16	12	(15)	371,949
'17	16	(27)	561,110
'18	16	(28)	679,293
'19	12	(27)	621,419
'20	9	(13)	222,062
		(115)	2,748,978

*to Nov. 4, 2020

CROWN OF THORNS has sired:

CROWN AND SUGAR (Congrats): 13 wins, $287,352 to 5, 2020, Pleasant Acres Stallions Distaff Turf S, 2nd Ginger Punch S.

SWAGGER JAGGER (Congaree): 4 wins, $261,644, EG Vodka Turf Classic S, Pulpit S, 2nd Touch Vodka Turf Classic S, 3rd Arlington Classic S-G3.

I'malreadythere (Wild Event): 4 wins, $185,911, 2nd Zuma Beach S, 3rd Los Alamitos Futurity-G1, Bob Hope S-G3, Del Mar Juvenile Turf S.

Unlockthepotential (Rock Hard Ten): 5 wins, $175,530 to 6, 2020.

Proper Princess (Gold Fever): 5 wins, $127,926.

Crown to the Gold (Malabar Gold): 6 wins, $119,007 to 5, 2020.

Thorn Hill Cat (Tabasco Cat): 7 wins, $115,934 to 6, 2020.

Kristie's Heart (Strong Hope): 6 wins, $107,200.

Crown of Joy (Diplomatic Jet): 5 wins, $97,890 to 5, 2020.

Macho Blue (Formal Dinner): 4 wins, $95,043 to 5, 2020.

Thoristic (Strategic Mission): 3 wins, $94,585. Set ncr.

Major Key (Northern Baby): 3 wins, $90,295 to 6, 2020.

MALE LINE

His sire, **REPENT,** stakes winner of 5 races, $1,255,660, Louisiana Derby-G2, Kentucky Jockey Club S-G2, Risen Star S-G3, etc.

REPENT has sired 29 stakes winners, including:

LUNA SANTA: Champion older mare in Venezuela, 5 wins, $70,989 in 7 starts, Clasico Cruz Del Avila-G1, Clasico Lavandera-G2, Clasico Bambera, etc.

DISCREET LOVER: 7 wins, $1,452,735 to 7, 2020, Jockey Club Gold Cup S-G1, Excelsior S-G3, Swatara S, 2nd Parx Derby, etc.

SWEET REPENT: 10 wins, $637,175, Stage Door Betty H-G3, etc.

ATONED: 4 wins, $588,865, Pegasus S-G3, Nasty and Bold S, etc.

IT'S NEVER TO LATE: 23 wins, $572,862, Sunshine State S, etc.

FEMALE LINE

CROWNING TOUCH. Unraced. Dam of 8 foals, all to race, 4 winners, including—

CROWN OF THORNS (Repent). Stakes winner.

K. O.'s Touch (Repent). Winner at 3, $23,674. Producer.

MAJESTY'S CROWN. 8 wins at 3 and 4, $57,625. Dam of 12 other foals, 6 to race, 5 winners, including—

SMOKE GLACKEN. Champion sprinter, 10 wins in 14 starts at 2 and 3, $759,560, Hopeful S-G1, Frank J. De Francis Memorial Dash S-G2, Sapling S-G2, Riva Ridge S-G3, Southwest S-G3, etc. Sire.

SMOKEY GLACKEN. 10 wins, 2 to 5, $656,960, Distaff Breeders' Cup H-G2, Valley Stream S-G3, Floral Park H-G3, First Lady H-G3, Hurricane Bertie H-G3, etc. Dam of **SMOKIN NOW** (2 wins, $94,310, Golden Circle S).

CAPOTE'S CROWN. 3 wins at 2 and 3, $132,467, Queen of Song S, 2nd Tempted S-G3. Dam of **Kristo** (11 wins, $342,040 to 9, 2020, 2nd Sham S-G3, Con Jackson S, 3rd San Felipe S-G2).

Argyle Pink. Winner at 2, $86,421, 3rd Matron S-G2. Dam of **MEGATRON RULER** (20 wins, $119,035 to 9, 2020, Graduation S, etc.).

Crouse Mill. Unraced. Dam of **ROUSE THE CAT** (7 wins, $349,344, John McSorley S, 2nd Nearctic S-G2, Kennedy Road S-G3, etc.).

Ore Money. Unraced. Dam of **ZYANARA** (7 wins, $160,850 to 6, 2020, LA-Bred Premier Night Ladies Starter S, etc.).

Sweet Bernadette. Unraced. Producer. Granddam of **Sunset Promise** (1 win, $108,071 to 3, 2020, 2nd Selima S, Wait a While S).

QUEEN'S CROWN. Winner at 3. Dam of 3 other foals, all to race, 2 winners, incl.—

Crown and Anchor. 9 wins, 3 to 5, $108,815, 3rd Maryland Million Starter H.

TURN CAPP, by Turn to Reason. 20 wins, 2 to 6, $137,975, Mary Duvall H, Sadie Hawkins S, Scarlet Carnation S, 2nd Whitemarsh H-G3, 3rd Majorette H. Dam of 17 other foals, 15 to race, 13 winners, including—

SAY CAPP. 9 wins, 3 to 5, $286,826, Jennings H, Humphrey S. Finney S, etc.

CAPP IT OFF. 9 wins, 2 to 4, $213,803, Key Bridge S, Maryland Distaff H, Nellie Morse H, etc. Dam of **MISS SLEWPY** (14 wins, $535,863, Ladies H-G2, Carousel S-G3 twice, etc.), **Round It Off** (3 wins, $46,027, 3rd Gala Lil S). Granddam of **DISCO RICO** (9 wins, $532,244, Maryland Breeders' Cup H-G3, etc., sire), Life Happened (dam of **TEPIN**, champion grass mare twice, 13 wins, $4,437,918 in N.A. and England, Breeders' Cup Mile-G1, etc.; **VYJACK**, 8 wins,$1,427,600, Kelso H-G2, etc.; **Prime Cut**).

CAPP THE POWER. 8 wins at 3 and 4, $168,560, Geisha H. Producer.

Twilight Prince. 9 wins, 3 to 8, $244,371, 2nd Dancing Count S, etc.

Capp Ice. 7 wins at 3 and 4, $65,318, 3rd Big Moe S. Dam of **Bay Capp** (24 wins, $351,140, 2nd Governor's Cup S, etc.), **Icey Call**. Granddam of **YOUR FLAME IN ME** (4 wins, $206,840, Lady Tak S, etc.), **Blue Haze Day**.

Whatawar. 7 wins, 4 to 7, $143,879.

Turn Say. 6 wins, 3 to 6, $123,368.

Tip Your Capp. Winner at 3, $16,680. Producer. Granddam of **Astaires Tipallade**.

Polar Capp. Dam of **Thunder Harbor** (14 wins, $251,205, 3rd Need For Speed S), **City Chatter**.

2021 Fee—$2,000 Live Foal

Payable when foal stands and nurses
Registered Pennsylvania Stallion
Property of Woodford Thoroughbreds

EQUISTAR TRAINING & BREEDING

30 Crooked Road, Annville, Pennsylvania 17003

Rodney Eckenrode
(302) 236-3886

www.equistartrainingandbreeding.com

DECLAN'S WARRIOR

Chestnut Horse, 2010; 16 Hands

Majestic Warrior Bay, 2005	A.P. Indy	Seattle Slew	Bold Reasoning / My Charmer
		Weekend Surprise	Secretariat / Lassie Dear
	Dream Supreme	Seeking the Gold	Mr. Prospector / Con Game
		Spinning Round	Dixieland Band / Take Heart
Comanche Star Chestnut, 2001	Saint Ballado	Halo	Hail to Reason / Cosmah
		Ballade	*Herbager / Miss Swapsco
	Deceit Princess	Vice Regent	Northern Dancer / Victoria Regina
		Deceit	Prince John / Double Agent

Dosage Profile:	6	5	16	1	0
Dosage Index:	2.11	Center of Distribution:			+0.57

RACING RECORD

Age	Starts	1st	2nd	3rd	Won
2	1	1	0	0	$ 40,800
3	7	3 (2)	2 (1)	0	315,074
4	4	0	2 (1)	0	67,566
	12	4	4	0	$423,440

At 2, won a 5½ fur. maiden special at Belmont Park (first start, defeating Quinby Pete, Ithastobegeorge, National Prayer, etc.).

At 3, won **BAY SHORE S-G3** (7 fur. in 1:22.09, defeating Clearly Now, The Truth and K G, Salutos Amigos, etc.), **GYGISTAR S** (7 fur. in 1:20.85, defeating Tenango, Battier, Duke of the City, etc.) and a 7½ fur. allowance at Gulfstream Park (in a dead heat with Narvaez, by 4¼ lengths over Acclaim, Almost English, etc.); 2nd **Woody Stephens S-G2** (to Forty Tales, defeating Clearly Now, Let Em Shine, Zee Bros, Tenango, Capo Bastone, etc.).

At 4, 2nd **Westchester S-G3** (to Palace Malice, defeating I'm Steppin' It Up, etc.).

STUD RECORD

DECLAN'S WARRIOR entered stud in 2017. His first foals are 3-year-olds of 2021.

MALE LINE

His sire, **MAJESTIC WARRIOR**, stakes winner of 2 races, $239,229, Hopeful S-G1.

MAJESTIC WARRIOR has sired 40 stakes winners, including:

TOTO TERRY: Champion imported 2-year-old colt in Peru, 9 wins, Clasico Carlos II Watson Y Eduardo F. G. Watson, etc.

Suprise Force: Champion imported older mare in Dominican Republic, 17 wins, 2nd Clasico Navidad-G2, 3rd Clasico Khalil Hache-G1, etc.

PRINCESS OF SYLMAR: 9 wins, $2,017,220, C.C.A. Oaks-G1, Kentucky Oaks-G1, Alabama S-G1, Beldame Invitational S-G1, etc.

BEST WARRIOR: 9 wins, $4,452,358 in Japan, Procyon S-G3 twice, etc.

AIR ALMAS: 7 wins, $1,494,581 to 5, 2020 in Japan, Tokai TV Hai Tokai S-G2, etc.

LONE SAILOR: 3 wins, $1,278,587 to 5, 2020, Oklahoma Derby-G3, 2nd Louisiana Derby-G2, Oaklawn H-G2, Ohio Derby-G3, Super Derby-G3, etc.

LADY SABELIA: 11 wins, $740,465, Barbara Fritchie H-G2, Safely Kept S, Willa On the Move S twice, What a Summer S, etc.

HOT SHOT KID: 15 wins, $614,721 to 6, 2020, Minnesota Derby, etc.

LEINSTER: 5 wins, $614,211 to 5, 2020, Shakertown S-G2-ncr, Woodford S-G2, Troy S-G3-ncr, etc.

BONUS POINTS: 6 wins, $574,684 to 6, 2020, Maryland Million Classic S, Parx Derby, John B. Campbell S, 2nd Jerome S-G3, etc.

PINSON: 11 wins, $485,345 to 7, 2020, Jim Rasmussen Memorial S, etc.

MAJESTIC REASON: 6 wins, $462,998 to 5, 2020, Barbara Fritchie S-G3, etc.

SHANON NICOLE: 4 wins, $452,965, Indiana Grand S, Remington Park Oaks, 3rd Rachel Alexandra S-G3, etc.

RAY'SWARRIOR: 11 wins, $450,706 to 8, 2020, Rumson S, etc.

HEAVENHASMYNIKKI: 8 wins, $426,730 to 8, 2020, Vagrancy H-G3, Diana S twice, First Lady S, 3rd Davona Dale S-G2, Houston Ladies Classic S-G3.

FEMALE LINE

COMANCHE STAR. Winner at 3, $74,805. Dam of 11 foals, 7 to race, 3 winners—
- **DECLAN'S WARRIOR** (Majestic Warrior). Stakes winner.
- **CANONIZE** (Aldebaran). 5 wins, 3 to 6, $271,484, Santana Mile S, 2nd Texas Mile S-G3, 3rd Lazaro Barrera Memorial S-G3.
- **Quimet** (Birdstone). Winner at 3, $51,220, 3rd Islamorada H.

DECEIT PRINCESS. Unraced. Sister to **DECEIT DANCER**. Dam of 10 other foals, 8 to race, 6 winners, including—
- Greeley's Legacy. 4 wins, 2 to 5, $254,376.
- Alhesn. 8 wins, 4 to 6, $50,701 in England.

DECEIT. 11 wins, 2 to 4, $291,230, Mother Goose S, Acorn S, etc. Sister to **Pondelli**. Dam of 14 other foals, 10 to race, 6 winners, including—
- **DECEIT DANCER**. Champion 2-year-old filly in Canada, 7 wins at 2 and 3, $249,935, My Dear S, Glorious Song S, Fury S, Fanfreluche S, etc.
- **NAGURSKI**. 7 wins, 2 to 4, $240,196, Woodlawn S-G3, Jockey Club Cup H, Canadian Maturity, 2nd Hoist the Flag S, Seagram Cup H, etc. Sire.
- **DIANA DANCE**. 4 wins at 2 and 3, $130,669 in Germany, Neuss Stuten Preis der Gunnewig Hotels-G2, etc. Dam of **Dorlando** (in Germany). Granddam of **DEVA** (hwt. older mare [9½-11 fur.] in Germany, 6 wins, $143,571 in Germany and Italy, Baden-Wurttemberg-Trophy-G3, etc.), **DRAGON FLY** (in Germany), **DUKE D'ALBA** (in Germany).
- **ACCOMPLICE**. 3 wins at 2 and 4, $53,276 in Ireland and U.S., Ashford Castle S, 2nd Ballycorus S, Escondido H, 3rd Beresford S-G2.
- Lady Hamilton. Placed in France and U.S. Dam of **LORD NELSON** (16 wins, $656,530, Lieutenant Governors' H-G3 twice, etc.), **Treblestaff**, **Clan Chief**. Granddam of **K Mac** (5 wins, $114,666, 2nd Lil E. Tee S, etc.).
- Slight Deception. Unraced. Dam of **COOL HALO** (2 wins, $215,710, King Edward Gold Cup-G3, 2nd Queen's Plate S, etc., sire), **Emily's Charm** (1 win, $74,877, 3rd Selene S, etc.), **Halo Dancer** (4 wins, $50,864, 3rd Selene S, etc.), **Christo**. Granddam of **MISS GRINDSTONE** (14 wins, $608,179, Bessarabian H-G3, etc.), **MADAME TREASURER** (7 wins, $236,921, Yearling Sales S, etc.), **LITTLE EMILY** (4 wins, $132,572, Las Madrinas H), **SMART HALO** (3 wins, $85,692, Maryland Million Lassie S), **KIRATHIMO** (6 wins, $73,339, Northlands Oaks, etc.), **Little Buttercup**, **Emily's Luck Charm**, **Experiencethehigh**, **Lear Charm**.

DOUBLE AGENT, by Double Jay. Winner at 2. Sister to **CLANDESTINE** (sire), **PLOTTER**, half-sister to **Brooklyn Bridge**. Dam of 9 other foals, 8 to race, 7 winners, including—
- **DOUBLE DECEIT**. 9 wins at 3 and 4, $186,200, Torrey Pines S, 2nd A Gleam H, etc. Producer. Granddam of **MALIBU LIGHT**, **LYIN GODDESS**.
- **Pondelli**. 6 wins, 3 to 6, $73,281, 2nd Ak-Sar-Ben King's H, etc. Sire.
- **Gallant Agent**. Winner at 2, $11,430, 2nd Bashford Manor S. Sire.
- Sweetly Scheming. 4 wins at 2 and 3, $37,020. Dam of **DOUBLE QUICK** (5 wins, $550,383, El Camino Real Derby-G3, etc., sire), **HIGH SCHEMES** (6 wins, $388,390, C.C.A. Oaks-G1, etc.), **Sweet Tryst**. Granddam of **VERY SUBTLE** (12 wins, $1,608,360, Breeders' Cup Sprint-G1, Hollywood Starlet S-G1, etc.), **SCHEMATIC** (8 wins, $204,242, Honorable Miss S, etc.), **FAVORITE NORM**, **Vermont** (7 wins, $199,085, 2nd Tremont Breeders' Cup S-G3, sire), **R B's Boy**, **Constant Change**, **Dela's Derby**.
- Rare Lady. Winner at 3. Dam of **MAGICAL ALLURE** (7 wins, $620,480, La Brea S-G1, etc.), **WRITE OFF** (sire), **FLORAL MAGIC**, **DEVINE FORCE**. Granddam of **NARITA TOP ROAD** (8 wins, $8,389,594 in Japan, Kikuka Sho-Japanese St. Leger-G1, etc., sire), **LADY LAVINA**, **Stormy Day** (10 wins, $236,969, 3rd Crank It Up S), **Sizzling Summer**, **Ballerino**.
- Easter Robin. 2 wins at 2. Dam of **PRINCE MAJESTIC** (18 wins, $589,563, Ben Ali H-G3, etc.), **Exclusive Gem** (sire). Granddam of **Nordic Blast** (6 wins, $123,896, 3rd Shakopee Turf Express H).

2021 Fee—$1,000 Live Foal

Special consideration for multiple bookings
Nominated to West Virginia Breeders Classics
Registered West Virginia stallion
Property of O'Sullivan Farms LLC

O'SULLIVAN FARMS LLC

1504 Earle Road, Charles Town, West Virginia 25414

John Funkhouser, farm manager **(304) 725-2276**
www.osullivanfarms.com **E-mail: osullivan1939@hotmail.com**

DENIS OF CORK

Bay Horse, 2005; 16.2 Hands

Harlan's Holiday Bay, 1999	Harlan	Storm Cat	Storm Bird / Terlingua
		Country Romance	Halo / Sweet Romance
	Christmas in Aiken	Affirmed	Exclusive Native / Won't Tell You
		Dowager	Honest Pleasure / Princessnesian
Unbridled Girl Bay, 1998	Unbridled	Fappiano	Mr. Prospector / Killaloe
		Gana Facil	*Le Fabuleux / Charedi
	Sound Wisdom	Pirate's Bounty	Hoist the Flag / Bad Seed
		Kaylem Ho	Salem / Kay Ho

Dosage Profile:	7	7	6	0	2
Dosage Index:	3.40	Center of Distribution:			+0.77

RACING RECORD

Age	Starts	1st	2nd	3rd	Won
2	1	1	0	0	$ 24,552
3	5	2 (1)	1 (1)	1 (1)	588,700
	6	3 (1)	1 (1)	1 (1)	$613,252

At 2, won a 7 fur. maiden special at Churchill Downs (first start, defeating Stungbythestorm, Major General, Our Honor, etc.).

At 3, won **SOUTHWEST S-G3** (1 mi., by 2¼ lengths over Sierra Sunset, Liberty Bull, Sacred Journey, He's Eze, Riley Tucker, etc.) and an allowance at Fair Grounds (1 mi. 40 yds., sloppy track, defeating Unbridled Vicar, Sagaponack, etc.); 2nd **Belmont S-G1** (to Da' Tara, defeating Anak Nakal, Ready's Echo, Macho Again, Tale of Ekati, etc.); 3rd **Kentucky Derby-G1** (to Big Brown, Eight Belles, defeating Tale of Ekati, Recapturetheglory, Colonel John, etc.).

STUD RECORD*

BY CROPS (All seasons)							SEASONS (All crops)			
Yr	Fls	Rnrs	Wnrs	(SWs)	Crop Earnings	Avg/run	Yr	Wnrs	(Wins)	Earnings
'11	14	10	7		539,551	53,955	'13	2	(3)	134,375
'12	22	16	10		697,843	43,615	'14	7	(10)	187,032
'13	24	20	13	(2)	863,949	43,197	'15	11	(18)	381,941
'14	30	27	15	(2)	868,816	32,178	'16	23	(46)	849,179
'15	27	26	20	(2)	1,373,236	52,817	'17	28	(48)	790,631
'16	11	5	3		55,571	11,114	'18	32	(64)	1,040,722
'17	2	1	0		968	968	'19	18	(36)	706,267
'18	13	1	0		3,875	3,875	'20	14	(19)	313,662
	143	106	68	(6)	4,403,809	41,545			(244)	4,403,809

*to Nov. 4, 2020

DENIS OF CORK has sired 6 stakes winners, 6 stakes-placed:

B'S WILD CORK (Wild Rush): 8 wins, $255,202 to 5, 2020, W.Va. Roger Ramey Breeders Classic Distaff, My Sister Pearl S, etc.

ROMANTIC CORK (Wild Rush): 9 wins, $242,776, W.Va. Division of Tourism Breeders Classic, W.Va. Breeders Classic Distaff S, etc.

RETURN TO DENIS (Put It Back): 8 wins, $216,308 to 7, 2020, Sylvia Bishop Memorial S, 2nd W.Va. Breeders Classic Distaff S, etc.

SCOTTISH DENIS (My Boy Adam): 8 wins, $202,997 to 6, 2020, W.Va. Triple Crown Nutrition Breeders Classic S, 2nd W.Va. Breeders Classic Distaff, etc.

I NEED YOU (Hansel): 10 wins, $175,546 to 6, 2020, West Virginia Futurity, 2nd Tri-State Futurity, 3rd Henry Mercer Memorial S.

SPRING LASS (Goldminers Gold): 5 wins, $100,330 to 5, 2020, W.Va. Division of Tourism Breeders Classic.

Madeitouttaharlan (Clever Trick): 18 wins, $219,199 to 8, 2020, 3rd W.Va. "Cavada" Breeders Classic S.

Celtic Moon (Three Wonders): 8 wins, $161,932, 2nd Best Pal S-G2.

Cameron Street (Tiznow): 6 wins, $158,740 to 5, 2020, 2nd My Sister Pearl S.

Im a Tricky One (Put It Back): 10 wins, $117,424 to 5, 2020, 3rd W.Va. Division of Tourism Breeders Classic.

Brays Secret (Sea Salute): 2 wins, $59,679, 3rd Fitz Dixon Jr. Memorial Juvenile S.

Corky Punch (My Boy Adam): 5 wins, $57,416, 3rd Rachel's Turn S.

Gaelic Man (Goldminers Gold): 7 wins, $123,629.

MALE LINE

His sire, **HARLAN'S HOLIDAY,** stakes winner of 9 races, $3,632,664 in U.S. and U.A.E., Florida Derby-G1, Blue Grass S-G1, Donn H-G1, etc.

HARLAN'S HOLIDAY has sired 107 stakes winners, including:

SHANGHAI BOBBY: Champion 2-year-old male, 6 wins, $1,857,000, Breeders' Cup Juvenile S-G1, Champagne S-G1, Hopeful S-G2, etc. Sire.

HAKEEM: Champion imported 2 and 3-year-old colt, champion imported stayer in Turkey, 6 wins, $779,540, Beyoglu S-G1, Karayel S-G1, Ankara Kalesi-G1, etc.

PEDRO CAIMAN: Champion sprinter in Venezuela, 11 wins in 11 starts, Copa Velocidad Del Caribe-G1, Clasico de Los Sprinters-G1, etc.

CONQUEST HARLANATE: Champion 2-year-old filly in Canada, 3 wins, $269,853 in 6 starts, Natalma S-G2, Mazarine S-G3.

Agresivo: Champion imported 2-year-old colt, champion imported sprinter in Turkey, 2 wins, $129,988, 2nd Caldiran S-G1, 3rd Vehbi Koc-G3.

Harlan's Castle: Champion older horse in Panama.

INTO MISCHIEF: 3 wins, $597,080, Cashcall Futurity-G1, etc. Leading sire in 2020.

THE GREAT DAY (ARG): 5 wins, $339,574 in Argentina, Estrellas Classic-G1, Polla de Potrillos-G1, Otono-G2, 2nd Jockey Club-G1, etc.

MAJESTICPERFECTION: 5 wins, $310,430 in 6 starts, Alfred G. Vanderbilt H-G1, Iowa Sprint H-ntr. Sire.

FEMALE LINE

UNBRIDLED GIRL. Placed at 3. Dam of 8 foals, 7 to race, 5 winners, including—
DENIS OF CORK (Harlan's Holiday). Stakes winner.
Black and Amber (Exploit). 8 wins, 4 to 7, $197,390.
Just Add Rum (Slew Gin Fizz). 9 wins, 2 to 5, $119,390.

SOUND WISDOM. 3 wins at 2 and 3, $145,675, Fleet Treat S, etc. Sister to **PRIVATE PERSUASION, Tough Job, Torchera.** Dam of 9 other foals, 3 to race, all winners, including—

Mega Gift. 9 wins, 3 to 6, $185,590, 3rd Claiming Crown Emerald S.

Love Catcher. Unraced. Dam of **Love Conquers** (7 wins, $168,530 to 6, 2020, 2nd Tortugas S), **Perched** (2 wins, $92,877, 3rd Barretts Debutante S). Granddam of **BIG FISH** (2 wins, $111,000 at 2, 2020, Del Mar Juvenile Turf S).

KAYLEM HO. 9 wins, 2 to 4, $140,384, Office Queen S, Miramar S, Azalea S, Begonia S, etc. Half-sister to **Tight Halo**, **Toot Sweet**, **Sea View Cruise**. Dam of 15 other foals, 14 to race, all winners, including—

PRIVATE PERSUASION. 8 wins, 2 to 5, $502,046, Vanity Invitational H-G1, etc. Dam of **Saintly Persuasion**. Granddam of **AMAZING SAINT** (15 wins, $270,662, Bonne Chance S).

WISHFUL SPLENDOR. 5 wins, 3 to 5, $271,125, Suwannee River H, etc. Dam of **JUANITA** (6 wins, $509,005, La Troienne S-G2, etc.), **SIROCCO STRIKE** (4 wins, $244,646, Green Flash H, etc.), **Isla**. Granddam of **EYEPLAY-EVERYDAY** (4 wins, $220,789, Find S, etc.), **LARRY** (3 wins, Clasico Revelacion in Mexico), **Gimme Kimmy**, **Wings of Dawn**, **Isla Road**.

It's So Simple. 9 wins, 2 to 6, $388,367, 3rd Sir Barton S. Sire.

Tough Job. 16 wins, 2 to 7, $141,895, 2nd Longacres Park Lads S.

Torchera. 3 wins at 3, $122,150, 3rd Fleet Treat S, etc. Dam of **DA' TARA** (2 wins, $743,090, Belmont S-G1, etc., sire), **Torchme**. Granddam of **HONORABLE LADY** (9 wins, $157,817, Chantilly S, etc.).

Second Front. 9 wins, 2 to 6, $45,593. Dam of **Kona Queen** (8 wins, $214,729, 3rd Fantastic Girl S), **Kathryns Birthday**. Granddam of **GOT EVEN** (13 wins, $769,134, California Breeders Champion S, etc.), **SHEER PLEASURE** (4 wins, $437,375, Evening Jewel S, etc.), **Ubetican**.

Wisdom Keeper. Unraced. Dam of **SEAM SEEKER** (3 wins, $122,035, Burlingame H, etc.), **Sterling Wisdom**, **Benchmark's Bounty**. Granddam of **DEADLY BLACK EAGLE**.

2021 Fee—$750 Live Foal

Payable when foal stands and nurses
Nominated to West Virginia Breeders Classics
Registered West Virginia stallion
Property of Taylor Mountain Farm

TAYLOR MOUNTAIN FARM

347 Old Shennandale Road, Charles Town, West Virginia 25414

James Casey
(304) 724-8080 **Fax (304) 724-8081**
www.taylormountainfarmllc.com **e-mail: taylormntnfarm@aol.com**

DESPITE THE ODDS

Gray or Roan Horse, 2006; 16.1 Hands

Speightstown Chestnut, 1998	Gone West	Mr. Prospector	Raise a Native
			Gold Digger
		Secrettame	Secretariat
			Tamerett
	Silken Cat	Storm Cat	Storm Bird
			Terlingua
		Silken Doll	Chieftain
			Insilca
Lady Aloma Roan, 1990	Cozzene	Caro (Ire)	Fortino II
			Chambord
		Ride the Trails	Prince John
			Wildwook
	Rosedon	Vice Regent	Northern Dancer
			Victoria Regina
		Dobbinee	Ruritania
			Dobbinton

Dosage Profile: 5 7 12 0 0
Dosage Index: 3.00 Center of Distribution: +0.71

RACING RECORD

Age	Starts	1st	2nd	3rd	Won
3	8	3 (1)	2 (2)	0	$173,460
4	3	0	0	1	5,150
5	8	1	4 (1)	1	82,819
	19	4 (1)	6 (3)	2	$261,429

At 2, unraced.

At 3, won **HILL PRINCE S-G3** (1 mi., sloppy track, by 7½ lengths over Affirmatif, Dubinsky, Conservative, etc.), an allowance at Laurel Park (6 fur. in 1:09.86, defeating Fellow Crasher, Buddha Bop, etc.) and a 6 fur. maiden special at Laurel (first start, by 10¾ lengths over Triple Honor, etc.); 2nd **Long Branch S** (to Atomic Rain, defeating Papa Clem, Omniscient, Nowhere to Hide, etc.), **Jersey Derby** (sloppy track, to Endymion, defeating Code of Honor, Algeiba).

At 5, won an allowance at Saratoga (7 fur. in 1:22.79, defeating Flat Bold, China, Schoolyard Dreams, etc.); 2nd **Bensalem S** (to Movin' Out, defeating Wink At the Girls, Jack On the Rocks, Billy One Lite, Dixie Notion).

STUD RECORD*

BY CROPS (All seasons)							SEASONS (All crops)			
Yr	Fls	Rnrs	Wnrs	(SWs)	Crop Earnings	Avg/run	Yr	Wnrs	(Wins)	Earnings
'14	3	1	1		12,474	12,474				
'15	25	21	20	(1)	1,250,180	59,532	'17	2	(2)	79,519
'16	28	18	13	(1)	781,831	43,435	'18	17	(30)	596,340
'17	16	15	7		489,857	32,657	'19	25	(39)	1,013,839
'18	9	3	3		107,786	35,929	'20	23	(41)	952,430
	81	58	44	(2)	2,642,128	45,554			(112)	2,642,128

*to Nov. 4, 2020

DESPITE THE ODDS has sired:

ODD GAL (Suave Prospect): 6 wins, $160,116 to 4, 2020, Maryland Million Distaff Starter H.

PORT LOUIS (Wekiva Springs): 4 wins, $133,078 to 5, 2020, Maryland Million Starter H.

Always Talking (Not For Love): 8 wins, $161,526 to 3, 2020.
Odds On (Polish Miner): 5 wins, $131,359 to 5, 2020.
Masons Turn (Joyeux Danseur): 8 wins, $128,423 to 5, 2020.
Slewzer (Chief Seattle): 7 wins, $113,559 to 5, 2020.
Gone Home (Partner's Hero): 2 wins, $105,016 to 3, 2020.
Natural Odds (Thunder Gulch): 4 wins, $98,065 to 5, 2020.
Dancingthehnydaway (Giacomo): 2 wins, $90,635 to 4, 2020.
Up Against It (Not For Love): 3 wins, $83,450 to 4, 2020.
Bagels and Lox (Waquoit): 4 wins, $72,092 to 5, 2020 in U.S. and Puerto Rico.
Mr. Chesapeakecity (City Zip): 2 wins, $70,013 to 4, 2020.
Two-year-old winners: Laughin' Place ($41,375), Unrequited Love ($35,921), Hazels Little Man ($30,490).

MALE LINE

His sire, **SPEIGHTSTOWN,** champion sprinter, stakes winner of 10 races, $1,258,256, Breeders' Cup Sprint S-G1, Churchill Downs H-G2, etc.

SPEIGHTSTOWN has sired 128 stakes winners, including:

ESSENCE HIT MAN: Champion male sprinter in Canada twice, 12 wins, $1,414,689, Vigil S-G3, Bold Venture S-G3 twice, etc.

BOLD SCRIPT: Champion 2-year-old filly in Canada, 3 wins, $424,010 to 4, 2020, Princess Elizabeth S, 2nd Woodbine Oaks, Cup and Saucer S, etc.

FARMAH: Highweighted 3-year-old (5-7 fur.) in Italy, 4 wins, $158,256 in France, Italy and U.A.E., Premio Carlo e Francesco Aloisi-G3, etc.

MOZU SUPERFLARE: 7 wins, $3,168,378 to 5, 2020 in Japan, Takamatsunomiya Kinen-G1, Yukan Fuji Sho Ocean S-G3, 2nd Sprinters S-G1, etc.

REYNALDOTHEWIZARD: 11 wins, $2,210,790 in U.S. and U.A.E., Dubai Golden Shaheen-G1, Mahab Al Shimaal-G3, etc.

TAMARKUZ: 8 wins, $1,840,444, Breeders' Cup Dirt Mile-G1, etc. Sire.

GOLDEN TICKET: 6 wins, $1,362,924, Travers S-G1, Prairie Meadows H, Left Bank S, 2nd Breeders' Cup Dirt Mile-G1, Stephen Foster H-G1, etc. Sire.

FORCE THE PASS: 5 wins, $1,359,114, Belmont Derby Invitational S-G1, etc.

HAYNESFIELD: 10 wins, $1,319,481, Jockey Club Gold Cup S-G1, etc. Sire.

SHARING: 5 wins, $1,038,746 in 7 starts to 3, 2020 in U.S. and England, Breeders' Cup Juvenile Fillies Turf-G1, Edgewood S-G2, Selima S, etc.

DANCE TO BRISTOL: 10 wins, $980,880, Ballerina S-G1, etc.

SEEK AGAIN: 5 wins, $942,926, Hollywood Derby-G1, etc. Sire.

LORD SHANAKILL: 5 wins, $909,496 in England and France, Prix Jean Prat-G1, Mill Reef S-G2, Lennox S-G2, City Plate S, 2nd Dewhurst S-G1, etc. Sire.

JERSEY TOWN: 6 wins, $819,668, Cigar Mile H-G1, Kelso H-G2, etc. Sire.

FEMALE LINE

LADY ALOMA. 3 wins at 3, $110,359, Ontario Colleen H, Fort Erie Breeders' Cup S, etc. Dam of 12 foals, 9 to race, 7 winners, including—

CHOPININA (Lear Fan). Champion grass mare in Canada, 5 wins, 3 to 5, $613,696, Royal North H-G3, 2nd Atto Mile S-G1, etc. Dam of **Merkabah** (4 wins, $135,442, 3rd John Henry S). Granddam of **Spunky Kitten**.

KARRA KUL (Strawberry Road-Aus). 8 wins, 3 to 8, $286,205, Geri S, 3rd Play the King H-G3, Japan Racing Association S.

DESPITE THE ODDS (Speightstown). Stakes winner.

SUPER SATURDAY (Any Given Saturday). 4 wins, 3 to 9, placed at 11, 2020, $182,682, Middleburg Hunt Cup, 2nd International Gold Cup Timber S, etc.

Ennis Lady (Speightstown). 2 wins at 3, $50,424. Dam of **GRANDMA JO** (2 wins, $27,541 at 2, 2020, CTHS Sales S).

ROSEDON. 2 wins at 3, $16,750. Dam of 10 other foals, 5 to race, 4 winners—

BENBURB. Horse of the year, champion 3-year-old colt in Canada, 7 wins at 3 and 4, $1,159,949, Molson Export Million S-G2, Prince of Wales S, Durham Cup H, 2nd Eclipse H-G3, etc.

Areydne. 7 wins, 2 to 5, $273,029, 2nd Ontario Damsel S, etc. Producer. Granddam of **HWANGNYONGSAJI** (champion 2-year-old in Korea), **SCHOONER BAY** (5 wins, $301,516, Classy 'n Smart S, etc.), **Bairds Village** (13 wins, $226,095, 2nd Harvey Arneault Memorial Breeders' Cup S).

Formal Attire. 4 wins at 3 and 4, $166,685.

Rosekris. Winner in 2 starts at 3. Dam of **BOUNTEMPO** (2 wins, $46,403, Canterbury Park Lassie S, etc.). Granddam of **CASH BONUS** (10 wins, $296,124, El Joven S, etc.), **Hoboe** (5 wins, $295,263, 3rd Mohawk S).

Amynteon. Unraced. Dam of **MY GIRL LISA** (6 wins, $188,943, Lazer Show S, Crafty Drone S, etc.). Granddam of **Explosive Lady** (1 win, $76,996 in England and Ireland, 3rd Princess Margaret S-G3, etc.).

Rose Play. Unraced. Dam of **Play It Out** (4 wins, $176,961, 3rd Tejano Run S), **Carrena Rose** (3 wins, $78,568, 2nd Cavalier Cup S).

Elusive Rose. Unraced. Producer. Granddam of **LEGACY** (3 wins, $238,885, Cypress S-ntr, etc.), **Five Hearts** (6 wins, $218,725, 3rd Albert M. Stall Memorial S), **Brilliant Future** (4 wins, $204,393, 2nd My Charmer S, etc.).

2021 Fee—$1,500 Live Foal

Payable when foal stands and nurses
Special consideration to West Virginia foaling mares
Nominated to West Virginia Breeders Classics
Registered West Virginia stallion
Property of a partnership

BYBEE ROAD FARM ON AVONWOOD

P.O. Box 836, Charles Town, West Virginia 25414

Dennis Bybee **(703) 470-7002**
Robert Laster **(304) 707-6910**
bybeeroadfarm.com **e-mail: bybee2@verizon.net**

DIVINING ROD

Dark Bay or Brown Horse, 2012; 16.1 Hands

Tapit Gray or Roan, 2001	Pulpit	A.P. Indy	Seattle Slew Weekend Surprise
		Preach	Mr. Prospector Narrate
	Tap Your Heels	Unbridled	Fappiano Gana Facil
		Ruby Slippers	Nijinsky II Moon Glitter
Precious Kitten Dk.B. or Br., 2003	Catienus	Storm Cat	Storm Bird Terlingua
		Diamond City	Mr. Prospector Honey's Flag
	Kitten's First	Lear Fan	Roberto Wac
		That's My Hon	L'Enjoleur One Lane

Dosage Profile:	5	9	13	1	0
Dosage Index:	2.73	Center of Distribution:			+0.64

RACING RECORD

Age	Starts	1st	2nd	3rd	Won
2	2	1	0	1	$ 24,800
3	7	1 (1)	1 (1)	4 (4)	503,204
4	4	2	2 (2)	0	203,600
5	4	1 (1)	1 (1)	0	151,000
	17	5 (2)	4 (4)	5 (4)	$882,604

At 2, won a 1 mi. maiden special at Laurel Park (first start, by 2¾ lengths over Today's Agenda, Strike Em Down, Soul Man, Sugimoto, Ice It, etc.).

At 3, won **LEXINGTON S-G3** (1 1/16 mi. in 1:43.29, by 3 lengths over Donworth, Fame and Power, Comfort, etc.); 2nd **Sam F. Davis S-G3** (by a neck to Ocean Knight, defeating My Johnny Be Good, Ami's Flatter, Catalina Red, Crittenden, etc.); 3rd **Preakness S-G1** (to American Pharoah, Tale of Verve, defeating Dortmund, Mr. Z, Danzig Moon, Firing Line, Bodhisattva), **Indiana Derby-G2** (to Tiz Shea D, Mr. Z, defeating Bold Conquest, Island Town, Far Right, etc.), **Tampa Bay Derby-G2** (to Carpe Diem, Ami's Flatter, defeating Danzig Moon, Great Stuff, Moonlight Bandit, etc.), **Ohio Derby** (by two noses to Mr. Z, Tencendur, defeating War Story, Thirtysilverpieces, etc.).

At 4, won two 1 mi. allowances at Parx Racing (defeating Gourmet Delight, El Grande Rojo, Lawyer Dave, etc.; defeating Nauset Beach, Noble Kent, Prado U, etc.); 2nd **Cigar Mile H-G1** (by a head to Connect, defeating Realm, War Story, Anchor Down, etc.), **Fayette S-G2** (to Noble Bird, defeating Hawaakom, Mr. Z, Prayer for Relief, etc.).

At 5, won **POLYNESIAN S** (7 fur. in 1:22.07, by 6¼ lengths over Vorticity, Rockinn On Bye, Royal Squeeze, etc.); 2nd **Kelso H-G2** (to Sharp Azteca, defeating Tom's Ready, Tommy Macho, Ross-Ire, Bird Song).

STUD RECORD

DIVINING ROD entered stud in 2018. His first foals are 2-year-olds of 2021.

MALE LINE

His sire, **TAPIT,** stakes winner of 3 races, $557,300, Wood Memorial S-G1, etc.
TAPIT has sired 144 stakes winners, including:
UNTAPABLE: Champion 3-year-old filly, 9 wins, $3,926,625, Breeders' Cup Distaff-G1, Kentucky Oaks-G1, Cotillion S-G1, Apple Blossom H-G1, etc.
STARDOM BOUND: Champion 2-year-old filly, 5 wins, $1,861,610, Breeders' Cup Juvenile Fillies S-G1, Las Virgenes S-G1, Santa Anita Oaks-G1, etc.
HANSEN: Champion 2-year-old colt, 5 wins, $1,810,805, Breeders' Cup Juvenile S-G1, Gotham S-G3, Iowa Derby-G3, Kentucky Cup Juvenile S, etc. Sire.
UNIQUE BELLA: Champion female sprinter, champion older dirt female, 9 wins, $1,272,400, Beholder Mile S-G1, La Brea S-G1, Clement L. Hirsch S-G1, etc.
AS DE TREBOL: Champion 2-year-old colt in Spain, 8 wins, $246,135 in Spain, U.A.E., France and N.A., Gran Criterium, 2nd Prix du Palais-Royal-G3, etc. Sire.
CHACHKOVA: Champion grass mare, champion imported older mare in Turkey, 9 wins, $210,276, Marmara S-G2, 2nd Fatih Sultan Mehmet, etc.
TAPIT GIRL: Champion 2-year-old filly in Turkey, 6 wins, $167,938, Inonu I, etc.
TESTA MATTA: 7 wins, $4,791,677 in Japan, February S-G1, etc.
FROSTED: 6 wins, $3,972,800, Whitney S-G1, Metropolitan H-G1, etc. Sire.
TONALIST: 7 wins, $3,647,000, Belmont S-G1, etc. Sire.
CUPID: 6 wins, $1,701,873, Gold Cup at Santa Anita S-G1, etc.
CREATOR: 3 wins, $1,610,320, Belmont S-G1, Arkansas Derby-G1, etc. Sire.
RING WEEKEND: 8 wins, $1,571,576, Frank E. Kilroe Mile S-G1, etc.
TAPITSFLY: 7 wins, $1,495,503, Just a Game S-G1, First Lady S-G1, etc.
TAPWRIT: 4 wins, $1,362,402, Belmont S-G1, etc.
ESSENTIAL QUALITY: 3 wins, $1,335,144 in 3 starts at 2, 2020, Breeders' Cup Juvenile S-G1, Breeders' Futurity-G1.
JOYFUL VICTORY: 7 wins, $1,252,679, Santa Margarita S-G1.
CONSTITUTION: 4 wins, $1,031,596, Florida Derby-G1, Donn H-G1, etc. Sire.
CARELESS JEWEL: 5 wins, $1,013,346 in 7 starts, Alabama S-G1, etc.
TAPIZAR: 6 wins, $972,632, Breeders' Cup Dirt Mile S-G1, etc. Sire.

FEMALE LINE

PRECIOUS KITTEN. 8 wins, 3 to 5, $1,912,543, Matriarch S-G1, John C. Mabee H-G1, Gamely S-G1, Palomar H-G2, Mrs. Revere S-G2, Gallorette H-G3-ncr, Martha Washington Breeders' Cup S, 2nd Matriarch S-G1, First Lady S-G1, Jenny Wiley S-G2, etc. Dam of 5 foals, 3 to race, all winners—
DIVINING ROD (Tapit). Stakes winner.
JEHOZACAT (Tapit). 5 wins, 2 to 5, 2020, $254,090, Endeavour S-G3, etc.
Kitten Smitten (Medaglia d'Oro). Winner at 3, $28,425.

KITTEN'S FIRST. Winner in 2 starts at 2, $14,412. Dam of 5 other foals, 4 to race, 3 winners, including—
KITTEN'S JOY. Champion grass horse, 9 wins, 2 to 4, $2,075,791, Joe Hirsch Turf Classic Invitational S-G1, Secretariat S-G1, Firecracker Breeders' Cup H-G2, Virginia Derby-G3, American Turf S-G3, Tropical Park Derby-G3, Palm Beach S-G3, 2nd Breeders' Cup Turf-G1, Arlington Million S-G1, etc. Leading sire.
JUSTENUFFHEART. 8 wins, 2 to 5, $373,229, Frances A. Genter H, etc. Dam of **DREAMING OF ANNA** (champion 2-year-old filly, 10 wins, $2,024,550, Breeders' Cup Juvenile Fillies-G1, etc.), **LEWIS MICHAEL** (7 wins, $811,714, Pat O'Brien H-G2-ntr, etc., sire), **JUSTENUFFHUMOR** (6 wins, $533,900, Bernard Baruch H-G2, etc., sire). Granddam of **CASSATT** (7 wins, $714,733, Monmouth Oaks-G3, etc.), **FAST ANNA** (3 wins, $296,731, Sawgrass H, 2nd King's Bishop S-G1, etc., sire), **DREAMOLOGIST** (4 wins, $203,710, Las Cienegas S-G3, etc.), **Big Dreaming** (3 wins, $248,864 in 5 starts at 3, 2020, 2nd Dueling Grounds Derby), **Capitaine** (1 win, $87,390, 3rd Nashua S-G2), **Watch Your Six** (2 wins, $55,247, 3rd Boiling Springs S), **All Her Class**, **Enuff Alex**.
Last Kitten. Dam of **LEADEM IN KEN** (15 wins, $445,203, Gus Fonner S, etc.), **PRISSY** (4 wins, $189,569, West Virginia Senate President's Cup S), **Hint of Roses** (2 wins, $116,365, 3rd Iowa Derby-G3).
Striking Image. Unraced. Dam of **SELF MADE MAN** (10 wins, $305,214, Dust Commander S, etc.), **Rules of Honor** (10 wins, $192,056, 3rd West Virginia House of Delegates Speaker's Cup H).

THAT'S MY HON. Placed at 2 and 3, $16,160. Half-sister to **ROAD PRINCESS**, **PROVANTE** (sire), **Double Entry**, **Court Road** (sire). Dam of 7 other foals, 5 to race, 4 winners, including—
DOWN THE AISLE. 9 wins, 3 to 7, $1,007,988, United Nations H-G1-ncr, Bougainvillea H-G3, Kentucky Cup Turf H-ecr, 2nd Canadian International S-G1, Niagara Breeders' Cup H-G3, etc. Sire.
Double Schott. Winner at 3, $42,670. Producer. Granddam of **Fillupcohensapiker** (7 wins, $297,535 to 6, 2020, 2nd Tax Free Shopping Distaff S twice), **Barefootbootlegger** (3 wins, $127,749 to 4, 2020, 3rd Unreachable Star S), **Cook Memories**.
Madeline P. Unraced. Dam of **Dakota Digger** (9 wins, $225,868, 2nd Edmonton Juvenile S). Granddam of **FLASHY WAYS** (2 wins, $114,486, Surfer Girl S, 3rd Miesque S-G3).

2021 Fee—$5,000 Live Foal

Payable when foal stands and nurses
Nominated to Breeders' Cup and Maryland Million
Property of Country Life Farm, Gainesway Farm and Lael Stables

COUNTRY LIFE FARM

P.O. Box 107, Bel Air, Maryland 21014

Josh Pons or Michael Pons
www.countrylifefarm.com **(410) 879-1952**
e-mail: info@countrylifefarm.com **Fax (410) 879-6207**

EASTWOOD

Chestnut Horse, 2010

Gone West	Mr. Prospector	Raise a Native
		Gold Digger
	Secrettame	Secretariat
		Tamerett
Speightstown Chestnut, 1998	Storm Cat	Storm Bird
		Terlingua
Silken Cat	Silken Doll	Chieftain
		Insilca
Deputy Minister	Vice Regent	Northern Dancer
		Victoria Regina
	Mint Copy	Bunty's Flight
		Shakney
Fifth Avenue Ball Chestnut, 2005	Talc	Rock Talk
		Heat Rash
Our Shopping Spree	Angel Dance	Classical Ballet
		Adam's Angel

Dosage Profile:	5	5	8	0	0
Dosage Index:	3.50	Center of Distribution:			+0.83

RACING RECORD

Age	Starts	1st	2nd	3rd	Won
3	3	2	0	1	$ 92,600
4	4	1	1	1	96,000
5	2	1	0	0	54,600
7	2	0	1 (1)	0	20,345
8	1	0	0	0	2,000
	12	4	2 (1)	2	$265,545

At 2, unraced.
At 3, won a 6 fur. allowance at Belmont (in 1:09.25, defeating Moonlight Song, Dawly, Demon's Deputy, etc.) and a 6 fur. maiden special at Belmont (first start, by 2¼ lengths over Sliver and Onions, Mr. O'Leary, Welter Weight, etc.).
At 4, won a 5½ fur. allowance at Saratoga (in 1:03.93, by 4½ lengths over Zee Bros, Great Attack, Triple Cross, etc.).
At 5, won a 6½ fur. allowance at Keeneland (in 1:16.09, by 2¾ lengths over Schivarelli, Sandbar, Good Lord, etc.).
At 6, unraced.
At 7, 2nd **Los Angeles S-G3** (to Lord Simba, defeating Grazen Sky, Kentuckian).

STUD RECORD

EASTWOOD entered stud in 2019. His first foals are yearlings of 2021.

MALE LINE

His sire, **SPEIGHTSTOWN,** champion sprinter, stakes winner of 10 races, $1,258,256, Breeders' Cup Sprint S-G1, Churchill Downs H-G2, etc.
SPEIGHTSTOWN has sired 128 stakes winners, including:
ESSENCE HIT MAN: Champion male sprinter in Canada twice, 12 wins, $1,414,689, Vigil S-G3, Bold Venture S-G3 twice, etc.
BOLD SCRIPT: Champion 2-year-old filly in Canada, 3 wins, $424,010 to 4, 2020, Princess Elizabeth S, 2nd Woodbine Oaks, Cup and Saucer S, etc.
FARMAH: Highweighted 3-year-old (5-7 fur.) in Italy, 4 wins, $158,256 in France, Italy and U.A.E., Premio Carlo e Francesco Aloisi-G3, etc.
MOZU SUPERFLARE: 7 wins, $3,168,378 to 5, 2020 in Japan, Takamatsunomiya Kinen-G1, Yukan Fuji Sho Ocean S-G3, 2nd Sprinters S-G1, etc.
REYNALDOTHEWIZARD: 11 wins, $2,210,790 in U.S. and U.A.E., Dubai Golden Shaheen-G1, Mahab Al Shimaal-G3, etc.
TAMARKUZ: 8 wins, $1,840,444, Breeders' Cup Dirt Mile-G1, etc. Sire.
GOLDEN TICKET: 6 wins, $1,362,924, Travers S-G1, Prairie Meadows H, Left Bank S, 2nd Breeders' Cup Dirt Mile-G1, Stephen Foster H-G1, etc. Sire.
FORCE THE PASS: 5 wins, $1,359,114, Belmont Derby Invitational S-G1, Penn Mile S-G3, Cliff Hanger S, Cutler Bay S, 2nd Poker S-G3, etc.
HAYNESFIELD: 10 wins, $1,319,481, Jockey Club Gold Cup S-G1, etc. Sire.
SHARING: 5 wins, $1,038,746 in 7 starts to 3, 2020 in U.S. and England, Breeders' Cup Juvenile Fillies Turf-G1, Edgewood S-G2, Selima S, etc.
DANCE TO BRISTOL: 10 wins, $980,880, Ballerina S-G1, etc.
SEEK AGAIN: 5 wins, $942,926, Hollywood Derby-G1, etc. Sire.
LORD SHANAKILL: 5 wins, $909,496 in England and France, Prix Jean Prat-G1, Mill Reef S-G2, Lennox S-G2, City Plate S, 2nd Dewhurst S-G1, etc. Sire.
JERSEY TOWN: 6 wins, $819,668, Cigar Mile H-G1, Kelso H-G2, etc. Sire.

FEMALE LINE

FIFTH AVENUE BALL. Dam of 6 foals, all to race, 4 winners, including—
GOTHAM GALA (Smart Strike). 4 wins at 3 and 4, placed at 5, 2020, $295,290, Obeah S, 2nd Eatontown S, Lady Jacqueline S.
Eastwood (Speightstown). Stakes-placed winner.
Pioneer Dancer (Pioneerof the Nile). 4 wins at 3 and 4, 2020, $52,093.

OUR SHOPPING SPREE. 12 wins, 2 to 5, $384,750, East View S, Mohawk S, New York Stallion S, Montauk S, Lady Finger S, Niagara S, Jack Betta B Rite S, 2nd New York Oaks, Farmington Breeders' Cup H, Susan B. Anthony H, 3rd Southampton S. Dam of 7 other foals, 6 to race, 4 winners—
SHOP TILL YOU DROP. 3 wins at 2 and 3, $199,826, Wide Country S, 2nd Black-Eyed Susan S-G2, Gala Lil S, 3rd Coaching Club American Oaks-G1, Anne Arundel S-G3, etc. Dam of **Aw Walhom** (4 wins, $80,103 in Saudi Arabia, 3rd Crown Prince Cup-G2).
IN ROME. 2 wins at 2, $90,169, Pepsi Bassinet S. Producer.
Clays Awesome. 4 wins, 2 to 5, $184,613, 2nd Fifth Season S-G3, William Donald Schaefer H-G3, etc.
High Proposal. 3 wins at 3 and 4, $79,330. Producer.
My Sweet Lorraine. Placed at 3. Dam of **Chaluiwitcane** (2 wins, $104,609, 2nd Jersey Derby, Lamplighter S, Restoration S, Choice S), **Indiabonita** (4 wins, $96,144, 2nd West Mesa H, 3rd Chamisa H twice).
Hey Bob a Reba. Producer. Granddam of **Van Persie** (7 wins, $219,014, 2nd Robellino S).

ANGEL DANCE. Dam of 8 other foals, 7 to race, 5 winners, including—
The Generals Angel. 12 wins, 2 to 5, $149,119.

ADAM'S ANGEL, by Halo. 3 wins at 3, $71,120. Half-sister to **Chief Kris** (sire), **Chiefly Charm**. Dam of 11 other foals, all winners, including—
MISS ANGEL T. 5 wins at 3 and 4, $243,462, Schenectady H, 2nd Mount Vernon S, 3rd New Castle H. Dam of **PROFIT OPTION** (5 wins, $464,420, W.L. McKnight H-G2, Fair Grounds Breeders' Cup H, 2nd Stars and Stripes Breeders' Cup H-G3, Arlington H-G3, John B. Connally Breeders' Cup Turf H, Louisville H, 3rd Gulfstream Park Breeders' Cup H-G1, etc.). Granddam of **SEND ME AN ANGEL** (4 wins, $143,895, Incredible Revenge S, etc.).
May We. 3 wins at 2 and 3, $135,228, 2nd Dahlia S. Dam of **Blue Finally** (7 wins, $280,626, 2nd Gate Dancer S). Granddam of **SOONER RED** (5 wins, $136,510, End of the Trail S).
Gate Appeal. 4 wins, 2 to 4, $116,659, 2nd Mohawk S, 3rd Lady Fingers S.
Spiritofpocahontas. Winner at 2, $65,918, 2nd Golden Rod S-G3, Belle Star S. Dam of **IRISH WARRIOR** (7 wins, $761,654, Del Mar H-G2, Turf Paradise Breeders' Cup H, 2nd Citation H-G2, Turf Paradise Breeders' Cup H, Half Moon Bay S, 3rd Eddie Read H-G1, Clement L. Hirsch Memorial Turf Championship S-G1, etc., sire). Granddam of **What the World** (7 wins, $132,769, 2nd Chaves County S), **Stormy Weather** (7 wins, $112,370 in France and England, 2nd Prix Isonomy), **Twightlightspirit** (3 wins, $37,595, 2nd Mary and Jack Shoemaker Memorial S).
Double Classic. 3 wins at 3, $79,503 in England and U.A.E.
Adam's Luck. Winner at 3, $41,400. Dam of **Lexi's Luck** (3 wins, $91,962, 2nd Bayouland Sales S).
Tie That Angel. Winner at 3, $25,168. Dam of **Honour and Fame** (7 wins, $31,833, 2nd Anthony Fair H), **Baila Con Migo** (8 wins in Panama, 3rd Raul Arango G. y Roberto Arango Ch-G2, etc.).
Miss Angel Too. Winner at 2 and 3 in Ireland; winner at 5, $13,014, in U.S. Dam of **Sweet Storm Creek** (4 wins, $249,166, 2nd Natalma S-G3). Granddam of **MEISHO BUSHIDO** (8 wins, $1,604,170 in Japan, Kokura Summer Jump, etc.).

2021 Fee—$2,000 Live Foal

Two mares for $3,000

Payable when foal stands and nurses
Special consideration to Pennsylvania foaling mares
Registered Pennsylvania stallion
TrueNicks and eNicks available
Property of Town & Country Farm

DIAMOND B FARM

1671 Tilden Road, Mohrsville, Pennsylvania 19541

Glenn Brok
(610) 659-2415
www.diamondbfarmpa.com

Becky Brok
(484) 219-2003
e-mail: diamondgbrok@aol.com

ECLIPTICALSPRALINE

Bay Horse, 2008

Ecliptical Chestnut, 1982	Exclusive Native	Raise a Native	Native Dancer Raise You
		Exclusive	Shut Out Good Example
	Minnetonka	Chieftain	Bold Ruler Pocahontas
		Heliolight	Helioscope Real Delight
Ms. Mostly Gray or Roan, 1993	Copelan	Tri Jet	Jester Haze
		Susan's Girl	Quadrangle Quaze
	Mostly Misty	*Grey Dawn II	*Herbager Polamia
		Tappahannock	Chieftain Princess Ribot

Dosage Profile:	7	4	10	1	0
Dosage Index:	2.67	Center of Distribution:			+0.77

RACING RECORD

Age	Starts	1st	2nd	3rd	Won
3	2	0	0	0	$ 1,250
4	3	1	1	0	23,580
5	9	0	0	0	3,968
6	4	1	0	1	19,591
	18	2	1	1	$48,389

At 2, unraced.
At 4, won a maiden race at Gulfstream Park (7½ fur., turf, by 3½ lengths over Whatsupnotmuch, Le Grand Rouge, Dark Rumor, etc.).
At 6, won a race at Gulfstream Park (1 1/16 mi., turf, by 2 lengths over Golden Rifle, Forever Conga, Mandola, etc.)

STUD RECORD

ECLIPTICALSPRALINE has sired 19 foals, 11 starters, 5 winners, in three small crops:
King Ecliptical (Kings Fiction): 3 wins, $99,974 to 4, 2020.
Eclipticals Dewey (Bwana Charlie): 1 win, $20,346 at 3, 2020.
Workin Ecliptical (Tiznow): 1 win, $14,680 at 2, 2020.
Roses From Heaven (Colonel John): 1 win, $10,938 at 3, 2020.
Eclipticals Viski (Peteski): 1 win, $10,481 to 3, 2020.
Placed runners: O'Haire, Eclipticals Dancer, Paint Me Pretty

MALE LINE

His sire, **ECLIPTICAL,** winner of 1 race, $9,482.
ECLIPTICAL sired:
EXCLUSIVE PRALINE: 15 wins, $610,330, Ohio Derby-G2, Lafayette S-G3, Miami Beach Sprint H-ntr, Tony Skoronski S, Stalwars H, Bahamas S, Magic City Juvenile S, 2nd Kentucky Cup Sprint S, Hallandale H, Youthful Breeders' Cup S, Inaugural S, 3rd Derby Trial S-G3. Sire.
EXCLUSIVE GARTH: 16 wins, $294,783, Chicago Juvenile S, 2nd Equipoise Mile H-G3.
EXCLUSIVE ESKIMO: 5 wins, $204,421, Go for Wand S, Helena S, etc.
EXCLUSIVE ESCORT: 5 wins, $53,332, Master Fairmount Park S, Hoosier Juvenile S.
EXCLUSIVE ROSETTE: 3 wins, Florida Thoroughbred Charities S.
Exclusive Example: 9 wins, $113,185, 3rd Express S.
Exclusive Mona: 9 wins, $106,335, 2nd Iowa State Fair S, 2nd Lady's Secret H.

His grandsire, **EXCLUSIVE NATIVE,** stakes winner of 4 races, $169,013, Arlington Classic S, Sanford S, 2nd Arlington-Washington Futurity, etc.
EXCLUSIVE NATIVE sired 69 stakes winners, including:
AFFIRMED: Horse of the year at 3 and 4, champion 2-year-old, 22 wins, $2,393,818, Triple Crown, Hollywood Gold Cup H-G1, etc. Sire.
OUTSTANDINGLY: Champion 2-year-old filly, 10 wins, $1,412,206, Breeders' Cup Juvenile Fillies S-G1, Hollywood Starlet S-G1, etc.
GENUINE RISK: Champion 3-year-old filly, 10 wins, $646,587, Kentucky Derby-G1, Ruffian H-G1, Demoiselle S-G2, Tempted S, 2nd Preakness S-G1, Belmont S-G1, Maskette S-G2, 3rd Wood Memorial S-G1.

FEMALE LINE

MS. MOSTLY. 5 wins, 2 to 4, $276,525, Pucker Up S-G2, 2nd Homeland H, 3rd Powder Break H, My Charmer H, Tropical Park Oaks, Sweetest Chant S, etc. Dam of 14 other foals, 12 to race, 9 winners, including—
Hurta (Silver Deputy). 20 wins, 5 to 11, $275,996, 3rd Bonasera S.
Ms. Moscow (Purge). 2 wins at 3, $77,810, 3rd Caught In the Rain S. Producer.
Fire Wood (Woodman). 4 wins, 3 to 7, $303,050.
Mr. Mostly (Cowtown Cat). 8 wins, 2 to 5, $116,094.
Big Distinction (With Distinction). Winner at 2 and 4, $90,948.
Mostly Peace (Peace Rules). Winner at 2 and 3, $54,805.
He's a Leader (Gone Astray). 2 wins at 3, $41,695.
Most Charismatic (Charismatic). 4 wins at 4 and 5, $29,966.
Most Awesome (Awesome Again). Placed at 3. Dam of **YAKO** (5 wins, $156,276 to 4, 2020, Andromeda S, etc.), **Lauren C** (5 wins, $185,798, 2nd Bustles and Bows S, 3rd Bangles and Beads S), **Awesome Dama** (2 wins, $68,915, 2nd Aspen Cup S, etc.).

MOSTLY MISTY. Dam of 7 other foals, 5 to race, 4 winners—
Mostly Overcast. 3 wins at 3 and 4, $82,492. Producer.
Southern Gentleman. 3 wins, 3 to 5, $78,795.
Copelans Mist. 2 wins at 3, $75,210. Dam of **DOC'S FRIEND** (15 wins, $313,179, R.J. Speers S, 3rd DTHA Governors Day S).
Formisty. Winner at 2, $29,240. Producer.
Fog At Sea. Dam of **Sea Bag** (7 wins, $99,934, 3rd Silver Spur S).

TAPPAHANNOCK. 10 wins, 2 to 4, $101,960, Pucker Up S-G3, 2nd Marica H, 3rd Fleur de Lis H. Sister to **CASCAPEDIA**, **CHIEFTAINS PRINCE**. Dam of 4 other foals, 3 to race, 2 winners—
Reaffirmation. 2 wins at 4, $24,375.
Peppermint Day. Winner at 3. Dam of **DUC D'SLIGOVIL** (5 wins, $306,447, Fountain of Youth S-G2, 2nd Tropical Park Derby-G3, etc.).
Minshaanshu Amad. Placed at 3 and 5 in England. Sire.

Princess Ribot, by *Ribot. Winner at 2 in Ireland, 3rd Athasi S. Half-sister to **PALAULI**, **HILLBILLY II** (sire), **Princess Mistletoe**. Dam of 14 other foals, 11 to race, 8 winners, including—
CASCAPEDIA. Champion older mare, 10 wins in 19 starts at 3 and 4, $324,921, Vanity H-G1, Milady H-G2, Honeymoon H-G3, Hawthorne H, 2nd Hollywood Gold Cup H-G1, Gamely H-G2, La Habra S, Senorita S, 3rd Ruffian H-G1, etc. Dam of **GLACIAL STREAM** (8 wins, $273,203, Malibu S-G2, etc.), **CASCADING GOLD** (6 wins, $225,050, Rancho Bernardo Breeders' Cup H-G3, etc.), **In Hopes** (1 win, $33,500, 2nd Straight Deal S). Granddam of **BIG JAG** (hwt. older horse [5-7 fur.] in U.A.E., 13 wins, $1,800,329 in U.S., U.A.E. and Hong Kong, Palos Verdes H-G2, Potrero Grande Breeders' Cup H-G2, San Carlos H-G2, Dubai Golden Shaheen, Bay Meadows Breeders' Cup Sprint H, California Sprint Championship H twice, etc.), **REPUBLIC LASS** (6 wins, $870,027 in Australia, AJC Oaks-G1, Ranvet S-G1, etc.), **ACEY DEUCEY** (5 wins, $384,146, Prioress S-G1, etc.), **DEPUTY STRIKE** (6 wins, $341,592, Rutgers S, 2nd Sycamore Breeders' Cup S-G3, etc.), **RULES R RULES** (3 wins, $75,210, Finger Lakes Juvenile Fillies S), **WESTFOLD VALE** (8 wins, $51,872, La Primavera H, etc.), **Spa Francorchamps** (4 wins, 3rd Major Suckow-G1, etc. in Brazil), **El Bellaco** (2nd Premio Fuerzas Armadas de Cooperacion-G2, etc. in Venezuela), **Gold Surf** (6 wins, $41,679, 3rd Senators' S).
EAST ROYALTY. 5 wins, 2 to 5, $83,023, Inner Harbor S.
CHIEFTAINS PRINCE. 3 wins, 4 to 6, $49,503, Perry Woodall Memorial H. Sire.
Captivating Gal. Unraced. Dam of **CAPTIVE MISS** (8 wins, $386,693, Queen Elizabeth II Challenge Cup S-G1, etc.). Granddam of **Zentrepreneur** (11 wins, $187,245, 2nd Bensalem H), **Captive Audience** (3 wins, $100,360, 2nd Captive Miss S).

2021 Fee—$1,500 Live Foal

Payable when foal stands and nurses
Nominated to Breeders' Cup and Maryland Million
Property of Maria M. Haire

NORTHVIEW STALLION STATION

P.O. Box 89, Chesapeake City, Maryland 21915

Linda Bench
(410) 885-2855; fax (410) 885-5985

Paul O'Loughlin (443) 566-2996
e-mail: info@northviewstallions.com

EDITORIAL

Bay Horse, 2014; 16.2 Hands

War Front Bay, 2002	Danzig	Northern Dancer	Nearctic Natalma
		Pas de Nom	Admiral's Voyage *Petitioner
	Starry Dreamer	Rubiano	Fappiano Ruby Slippers
		Lara's Star	*Forli True Reality
Playa Maya Dk.B. or Br., 2000	Arch	Kris S.	Roberto Sharp Queen
		Aurora	Danzig Althea
	Dixie Slippers	Dixieland Band	Northern Dancer Mississippi Mud
		Cyane's Slippers	Cyane Hot Slippers

Dosage Profile:	3	6	13	0	0
Dosage Index:	2.38	Center of Distribution:			+0.55

RACING RECORD

Age	Starts	1st	2nd	3rd	Won
3	2	1	1	0	$29,160

At 2, unraced.

At 3, won a 7½ fur. maiden special at Gulfstream Park (turf, defeating Gemologister, Devise, King Mauro, etc.); 2nd in a maiden special at Gulfstream Park (turf, first start, by a head to Flag Officer, defeating Robusto, Gemologister, etc.).

STUD RECORD

EDITORIAL entered stud in 2018. His first foals are 2-year-olds of 2021.

MALE LINE

His sire, **WAR FRONT,** stakes winner of 4 races, $424,205, Alfred G. Vanderbilt Breeders' Cup H-G2, Princelet S, 2nd Vosburgh S-G1, Forego S-G1, etc.

WAR FRONT has sired 96 stakes winners, including:

LINES OF BATTLE: Champion stayer in Hong Kong, highweighted 3-year-old (9½-11 fur.) in U.A.E., 4 wins, $2,647,223 in Hong Kong, U.A.E., Ireland and England, Standard Chartered Champions & Chater Cup-G1, U.A.E. Derby-G2, etc.

DECLARATION OF WAR: Highweighted older horse (9½-11 fur.) in England and Ireland and (7- 9½ fur.) in Ireland, 7 wins, $1,847,489 in England, France, Ireland and U.S., Juddmonte International S-G1, Queen Anne S-G1, etc. Sire.

LANCASTER BOMBER: Highweighted older horse (7-9½ fur.) and (9½-11 fur.) in Ireland, 2 wins, $1,422,743 in N.A., Ireland, England, U.A.E. and Hong Kong, Tattersalls Gold Cup-G1, 2nd Breeders' Cup Mile-G1, Breeders' Cup Juvenile Turf-G1, Woodbine Mile S-G1, Dewhurst S-G1, etc.

U S NAVY FLAG: Highweighted 2 and 3-year-old colt in Europe, 5 wins, $1,341,752 in England, Ireland and Australia, Dewhurst S-G1, July Cup-G1, Middle Park S-G1, Round Tower S-G3, 2nd Irish 2000 Guineas-G1, etc.

AIR FORCE BLUE: Highweighted 2-year-old colt in Europe, 4 wins, $844,919 in England and Ireland, Dewhurst S-G1, Phoenix S-G1, etc.

GIOVANNI BOLDINI: Champion miler in Scandinavia, 4 wins, $454,771 in England, Ireland, Germany, Sweden, U.A.E. and U.S., Tattersalls Nickes Minneslopning, Star Appeal S, Dubai Duty Free Millenium Millionaire Celebration, etc.

SPIRIT OF VALOR: Highweighted older horse (5-7 fur.) in Ireland, 2 wins, $394,983 to 6, 2020 in Australia, Ireland and England, Minstrel S-G2, etc.

DUE DILIGENCE: Highweighted 3-year-old (5-7 fur.) in Ireland, 3 wins, $343,241 in England, Ireland and U.S., Lacken S, 2nd Diamond Jubilee S-G1, etc. Sire.

BRAVE ANNA: Highweighted 2-year-old filly in Europe, 3 wins, $213,423 in England and Ireland, Cheveley Park S-G1, Albany S-G3.

GUERRE: Champion miler in Scandinavia, 5 wins, $155,562 in Ireland, Sweden, Denmark and Norway, Tattersalls Nickes Minneslopning S, etc.

WAR OF WILL: 5 wins, $1,881,803 to 4, 2020, Preakness S-G1, etc.

OMAHA BEACH: 5 wins, $1,651,800, Arkansas Derby-G1, Malibu S-G1, Santa Anita Sprint Championship S-G1, Rebel S-G2, 2nd Breeders' Cup Dirt Mile-G1.

HOMESMAN: 6 wins, $1,492,092 to 6, 2020 in Australia, U.S., Ireland and England, Underwood S-G1, Crystal Mile-G2, John F. Feehan S-G2, etc.

WARNING FLAG: 4 wins, $1,404,437 in Hong Kong and Ireland, Hong Kong Classic Mile-G1, Star Appeal S, etc. Sire.

ROLY POLY: 6 wins, $939,537 in England, France and Ireland, Sun Chariot S-G1, Prix Rothschild-G1, Falmouth S-G1, etc.

THE FACTOR: 6 wins, $922,180, Malibu S-G1, Pat O'Brien S-G1, etc. Sire.

AVENGE: 7 wins, $868,341, Rodeo Drive S-G1 twice, etc.

JACK MILTON: 5 wins, $853,828, Maker's 46 Mile S-G1, etc. Sire.

FEMALE LINE

Playa Maya. 3 wins in 6 starts at 3 and 4, $81,921, 3rd Dade Turf Classic S, Lagniappe S. Dam of 7 other foals, all winners—

UNCLE MO (Indian Charlie). Champion 2-year-old colt, 5 wins in 8 starts at 2 and 3, $1,606,000, Breeders' Cup Juvenile-G1, Champagne S-G1, Kelso H-G2, Timely Writer S, 2nd King's Bishop S-G1, 3rd Wood Memorial S-G1. Sire.

Could It Be Love (War Front). Winner at 3, $163,827 in Ireland and England, 2nd Irish 1000 Guineas-G1, Brownstown S-G3, Sweet Mimosa S, Cooley S, 3rd Jersey S-G3, Garnet S.

Souperfast (Broken Vow). 7 wins, 4 to 7, $288,192.

Indian Trail (Indian Charlie). Winner at 3, $80,850.

Forest Voices (Forest Wildcat). 5 wins, 2 to 4, $80,341.

Confidently (War Front). Winner at 3, $31,427.

Grosse Pointe Anne (Silver Deputy). Winner at 3, $21,723. Dam of **Indian Annie** (2 wins, $83,850, 3rd Martha Washington S).

DIXIE SLIPPERS. 3 wins at 3 and 4, $41,620. Dam of 1 foal.

CYANE'S SLIPPERS. Dam of 10 other foals, 9 to race, 8 winners, including—

WOODS OF WINDSOR. Winner at 2 and 3, $197,132, Federico Tesio S-G3, Maryland Juvenile Championship S, 2nd Devil's Bag S, etc. Sire.

Cyane's Thunder. 3 wins, 2 to 6, $140,653, 3rd WHAS-11 S.

Axial Rift. 3 wins, 2 to 5, $58,358, 3rd Devil's Bag S, Rollicking S.

Casual Cat. 4 wins, 4 to 6, $108,070. Set ntr.

No Ordinary Storm. Winner in 2 starts at 3, $14,610. Producer. Granddam of **IMPETIOUS** (in Germany).

Chapala. Unraced. Dam of **QUEEN OF GOD** (4 wins, $162,284 to 3, 2020, Bourbonette Oaks, etc.).

Hot Slippers, by Rollicking. 9 wins, 2 to 5, $91,085, 2nd Geisha H, 3rd Polly Drummond S, Bowie Kindergarten S, Toddler S. Dam of 1 other foal—

Double Slippers. 2 wins at 3, $17,545. Dam of **EITHAN** (champion miler in Peru, 8 wins in Peru and Argentina, De Las Americas-G1, etc., sire), **First Fling** (2 wins, $67,725, 2nd A.P. Indy S, Ontario Damsel S). Granddam of **DEPUTY FLING** (4 wins, $147,638, Gilded Time S, Bert Allen S-ncr), **EXPOSURE** (5 wins, $124,717, Albuquerque Distaff H-etr, etc.).

MISS FAIRFIELD, by Fairfield. Placed at 2 and 3. Half-sister to **LUCKY GEORGE**, **Cheryl Sue**. Dam of 11 other foals, 9 to race, 7 winners, including—

Landing Field. 7 wins, 4 to 6, $44,059. Dam of **What a Key** (6 wins, $80,621, 2nd Delta Miss S). Granddam of **MAGIC KEY** (8 wins, $101,602, Clyde B. Stephens Memorial S).

Red's Landing. 6 wins, 2 to 4, $38,685. Dam of **TRICKI VICKI** (9 wins, $115,545, Linda S, etc.), **Doris's Rival**. Granddam of **GROOM LANDING** (17 wins, $223,177 in Puerto Rico, Clasico Ramon Llobet Jr.-G1, etc.), **THE MATERIAL BOY** (2 wins, $38,955, Primer Breeders' Cup S, etc).

Bouncy Barb. Winner at 2. Dam of **BOUNCING BRAVE** (8 wins, $259,118, Bunty Lawless S, Sir Barton H, Marshall Field H-ntr, etc., sire), **CHOPER** (8 wins, $137,916, Thomas F. Moran S twice, etc., sire), **LONG SUIT** (5 wins, $136,962, Churchill Downs Turf Sprint S-ecr), **Nicky Soup**. Granddam of **Shonan Happiness** (3 wins, $885,461 in Japan, 3rd Fuchu Himba S-G3), **K. O.'s Crypto** (13 wins, $375,370, 3rd Gallant Fox H-G3).

Summer Harvest. Unraced. Producer. Granddam of **SHINING HOUR**, **Golden Touch**.

2021 Fee—$2,500 Live Foal

Payable when foal stands and nurses
Nominated to Maryland Million
Property of Climax Stallions

FREEDOM HILLS

2833 Kump Station Road, Taneytown, Maryland 21787

Inquiries to: Sean Feld
(859) 519-9665
e-mail: info@climaxstallions.com

Lisa Fenn, farm manager
(443) 929-2321
www.climaxstallions.com

FIBER SONDE

Gray or Roan Horse, 2005; 16.2 Hands

Unbridled's Song Gray or Roan, 1993	Unbridled	Fappiano	Mr. Prospector
			Killaloe
		Gana Facil	*Le Fabuleux
			Charedi
	Trolley Song	Caro (Ire)	Fortino II
			Chambord
		Lucky Spell	Lucky Mel
			Incantation
Silken Cat Chestnut, 1993	Storm Cat	Storm Bird	Northern Dancer
			South Ocean
		Terlingua	Secretariat
			Crimson Saint
	Silken Doll	Chieftain	Bold Ruler
			Pocahontas
		Insilca	Buckpasser
			Copper Canyon

Dosage Profile:	7	26	9	0	2
Dosage Index:	5.77	Center of Distribution:			+0.82

RACING RECORD

FIBER SONDE did not race.

STUD RECORD*

BY CROPS (All seasons) / SEASONS (All crops)

Yr	Fls	Rnrs	Wnrs	(SWs)	Crop Earnings	Avg/run	Yr	Wnrs	(Wins)	Earnings
'09	14	9	8		637,124	70,792	'11	4	(4)	105,903
'10	13	13	11	(2)	1,145,758	88,135	'12	13	(21)	516,372
'11	8	7	6	(2)	404,957	57,851	'13	13	(31)	609,826
'12	10	8	7	(1)	534,975	66,872	'14	17	(31)	700,072
'13	22	15	13	(2)	1,145,655	76,377	'15	20	(33)	899,909
'14	60	45	40	(6)	4,082,683	90,726	'16	19	(39)	830,882
'15	52	38	30	(4)	3,350,886	88,181	'17	51	(88)	1,620,758
'16	38	30	23	(4)	1,625,430	54,181	'18	58	(127)	2,734,648
'17	31	18	14	(2)	820,321	45,573	'19	67	(160)	3,859,836
'18	38	9	4	(2)	240,132	26,681	'20	47	(86)	2,109,715
	286	192	156	(25)	13,987,921	72,854			(620)	13,987,921

*to Nov. 4, 2020

FIBER SONDE has sired 25 stakes winners, 24 stakes-placed:

RUNNIN'TOLUVYA (Not For Love): 15 wins, $1,061,263 to 6, 2020, Charles Town Classic S-G2, West Virginia Breeders Classic S, etc.

LATE NIGHT POW WOW (Indian Charlie): 12 wins, $700,400 in 15 starts, W.Va. Charles Town Oaks-G3, Barbara Fritchie S-G3, What a Summer S, etc.

MOONLIT SONG (Parker's Storm Cat): 14 wins, $404,840, W.Va. Cavada Breeders Classic S, Sadie Hawkins S, Sylvia Bishop Memorial S, Its Binn Too Long S, etc.

HIDDEN CANYON (Indian Charlie): 9 wins, $319,338, W.Va. Lottery Breeders Classic, Robert G. Leavitt Memorial S, 2nd West Virginia Breeders Classic, etc.

PENGUIN POWER (Robb): 13 wins, $302,804 to 5, 2020, WVTBA Onion Juice Breeders Classic S twice, Frank Gall Memorial S, A Huevo S, etc.

DR. FEELGOOD (Polish Numbers): 13 wins, $292,745 in 15 starts to 5, 2020, W.Va. Dash for Cash Breeders Classic S twice, Robert G. Leavitt S, etc.

CUTTIN EDGE TECH (Pioneering): 19 wins, $252,703 to 6, 2020, Fancy Buckles S, 3rd Coin Collector S.

GEORGE TOWN CAT (Honour and Glory): 14 wins, $252,139 to 8, 2020, W.Va. Dash for Cash Breeders Classic S, etc.

BULLETS FEVER (Indian Charlie): 8 wins, $227,424 in 8 starts, Tri-State Futurity, W.Va. Lottery Breeders Classic S, Coin Collector S, Robert G. Leavitt S, etc.

CHIEF RANDEL (Daylight Savings): 6 wins, $224,990 to 3, 2020, Best of Ohio Sprint S, Daniel Stearns Cleveland Gold Cup S, 2nd Robert G. Leavitt S, etc.

REMY'S ROCKET (Grand Slam): 10 wins, $214,118 to 6, 2020, Fancy Buckles S, etc.

BRIDGING THE GAP (Fusaichi Pegasus): 8 wins, $195,758 to 4, 2020, W.Va. Cavada Breeders Classic, Sadie Hawkins S.

SHERWOOD LADY (Is It True): 10 wins, $189,186 to 4, 2020, White Alley Overnight S, 3rd W.Va. Cavada Breeders Classic S.

FLIRTING SONG (Kris S.): 6 wins, $186,798, Tri-State Futurity, etc.

AYE A SONG (Robb): 5 wins, $172,605, West Virginia Futurity, etc.

LAST PRINT (Richter Scale): 8 wins, $167,100 to 5, 2020, Gold Watch Overnight S, 3rd W.Va. Dash for Cash Breeders Classic.

CAT THATS GREY (With Approval): 5 wins, $130,443, W.Va. Division of Tourism Breeders Classic S, 3rd W.Va. Triple Crown Nutrition Breeders Classic S.

MORNINGISBREAKING (Southern Halo): 5 wins, $117,076, Original Gold S, etc.

HOT MIC (Jump Start): 4 wins, $107,918 to 6, 2020, Coin Collector S.

COURT DATE (Tiger Ridge): 5 wins, $107,735, It's Only Money S.

YOUTHINKTHATSFUNNY (Distorted Humor): 3 wins, $103,260 at 2, 2020, W.Va. Vincent Moscarelli Memorial Breeders Classic S, West Virginia Futurity, etc.

FANCY CONCHO (My Boy Adam): 4 wins, $102,830 at 3, 2020, W.Va. Lottery Breeders Classic S.

VIC'S PICK (Windsor Castle): 4 wins, $88,513, Coin Collector S.

LOVING TOUCH (Not For Love): 4 wins, $77,085 in 4 starts, W.Va. Lottery Breeders Classic S.

THELADYISTRUE (Is It True): 2 wins, $66,024 at 2, 2020, Rachel's Turn S, etc.

Just Fuhr Real (Langfuhr): 7 wins, $233,079, 2nd West Virginia Futurity, etc.

Mr. Ripken (Honour and Glory): 6 wins, $199,296, 2nd WVTBA Onion Juice Breeders Classic S, It's Only Money S, 3rd West Virginia Futurity, etc.

Lies and Scandals (Include): 6 wins, $178,050 to 6, 2020, 2nd Sylvia Bishop Memorial S, Its Binn Too Long S, etc.

Fairweather Friend (Two Smart): 8 wins, $173,635 to 6, 2020, 2nd Senator Robert C. Byrd Memorial, etc.

Dionysus' Chalice (Civilisation): 8 wins, $163,529 to 5, 2020, 3rd W.Va. Vincent Moscarelli Memorial Breeders Classic S, Coin Collector S, etc.

Cat Come Home (Came Home): 5 wins, $151,049, 2nd It's Only Money S.

Other stakes-placed runners: **C R Case's Legacy**, **Sagebrush**, **Blue Plaid**, **Skylar's Trick**, **Best Shot**, **Freedom Is Ringing**, **Mr. Jacoby**, **Just a Real Cat**, **Grey Tiger**, **Party Song**, **Kathleen Elizabeth**, **Dixieland Silk**, **Roy's Song**, **Imaflashyfellow**, **I'm a Spot**, **Not for Sonde**, **Tweet This.**

Two-year-old winners: **YOUTHINKTHATSFUNNY**, **THELADYISTRUE**, **Shutupn'kiss-me** (1 win, $43,636, 2nd Rachel's Turn S, etc.), Lock Down Time ($19,255).

MALE LINE

His sire, **UNBRIDLED'S SONG,** stakes winner of 5 races, $1,311,800, Breeders' Cup Juvenile S-G1, Florida Derby-G1, Wood Memorial S-G2, etc.

UNBRIDLED'S SONG has sired 122 stakes winners, including:

ARROGATE: Champion 3-year-old in U.S., highweighted older horse (9½ to 11 fur.) dirt in U.A.E., 7 wins, $17,422,600, Pegasus World Cup Invitational S-G1-ntr, Dubai World Cup-G1, Breeders' Cup Classic-G1, Travers S-G1-ntr, etc.

WILL TAKE CHARGE: Champion 3-year-old male, 7 wins, $3,924,648, Travers S-G1, Clark H-G1, Pennsylvania Derby-G2, Rebel S-G2, etc. Sire.

FOREVER UNBRIDLED: Champion older dirt female, 8 wins, $3,486,880, Breeders' Cup Distaff S-G1, Personal Ensign S-G1, Apple Blossom H-G1, etc.

MIDSHIPMAN: Champion 2-year-old colt, 5 wins, $1,584,600 in U.S. and U.A.E., Breeders' Cup Juvenile S-G1, Del Mar Futurity-G1, etc. Sire.

EMBUR'S SONG: Champion older female in Canada, 6 wins, $616,926, Ontario Matron S-G3, Hendrie S-G3, Doubledogdare S-G3, Windward S, etc.

UNRIVALED BELLE: 6 wins, $1,854,706, Breeders' Cup Ladies' Classic S-G1, etc.

UNBRIDLED ELAINE: 6 wins, $1,770,740, Breeders' Cup Distaff S-G1, etc.

FEMALE LINE

SILKEN CAT. Champion 2-year-old filly in Canada, 3 wins at 2, $102,120, Mazarine S. Half-sister **JUYUSH**, **MEADOW SILK**, **Raven Red**. to Dam of 10 other foals, 7 to race, 3 winners, including—

SPEIGHTSTOWN (Gone West). Champion sprinter, 10 wins at 3, 5 and 6, $1,258,256, Breeders' Cup Sprint S-G1, etc. Sire.

IRAP (Tiznow). 3 wins at 3, $1,672,600, Blue Grass S-G2, etc.

Cableknit (Unbridled's Song). Dam of **CAPEZZANO** (6 wins, $823,676 to 6, 2020 in U.A.E., Al Maktoum Challenge Round 3-G1, etc.).

Gone Purrfect (Gone West). Unraced. Dam of **GOLDEN HAWK** (2 wins, $93,502 in 2 starts, Grey S-G3).

2021 Fee—$1,000 Live Foal

Payable when foal stands and nurses
Nominated to West Virginia Breeders Classics
Registered West Virginia stallion
Property of John McKee and Cyndy O'Bannon

BEAU RIDGE FARM

244 Tel Farm Lane, Kearneysville, West Virginia 25430

John McKee
(304) 671-0405 (cell)
Fax (304) 728-7030

Cyndy O'Bannon
(304) 671-0339 (cell)
E-mail: magiccyndy@frontier.com

FIRST MONDAYS

Chestnut Horse, 2015

Curlin Chestnut, 2004	Smart Strike	Mr. Prospector	Raise a Native
			Gold Digger
		Classy 'n Smart	Smarten
			No Class
	Sherriff's Deputy	Deputy Minister	Vice Regent
			Mint Copy
		Barbarika	Bates Motel
			War Exchange
Formalities Aside Chestnut, 2002	Awesome Again	Deputy Minister	Vice Regent
			Mint Copy
		Primal Force	Blushing Groom (Fr)
			Prime Prospect
	Well Dressed	Notebook	Well Decorated
			Mobcap
		Trithenia	Gold Meridian
			Tri Argo

Dosage Profile:	5	8	11	0	0
Dosage Index:	3.36	Center of Distribution:			+0.75

RACING RECORD

Age	Starts	1st	2nd	3rd	Won
3	4	2	0	1 (1)	$80,400
4	3	0	0	0	3,100
	7	2	0	1 (1)	$83,500

At 2, unraced.

At 3, won a 1 mi. allowance at Gulfstream Park (defeating Quenane, Weisser, Agujero, etc.) and a 6 fur. maiden special at Gulfstream (first start, by 3¾ lengths over Hasta La Byebye, Dark N Cloudy, J J Junior, etc.); 3rd **Smarty Jones S-G3** (to Axelrod, Diamond King, defeating Transistor, Wait for It, etc.).

STUD RECORD

FIRST MONDAYS entered stud in 2020. His first foals arrive in 2021.

MALE LINE

His sire, **CURLIN,** horse of the year twice, champion 3-year-old, champion older horse, highweighted older horse (9½-11 fur.) in U.A.E., classic winner of 11 races, $10,501,800, Breeders' Cup Classic-G1, Dubai World Cup-G1, Preakness S-G1, Jockey Club Gold Cup-G1 twice, Stephen Foster H-G1, etc.

CURLIN has sired 77 stakes winners, including:

VINO ROSSO: Champion older dirt male, 6 wins, $4,803,125, Breeders' Cup Classic-G1, Gold Cup at Santa Anita S-G1, Wood Memorial S-G2, etc.

GOOD MAGIC: Champion 2-year-old colt, 3 wins, $2,945,000, Breeders' Cup Juvenile S-G1, Haskell Invitational S-G1, etc.

STELLAR WIND: Champion 3-year-old filly, 10 wins, $2,903,200, Apple Blossom H-G1, Santa Anita Oaks-G1, Beholder Mile S-G1, Zenyatta S-G1, etc.

CURLIN'S VOYAGE: Champion 2-year-old filly in Canada, 5 wins, $533,765 to 3, 2020, Mazarine S-G3, Woodbine Oaks, Ontario Lassie S, Fury S, etc.

HANDSOME FRANCO: Champion imported 2-year-old colt in Puerto Rico, 5 wins, $80,742 to 5, 2020 in U.S. and Puerto Rico, Clasico Jose Coll Vidal S-G3, 3rd Clasico Cuatro de Julio S-G1.

MEDICI: Horse of the year, champion 3-year-old colt in Slovakia, 5 wins in Slovakia, Austria, Germany and Hungary, Austrian Derby-G3, etc.

EXAGGERATOR: 6 wins, $3,581,120, Preakness S-G1, Haskell Invitational S-G1, Santa Anita Derby-G1, Saratoga Special S-G2, etc. Sire.

KEEN ICE: 3 wins, $3,407,245, Travers S-G1, Suburban S-G2, etc.

PALACE MALICE: 7 wins, $2,691,135, Belmont S-G1, etc. Sire.

CURALINA: 6 wins, $1,535,940, Acorn S-G1, Coaching Club American Oaks-G1, La Troienne S-G1, Shuvee H-G3, 2nd Personal Ensign S-G1, etc.

CONNECT: 6 wins, $1,370,000 in 8 starts, Cigar Mile H-G1, Pennsylvania Derby-G2, Westchester S-G3, Curlin S.

GLOBAL CAMPAIGN: 6 wins, $1,321,080 to 4, 2020, Woodward H-G1, Monmouth Cup S-G3, Peter Pan S-G3, 3rd Breeders' Cup Classic-G1, etc.

OFF THE TRACKS: 4 wins, $570,594, Mother Goose S-G1, Schuylerville S-G3, etc.

PARIS LIGHTS: 3 wins, $287,912 in 4 starts at 3, 2020, Coaching Club American Oaks-G1.

IRISH WAR CRY: 5 wins, $1,257,060, Wood Memorial S-G2, Holy Bull S-G2, Pimlico Special S-G3, Marylander S, 2nd Belmont S-G1, etc.

TENFOLD: 4 wins, $1,137,835 to 5, 2020, Jim Dandy S-G2, Pimlico Special S-G3, 3rd Preakness S-G1, Hollywood Gold Cup S-G1, etc.

LADY APPLE: 6 wins, $1,038,484 to 4, 2020, Fantasy S-G3, Iowa Oaks-G3, etc.

TERRA PROMESSA: 7 wins, $920,350, Fantasy S-G3, Honeybee S-G3, etc.

MYLADY CURLIN: 8 wins, $805,883 to 5, 2020, Falls City H-G2, etc.

FEMALE LINE

FORMALITIES ASIDE. Winner at 2, $52,079. Dam of 10 foals, 9 to race, all winners—

AWESOME FLOWER (Flower Alley). 11 wins, 3 to 6, $556,593, H.B.P.A. S, Lady Canterbury S twice, Windward S, Wintergreen S, Wayward Lass S, 2nd Sixty Sails H-G3, H.B.P.A. S, 3rd Chilukki S-G2, Arlington Matron S-G3, Locust Grove S, etc.

Awesome Devine (Fairbanks). 7 wins, 2 to 7, $246,987, 2nd New Castle S.

If Not For Her (Not For Love). 3 wins at 3, $123,590, 3rd Conniver S.

First Mondays (Curlin). Stakes-placed winner.

Aye d'Eclaire (Jump Start). Winner at 2, $47,936, 3rd Donna Freyer S.

How My Heart Works (Not For Love). Winner at 3, $30,900. Dam of **MONDAY MORNING QB** (3 wins, $225,155 to 3, 2020, Maryland Million Classic S, Heft S, 2nd Federico Tesio S).

Well Thought Of (Albert the Great). Winner at 3, $27,300.

Heart Hero (Imagining). Winner at 3, 2020, $24,375.

Moises (Dance With Ravens). 2 wins at 3, $23,955.

WELL DRESSED. 3 wins at 2 and 3, $103,961, American Holly S, etc. Dam of 13 other foals, 8 to race, 7 winners, including—

WELL ARMED. Highweighted older horse (9½ to 11 fur.) in U.A.E., 7 wins, 2 to 6, $5,179,803 in U.S., U.A.E. and England, Dubai World Cup-G1, Goodwood S-G1, San Diego H-G2-ntr, San Antonio H-G2, etc.

WITTY. 4 wins in 5 starts at 3 and 4, $162,600, Railbird S-G3. Dam of **BOMBARD** (5 wins, $385,771 to 7, 2020, Wickerr S, Siren Lure S, 2nd Turf Sprint S-G3, etc.), **CHOIR DIRECTOR** (10 wins, $237,107, Labor Day S), **Amuse** (2 wins, $141,811 to 5, 2020, 2nd Rancho Bernardo H-G3, 3rd Great Lady M S-G2, Chillingworth S-G3).

Helsinki. 3 wins at 3 and 5, $269,509, 3rd Travers S-G1, Brooklyn H-G2, Skip Away S-G3. Sire.

Only in America. 4 wins at 4 and 6, $165,503, 3rd Fremont S.

Life Well Lived (Tiznow). Winner at 3, $44,500. Dam of **AMERICAN PATRIOT** (5 wins, $487,272, Maker's 46 Mile S-G1, Kent S-G3-ncr, 3rd Secretariat S-G1), **WELL HUMORED** (3 wins, $91,636 in 5 starts, Wayward Lass S), **Muqtaser** (5 wins, $303,605 in U.S. and England, 2nd Knickerbocker S-G2, 3rd Kentucky Turf Cup S-G3).

O' Toole. Unraced. Dam of **LADY O'TOOLE** (3 wins, $82,803 in 5 starts, Happy Ticket S). Granddam of **MR. MONEY** (6 wins, $1,360,430 to 4, 2020, Indiana Derby-G3, West Virginia Derby-G3, Pat Day Mile S-G3, Matt Winn S-G3, Ack Ack S-G3, 2nd Pennsylvania Derby-G1).

Court Dress. Unraced. Dam of **Estilo Femenino** (4 wins, $236,314 to 5, 2020, 2nd Safely Kept S, etc.).

TRITHENIA. Placed at 3. Sister to **TEE KAY**, **Lady Argo**. Dam of 8 other foals, all to race, 6 winners, including—

Stratagem. 6 wins, 3 to 5, $159,260.

Penthium. 7 wins, 3 to 7, $121,471.

Tis Me. 8 wins, 2 to 5, $118,360. Dam of **SPLASH HIT** (3 wins, $64,200 in 4 starts, Cajun Miss S), **Woodford Belle** (2 wins, $86,555 in U.S. and England, 2nd Bewitch S-G3, 3rd The Very One S-G3).

Pentelicus Gold. Dam of **Final Step** (3 wins, $123,370, 3rd Asparagus S).

2021 Fee—Private Contract

Payable when foal stands and nurses
Nominated to Breeders' Cup and Maryland Million
Property of a Syndicate

NORTHVIEW STALLION STATION

P.O. Box 89, Chesapeake City, Maryland 21915

Linda Bench
(410) 885-2855; fax (410) 885-5985
Dr. Thomas Bowman (410) 913-0586

Paul O'Loughlin
(443) 566-2996
e-mail: info@northviewstallions.com

FRIEND OR FOE

Chestnut Horse, 2007; 16.3 Hands

Friends Lake Chestnut, 2001	A.P. Indy	Seattle Slew	Bold Reasoning
			My Charmer
		Weekend Surprise	Secretariat
			Lassie Dear
	Antespend	Spend a Buck	Buckaroo
			Belle de Jour
		Auspiciante (Arg)	*Practicante
			Auxey
Unbridled Star Bay, 1996	Unbridled	Fappiano	Mr. Prospector
			Killaloe
		Gana Facil	*Le Fabuleux
			Charedi
	Crystal Vous	Crystal Water	Windy Sands
			Soft Snow
		Taisez Vous	Silent Screen
			Royal Kin

Dosage Profile:	8	12	10	0	2
Dosage Index:	3.57	Center of Distribution:			+0.75

RACING RECORD

Age	Starts	1st	2nd	3rd	Won
3	7	4 (2)	0	0	$259,634
4	2	1 (1)	0	0	73,500
5	1	0	1 (1)	0	16,000
	10	5 (3)	1 (1)	0	$349,134

At 2, unraced.

At 3, won **EMPIRE CLASSIC S** (1⅛ mi. in 1:46.94, by 5 lengths over Icabad Crane, Wishful Tomcat, Ruffino, etc.), **MIKE LEE S** (7 fur. in 1:21.68, by 2½ lengths over General Maximus, Ibboyee, Make Note, etc.), an allowance at Belmont Park (6 fur. in 1:08.99, defeating Hot Minute, Sourceofthenile, etc.) and a 5½ fur. maiden special at Gulfstream Park (first start, by 2 lengths over Green Monster, No Truth Told, Visionary Man, etc.).

At 4, won **EASY GOER S** (1 1/16 mi. in 1:40.13, defeating Rail Trip, Convocation, Tahitian Warrior).

At 5, 2nd **Fourstars Allstar S** (to Saginaw, defeating Johannesburg Smile, Beautyinthepulpit).

STUD RECORD*

BY CROPS (All seasons)

Yr	Fls	Rnrs	Wnrs	(SWs)	Crop Earnings	Avg/run
'14	4	3	3	(1)	1,408,384	469,461
'15	4	4	2		109,189	27,297
'16	8	3	3		137,471	45,824
'17	3	2	1		11,734	5,867
'18	9	2	1		14,325	7,163
	28	14	10	(1)	1,681,103	120,079

SEASONS (All crops)

Yr	Wnrs	(Wins)	Earnings
'16	2	(2)	129,353
'17	2	(4)	203,884
'18	4	(8)	460,179
'19	6	(11)	571,306
'20	4	(6)	316,381
		(31)	1,681,103

*to Nov. 4, 2020

FRIEND OR FOE has sired:

MR. BUFF (Speightstown): 15 wins, $1,210,786 to 6, 2020, Empire Classic H twice, Alex M. Robb S twice, Haynesfield S, Jazil S twice, Saginaw S, Evan Shipman S, 2nd Commentator S, 3rd Empire Classic H, etc.

Code Red (Put It Back): 5 wins, $137,846 to 6, 2020, 2nd Seeking the Ante S.

Chillinwithfriends (Harlan's Holiday): 3 wins, $74,124 to 4, 2020.

Under Suspicion (Stormin Fever): 1 win, $61,385.

On the Fringe (Rahy): 2 wins, $59,752.

Call It a Truce (Discreet Cat): 1 win, $36,315.

Cain Is Abel (Speightstown): 1 win, $36,034.

Two-year-old winner: Friendly Mischief ($11,800).

MALE LINE

His sire, **FRIENDS LAKE,** stakes winner of 3 races, $696,400, Florida Derby-G1, Sleepy Hollow S, 3rd Holy Bull S-G3.

FRIENDS LAKE has sired 18 stakes winners, including:

KING FAMOUS: Horse of the year in Mexico, 11 wins, Clasico Loma de Sotelo-G1, Handicap Presidencial-G1, etc.

TEMPLADA: Champion imported 3-year-old filly in Panama, 2 wins, Clasico Jose A. Y Bernabe Perez F.-G3, 2nd Clasico Laffit Pincay Jr.-G3.

ZARYNA: 8 wins, $107,003 in Puerto Rico and U.S., Clasico Wiso G.-G1, Roberto Clemente S-G2, 3rd Copa Quatro De Julio-G1, etc.

ROSE TO GOLD: 6 wins, $990,183, Delta Downs Princess S-G3, Fantasy S-G3, Honeybee S-G3, Houston Ladies Classic S, etc.

QUAESITOR: 6 wins, $472,026, Valedictory S-G3, 3rd Valedictory S-G3, etc.

FEMALE LINE

Unbridled Star. 3 wins at 3, $91,290, 2nd Woodside S, 3rd Santa Clara H. Dam of 11 foals, 10 to race, 9 winners—

FRIEND OR FOE (Friends Lake). Stakes winner.

STAR GRAZING (Sky Mesa). 3 wins at 3, $277,800, Fleet Indian S, 2nd Saratoga Dew S.

Stolen Star (Cat Thief). 3 wins at 2 and 3, $210,544, 2nd Dancin Renee S, Floral Park S, etc. Dam of **HIGHWAY STAR** (10 wins, $1,326,813, Gallant Bloom H-G2, Ruffian S-G2, Go for Wand H-G3, etc.), **CAPTAIN BOMBASTIC** (4 wins, $406,800 to 3, 2020, Sleepy Hollow S, Mike Lee S, etc.).

Dixieland Star (Hook and Ladder). 11 wins, 3 to 9, $199,449.

Ego Friendly (Friends Lake). Winner at 2, $71,786.

Turbulence (Freud). 2 wins in 3 starts at 4, $71,160.

Undercover Agent (Girolamo). 2 wins at 3, $59,029.

Wincredible Star (Forty Tales). 4 wins at 3 and 4, 2020, $39,466.

Alpha Chi Rho (Alpha). Winner at 2, 2020, $19,719.

Solar Surge (Bernardini). Unraced. Dam of **SURGE OF PRIDE** (2 wins, $203,179, Maid of the Mist S, 3rd Tempted S-G3).

Crystal Vous. 5 wins, 2 to 4, $154,764, 2nd Mademoiselle S, Atlantic City Oaks, Southampton S, Betsy Ross S, Chalfont S, Wintergreen S, 3rd Bed o' Roses H-G2. Dam of 14 other foals, 12 to race, 6 winners, including—

SILVER HAZE. 10 wins, 2 to 9, $315,200, Woodchopper S, etc. Sire.

SILENCE DOGOOD. Winner at 2 and 3, $124,866, Babae S, etc. Producer. Granddam of **LIBERATE** (5 wins, $241,735 to 3, 2020, Juvenile S, etc.), **ESPLANANDE** (3 wins, $170,460 in 4 starts at 2, 2020, Best of Ohio Cleveland Kindergarten S, Hoover S, 2nd Spinaway S-G1).

Crystal Gulch. 5 wins, 2 to 5, $88,153. Sire.

Crystal Gem. Dam of **RODMAN** (6 wins, $416,152, Queens County H-G3, Irish Tower S, 2nd Metropolitan H-G1, 3rd Suburban H-G2, sire).

TAISEZ VOUS. 11 wins at 3 and 4, $372,185, La Canada S-G1, Santa Margarita Invitational H-G1, Milady H-G2, Del Mar Oaks-G3, Princess S-G3, Railbird S-G3, etc. Dam of 7 other foals, 6 to race, 5 winners, including—

EXCLUSIVE PATRIOT. 17 wins, 3 to 9, $275,960, Don Bernhardt S, etc. Sire.

Silent City. 4 wins, 2 to 4, $137,572, 2nd First Flight H-G2, etc. Dam of **Cityrap** (4 wins, $153,099, 2nd Purple Violet S, etc.), **Chaplinesque** (2nd Ferrari Mahab Al Shimaal-G3 in U.A.E.).

Shecky Vous. 5 wins, 3 to 6, $42,650. Dam of **SNAPPY JOHN** (champion stayer in Argentina, 7 wins, $147,070, Copa de Oro-G1, De Honor-G1, etc.). Granddam of **WAR HORN** (7 wins, $381,578 in Singapore, Singapore Derby Trial-G2, 2nd Singapore Gold Cup-G1, etc.), **ARTIST JOHANNA (ARG)** (5 wins, $119,508 in U.S. and Argentina, Los Haras-G2, etc.), **La Jolla** (7 wins, $96,570 in Argentina, 2nd La Mission-G2, etc.).

Taisez Too. Placed in 2 starts at 3. Producer. Granddam of **Lorina**.

Royal Kin, by Sir Gaylord. 3 wins in 6 starts at 2, $22,995, 2nd New Hope S, etc. Half-sister to **DELTA CHAMPAGNE**, **Atlantis**, **Satans Story**. Dam of 12 other foals, 10 to race, 8 winners, including—

ICELY POLITE. 4 wins at 2 and 3, $31,455, Soft Touch S. Dam of **BINT PASHA** (hwt. 3-year-old filly [11-14 fur.] in France, 4 wins, $286,941 in England, France and Ireland, Prix Vermeille-G1, Yorkshire Oaks-G1, etc.). Granddam of **REVERE** (sire), **Zafonium** (sire), **Ermine Sea**, **Brahy**.

Stakes-placed winners: **Royal Assignment**, **Kinski** (sire), **Amalitsa**.

2021 Fee—$1,000 Live Foal

Payable Sept. 1 of year bred
Nominated to Breeders' Cup
Registered Virginia stallion
Property of Phyllis Jones

SMALLWOOD FARM

2271 White Hall Road, Crozet, Virginia 22932

Phyllis Jones
(434) 981-1674
e-mail: rjmellen@embarqmail.com

FRIESAN FIRE

Bay Horse, 2006; 16.1 Hands

A.P. Indy Dk.B. or Br., 1989	Seattle Slew	Bold Reasoning	Boldnesian / Reason to Earn
		My Charmer	Poker / Fair Charmer
	Weekend Surprise	Secretariat	Bold Ruler / Somethingroyal
		Lassie Dear	Buckpasser / Gay Missile
Bollinger (Aus) Bay, 1999	Dehere	Deputy Minister	Vice Regent / Mint Copy
		Sister Dot	Secretariat / Sword Game
	Bint Marscay (Aus)	Marscay	Biscay / Heart of Market
		Eau d'Etoile	*Sir Tristram / Fille d'Etoile

Dosage Profile:	5	12	17	0	0
Dosage Index:	3.00	Center of Distribution:			+0.65

RACING RECORD

Age	Starts	1st	2nd	3rd	Won
2	4	1	1	1 (1)	$ 63,265
3	6	3 (3)	0	1	545,500
4	4	1 (1)	0	0	51,071
5	4	0	0	1	19,520
	18	5 (4)	1	3 (1)	$679,356

At 2, won a 6 fur. maiden special at Delaware Park (first start, by 3 lengths over Zak's in Town, Hovig, Unser, etc.); 3rd **Futurity S-G2** (to Charitable Man, Flying Pegasus, defeating Girolamo, Gone Astray, Kensei, etc.).

At 3, won **LOUISIANA DERBY-G2** (sloppy track, 1 1/16 mi. in 1:43 2/5, by 7 1/4 lengths over Papa Clem, Terrain, Giant Oak, Soul Warrior, etc.), **RISEN STAR S-G3** (1 1/16 mi., by 2 lengths over Flying Pegasus, Uno Mas, Nowhere to Hide, Giant Oak, etc.), **LECOMTE S-G3** (1 mi., defeating Patena, Au Moon, etc.).

At 4, won **LOUISIANA H** (1 1/16 mi. in 1:43 1/5, defeating General Quarters, etc.).

STUD RECORD*

BY CROPS (All seasons)							SEASONS (All crops)			
Yr	Fls	Rnrs	Wnrs	(SWs)	Crop Earnings	Avg/run	Yr	Wnrs	(Wins)	Earnings
'13	61	55	48	(3)	5,227,358	95,043	'15	10	(11)	497,901
'14	49	37	27	(2)	2,940,807	79,481	'16	37	(55)	1,781,181
'15	45	37	27	(1)	1,907,549	51,555	'17	54	(103)	2,687,931
'16	34	24	16	(1)	1,458,115	60,755	'18	58	(95)	3,309,064
'17	54	29	13	(1)	626,605	21,607	'19	51	(84)	2,723,790
'18	5	0	0		0	0	'20	26	(40)	1,160,567
	248	182	131	(8)	12,160,434	66,816			(388)	12,160,434

*to Nov. 4, 2020

FRIESAN FIRE has sired 8 stakes winners, 5 stakes-placed:
OS HWADAP (Menifee). Champion imported 2-year-old colt in Korea.
ARMY MULE (Crafty Prospector): 3 wins, $311,400 in 3 starts, Carter H-G1.
FIRE KEY (Albert the Great): 9 wins, $743,785, Autumn Days S, License Fee S, Sensible Lady Turf Dash S, Floral Park S twice, 2nd Intercontinental S-G3, Caress S, Sensible Lady Turf Dash S twice, etc.
CALL PAUL (Forestry): 6 wins, $573,720, Saratoga Special S-G2, Swale S-G3, Pennsylvania Nursery S, New Castle S, Danzig S, 2nd Maryland Million Sprint H, Gold Fever S, 3rd Champagne S-G1, Bay Shore S-G3, Nashua S-G3.
AWSOME FAITH (Red Ransom): 10 wins, $310,427 to 7, 2020, West Virginia Breeders Classic S.
FOREST FIRE (Forestry): 7 wins, $299,690 to 5, 2020, Maryland Million Classic S, 2nd Private Terms S.
MORNING FIRE (Press Card): 4 wins, $264,638, Spectacular Bid S, Pasco S, 2nd Maryland Million Sprint H, Pennsylvania Nursery S, Christopher Elser Memorial S, Mark McDermott S, 3rd Sam F. Davis S-G3.
SARATOGA BOB (Kafwain): 4 wins, $244,182 to 6, 2020, Maryland Million Classic S.
FIYA (Two Punch): 4 wins, $134,716 in 6 starts to 3, 2020, Maryland Million Turf Sprint H.
Hell of Afire (Louis Quatorze): 8 wins, $304,639 to 7, 2020, 2nd Original Gold S.
Flash McCaul (Cryptoclearance): 3 wins, $214,821, 2nd Maryland Million Nursery S, Private Terms S, Maryland Juvenile Futurity.
She Rolls (Seeking Daylight): 5 wins, $180,380, 2nd Conniver S, etc.
Rescue Five (Not For Love): 6 wins, $150,479 to 5, 2020, 3rd Last Enchantment S.
Ripple (Maria's Mon): 4 wins, $59,478, 3rd Alberta Premier's Futurity.
Love On Fire (Not For Love): 9 wins, $357,178 to 6, 2020.
Annika Gold (Not For Love): 11 wins, $339,931 to 6, 2020.
Cowboy Mz (Skip Trial): 8 wins, $278,806 to 6, 2020.
Tipsy Moose (Lion Hearted): 11 wins, $244,260 to 7, 2020.
Tisdale (Citidancer): 7 wins, $183,430 to 7, 2020.
Shecor (Distorted Humor): 6 wins, $166,188 to 5, 2020.
Hot Friesia (Wild Again): 2 wins, $164,652.
On Fire (El Corredor): 10 wins, $158,352 to 7, 2020.
Blazin Luck (Carnivalay): 6 wins, $157,256.
Shoe Loves Shoe (Tiznow): 6 wins, $156,574 to 6, 2020.
Fire Sparx (Crafty Prospector): 5 wins, $156,186.
Other winners: Colmont Fire ($135,855), Hennessy Fire ($129,846), Kion ($122,582), Brook's On Fire ($117,818), Goodluckjohnathan ($117,178) Whiskey and You ($108,304), Flaming Humor ($107,177), Refunded ($106,374), H K's Merida ($103,771).

MALE LINE

His sire, **A.P. INDY,** horse of the year, champion 3-year-old, classic winner of 8 races, $2,979,815, Breeders' Cup Classic S-G1, Belmont S-G1, etc.
A.P. INDY sired 164 stakes winners, 12 champions, including:
BERNARDINI: Champion 3-year-old colt, 6 wins, $3,060,480 in 8 starts, Preakness S-G1, Travers S-G1, Jockey Club Gold Cup S-G1, etc. Sire.
HONOR CODE: Champion older male, 6 wins, $2,518,260, Metropolitan H-G1, Whitney S-G1, Remsen S-G2, Gulfstream Park H-G2, etc. Sire.
MINESHAFT: Horse of the year, champion older horse, 10 wins, $2,283,402 in U.S., England and France, Jockey Club Gold Cup S-G1, etc. Sire.

FEMALE LINE

BOLLINGER (Aus). 5 wins at 3, $410,797 in Australia, Coolmore Classic-G1, Surround S-G2, etc. Dam of 7 foals, all winners, including—
FRIESAN FIRE (A.P. Indy). Stakes winner.
VILLERMONT (All Too Hard). 3 wins at 3, $251,417 in Australia, Ladbrokes Sandown Guineas-G2, East Coast Car Rentals Gunsynd Classic-G3.
Madame Lily (More Than Ready). 3 wins at 4 and 5, $65,246 in Australia.
Vintage Strike (Smart Strike). Winner at 3, $57,518. Dam of **Aim** (2 wins, $127,942 in Australia, 3rd Schweppes Skyline S-G2).
Grande Annee (Gone West). 3 wins in 5 starts at 3, $38,296 in England; placed at 4, $19,203 in U.S. Producer.
Champagne Run (More Than Ready). Winner at 3, $46,063. Dam of **Cristal Eyes** (3 wins, $67,966 in Australia, 3rd TBV Thoroughbred Breeders S-G3).

BINT MARSCAY (Aus). Champion 2-year-old in Australia, 4 wins at 2 and 4, $1,034,821, Golden Slipper S-G1, Magic Night S-G2, Chirnside S-G2, etc. Sister to **EAU D'SCAY**, half-sister to **FILANTE** (sire), **KENNY'S BEST PAL** (sire), **Temple Fire**. Dam of 3 other foals, 2 to race, both winners—
MANNINGTON (Aus). 3 wins at 2, $232,302 in Australia, Blue Diamond Prelude-G3, etc. Dam of **BENICIO** (3 wins, $735,012 in Australia, Victoria Derby-G1, etc., sire), **ROMNEYA** (6 wins, $386,002 in Australia, Fillies' Classic Oaks-G2, etc.), **ROHERYN** (6 wins, $316,801 to 5, 2020, in Australia, Mostyn Copper Show County Quality-G3). Granddam of **ROSA IMPERIAL** (4 wins, $210,602 in France and U.A.E., Prix de Ris-Orangis-G3, etc.), **ROSENTAL**, **ALWAYS ALLISON**, **Matilija**, **Kyria**.
SHERATON. 4 wins at 2 and 4, $77,072 in Australia, Blue Diamond Preview-G3.

2021 Fee—$3,000 Live Foal

Payable when foal stands and nurses
Nominated to Breeders' Cup and Maryland Million
Property of Country Life Farm and Vinery Stud Ltd.

COUNTRY LIFE FARM

P.O. Box 107, Bel Air, Maryland 21014

Josh Pons or Michael Pons
www.countrylifefarm.com **(410) 879-1952**
e-mail: info@countrylifefarm.com **Fax (410) 879-6207**

GATTOPARDO

Gray or Roan Horse, 2005; 16.1 Hands

Johannesburg Bay, 1999	Hennessy	Storm Cat	Storm Bird
			Terlingua
		Island Kitty	*Hawaii
			T. C. Kitten
	Myth	Ogygian	Damascus
			Gonfalon
		Yarn	Mr. Prospector
			Narrate
Senza Paura Gray or Roan, 1997	Fly Till Dawn	Swing Till Dawn	*Grey Dawn II
			Swinging Lizzie
		Flying Fortress (Fr)	Carwhite
			Meera
	Inca Princess	Big Spruce	*Herbager
			Silver Sari
		Inca Queen	Hail to Reason
			Silver Spoon

Dosage Profile:	2	2	5	1	0
Dosage Index:	1.86	Center of Distribution:			+0.50

RACING RECORD

Age	Starts	1st	2nd	3rd	Won
2	4	1	3	0	$ 37,440
3	3	2 (1)	1 (1)	0	77,100
5	2	1	0	0	22,725
6	3	0	1	1	10,710
	12	4 (1)	5 (1)	1	$147,975

At 2, won a 6 fur. maiden special at Laurel Park (defeating Preachin Heat, Peter's Creek, Frenchman's Cove, etc.).

At 3, won **MIRACLE WOOD S** (7 fur., by 2¾ lengths over Apple Special, Cave's Valley, Regal Solo, Vanderkaay, Malibu Kid, etc.) and an allowance at Laurel Park (7 fur., by 4¾ lengths over Mr. Prime Time, Coheed, Zarba the Geek, etc.); 2nd **Bay Shore S-G3** (to J Be K, defeating Jockey Ridge, Go Go Shoot, Magical Forest, Laysh Laysh Laysh, etc.).

At 4, unraced.

At 5, won a 6 fur. allowance at Penn National (defeating Cash McCool, etc.).

Best Beyer: 103

STUD RECORD*

BY CROPS (All seasons)							SEASONS (All crops)			
Yr	Fls	Rnrs	Wnrs	(SWs)	Crop Earnings	Avg/run	Yr	Wnrs	(Wins)	Earnings
'14	16	12	9	(1)	797,121	66,427	'16	1	(3)	93,715
'15	2	1	1		235,102	235,102	'17	6	(10)	189,381
'16	9	3	0		17,504	5,835	'18	5	(15)	333,784
'17	4	3	1		12,684	4,228	'19	6	(8)	291,802
'18	9	1	0		1,654	1,654	'20	4	(5)	155,383
	40	20	11	(1)	1,064,065	53,203			(41)	1,064,065

*to Nov. 4, 2020

GATTOPARDO has sired:

UNAQUOI (More Than Ready): 10 wins, $368,228 to 6, 2020, Rachel's Turn S, 2nd Claiming Crown Distaff Dash S twice, Eleanor Casey Memorial S, 3rd Incredible Revenge S, W.Va. Triple Crown Nutrition Breeders Classic S, etc

Opera Nite (Evening Kris): 7 wins, $235,102 to 5, 2020, 2nd West Virginia Breeders Classic S, W.Va. Lottery Breeders Classic S, A Huevo S, etc.

Via Leone (Marquetry): 9 wins, $144,802.

Gattosing (Northern Afleet): 4 wins, $81,701 to 6, 2020.

Gattolottacharm (Wolfhound): 1 win, $60,883 to 6, 2020.

Nite Blitzen (Evening Kris): 5 wins, $42,409.

Clubin Till Dawn (Out of Place): 1 win, $40,889 to 6, 2020.

MALE LINE

His sire, **JOHANNESBURG,** champion 2-year-old colt in U.S. and Europe, stakes winner of 7 races, $1,014,585, Breeders' Cup Juvenile-G1, etc.

JOHANNESBURG has sired 76 stakes winners, including:

SAGEBURG: Highweighted older horse (7-9½ fur.) in France, 4 wins, $536,733 in France and England, Prix d'Ispahan-G1, Prix Ridgway, etc. Sire.

JUHAYNA (ARG): Champion 2 and 3-year-old filly in Argentina, 4 wins, $167,417, Gran Premio Estrellas Juvenile Fillies-G1, Gran Premio de Potrancas-G1, etc.

GABBY'S GOLD: Champion imported stayer in Trinidad, 8 wins, $102,471 in Trinidad, President's Cup-G2, etc.

SCAT DADDY: 5 wins, $1,334,300, Florida Derby-G1, Champagne S-G1, Fountain of Youth S-G2, Sanford S-G2, 2nd Hopeful S-G1, etc. Leading sire.

TURFFONTEIN: 5 wins, $1,114,186 in Australia, William Reid S-G1, etc. Sire.

FEMALE LINE

SENZA PAURA. 5 wins at 3 and 4, $150,141, Denise Rhudy Memorial S, 2nd Martha Washington S-G3, 3rd Southampton S. Dam of 12 foals, 11 to race, 8 winners, including—

GATTOPARDO (Johannesburg). Stakes winner.

Amerigo Vespucci (Henrythenavigator). 2 wins at 2, $115,794, 2nd James F. Lewis III, Marylander S, 3rd Jerome S-G2.

Thegalthatwasaboy (Tiznow). 4 wins at 3 and 4, $94,756. Dam of **Jabuticaba** (6 wins, $157,984 to 4, 2020, 2nd Parx Fall Oaks).

Areyoutalkingtome (Tapizar). 5 wins, 4 to 6, 2020, $129,690.

INCA PRINCESS. Winner at 2 in Ireland. Dam of 13 other foals, 10 to race, 6 winners, including—

GERMANY. 9 wins, 2 to 5, $842,568 in Germany, Grosser Preis von Baden-G1, Dr. Poth-Rennen-Bayerisches Zuchtrennen-G1, Grosser Preis der Wirtschaft-G2, etc. Sire.

Yanaseeni. Winner at 3, $60,676 in U.S. and U.A.E. Producer. Granddam of **BREDENBURY (IRE)** (2 wins, $73,739 to 3, 2020 in England and U.S., Lady Shipman S), **GO ANGELLICA** (2 wins, $30,131 in England, Stonehenge S).

Inca Empress. 3 wins at 2 and 3, $33,146. Dam of **SPIRIT GULCH** (4 wins, $96,520, Charles Taylor Derby, etc.).

INCA QUEEN. 8 wins, 2 to 4, $235,524, Columbiana H, Top Flight H, Sheepshead Bay H, Demoiselle S, 2nd Hempstead H-G2, Sheepshead Bay H-G2, 3rd Coaching Club American Oaks. Dam of 12 other foals, 11 to race, 10 winners, including—

HAIL BOLD KING. 7 wins, 2 to 5, $767,312, Pegasus H-G2, Genesis H-ntr, San Francisco Mile S, 2nd Jockey Club Gold Cup S-G1, Laurel Futurity-G1, Arcadia H-G2, Trenton H-G3, Hill Rise H, 3rd Remsen S-G1, etc. Sire.

EXILE KING. 4 wins at 3, $138,920, Rutgers H-G2, 3rd Arkansas Derby-G1. Sire.

METFIELD. 4 wins at 3, $94,842, Sheridan S-G3. Sire.

Inca Legacy. 3 wins at 3, $79,170. Dam of **CATINCA** (9 wins, $864,775, Ruffian H-G1, Top Flight H-G2, Shuvee H-G2, etc.). Granddam of **MANAGED ACCOUNT** (7 wins, $345,898, Toccet S, etc.), **Stone Legacy** (2 wins, $225,651, 2nd Kentucky Oaks-G1, etc.), **B G Queen Legacy**.

The Four Arts. Winner at 3 and 4, $33,600. Dam of **MANNY'S PROSPECT** (3 wins, $142,925, La Jolla H-G3, 2nd Cinema H-G2). Granddam of **Bujumbura** (2nd Premio Texfina-G3, etc. in Peru).

Inca King. 2 wins at 3, $31,249. Sire.

Slew the Queen. 2 wins at 4, $30,160. Dam of **MAGOO'S MAGIC** (4 wins, $100,953, Huntington S, sire). Granddam of **MOVE THOSE CHAINS** (10 wins, $298,122, Maryland Million Turf S, etc.), **APRIL PRIDE (GB)** (3 wins, $182,611 in U.S. and England, Harold C. Ramser Sr. H-G3, etc.), **Goliath Marine** (in Korea).

Saratoga One. Winner at 3, $22,276. Producer. Granddam of **GINGER BAY** (3 wins, $96,262, Spring Fever S), **Palladian Bridge** (9 wins, $418,677, 2nd La Verdad S, 3rd Broadway S).

Tis a Queen. Placed at 3. Producer. Granddam of **SA MOKEN**, **FOLLOWMETOTHERIVER**.

Petty. Unraced. Dam of **Moskey** (in Venezuela).

2021 Fee—$1,500 Live Foal

Payable when foal stands and nurses
Special consideration for multiple bookings
Nominated to West Virginia Breeders Classics
Registered West Virginia stallion
Property of Germania Farms Inc.

O'SULLIVAN FARMS LLC

1504 Earle Road, Charles Town, West Virginia 25414

John Funkhouser, farm manager
(304) 725-2276 **fax (304) 725-1060**
e-mail: osullivan1939@hotmail.com **www.osullivanfarms.com**

GOLDEN LAD

Dark Bay or Brown Horse, 2010; 16.1 Hands

El Prado (Ire)	Sadler's Wells	Northern Dancer Fairy Bridge
Medaglia d'Oro Dk.B. or Br., 1999	Lady Capulet	Sir Ivor Cap and Bells
Cappucino Bay	Bailjumper	Damascus Court Circuit
	Dubbed In	Silent Screen Society Singer
Seeking the Gold	Mr. Prospector	Raise a Native Gold Digger
Broadway Gold Dk.B. or Br., 2002	Con Game	Buckpasser Broadway
Miss Doolittle	Storm Cat	Storm Bird Terlingua
	Eliza	Mt. Livermore Daring Bidder

Dosage Profile:	9	6	9	2	0
Dosage Index:	3.00	Center of Distribution:			+0.85

RACING RECORD

Age	Starts	1st	2nd	3rd	Won
3	6	3	2	0	$ 97,020
4	4	2 (1)	0	0	165,900
5	5	3 (3)	0	0	382,400
	15	8 (4)	2	0	$645,320

At 2, unraced.

At 3, won two 1 mi. allowances at Gulfstream Park (defeating Valid, etc.; defeating Charlie in Charge, etc.) and a maiden special at Monmouth Park (1 1/16 mi., by 6¾ lengths over Serendip, etc.).

At 4, won **RAZORBACK H-G3** (1 1/16 mi., by 6¾ lengths over Majestic City, Taptowne, Right to Vote, etc.) and an allowance at Gulfstream Park (ntr, 1 1/16 mi. in 1:41.17, defeating Suns Out Guns Out, Atigun, Quick Wit, etc.).

At 5, won **PRAIRIE MEADOWS CORNHUSKER H-G3** (1⅛ mi., defeating Ecleto Red, Page McKenney, Carve, Ulanbator, Smack Smack, Call Me George, Tapiture, etc.), **MOUNTAINVIEW H** (1⅛ mi., by 5 lengths over Kid Cruz, Nowalking, Very Lucky, East Hall, Edge of Reality, etc.), **ESSEX H** (1 1/16 mi., defeating Ride On Curlin, I Got It All, For Greater Glory, Rocket Time, Code West, etc.).

STUD RECORD*

BY CROPS (All seasons)							SEASONS (All crops)			
Yr	Fls	Rnrs	Wnrs	(SWs)	Crop Earnings	Avg/run	Yr	Wnrs	(Wins)	Earnings
'17	58	39	23	(2)	1,815,316	46,547	'19	10	(15)	666,471
'18	33	13	3		121,923	9,379	'20	21	(35)	1,270,768
	91	52	26	(2)	1,937,239	37,255			(50)	1,937,239

*to Nov. 4, 2020

GOLDEN LAD has sired 2 stakes winners, 3 stakes-placed, in his first two crops:

HELLO BEAUTIFUL (Tiznow): 5 wins, $257,110 to 3, 2020, Maryland Juvenile Filly Championship S, Maryland Million Lassie S, Maryland Million Distaff H.

LADDIE LIAM (Quiet American): 3 wins, $128,556 in 5 starts, Maryland Juvenile Futurity, 3rd Maryland Million Nursery S.

She'smysunshine (Officer): 2 wins, $84,082 to 3, 2020, 3rd Wide Country S, Parx Juvenile Fillies S.

Air Token (St Averil): 2 wins, $69,033 to 3, 2020, 2nd Maryland Million Turf Starter H.

Mine Not Mine (Unbridled): 1 win, $62,133 to 3, 2020, 2nd Miracle Wood S, 3rd Private Terms S.

Brilliant Chase (Flying Chevron): 3 wins, $155,860 to 3, 2020.

Cinnabunny (Congrats): 4 wins, $128,050 in 6 starts at 3, 2020.

Occhi d'Oro (Eagle Eyed): 3 wins, $97,769 to 3, 2020.

Paisley Singing (Smoke Glacken): 2 wins, $90,150 to 3, 2020.

Long Point Beach (Orientate): 2 wins, $70,904 to 3, 2020.

Sir Back in Black (Cherokee Run): 2 wins, $70,303 to 3, 2020.

Oxide (Red Bullet): 2 wins, $63,512 to 3, 2020.

Other winners: Once in a Lifetime ($59,273), Golden Can ($53,820).

Two-year-old winners: Tiz Golden ($35,375), Honor Your Mother ($24,690), Flirtatious Lass ($19,000).

MALE LINE

His sire, **MEDAGLIA D'ORO,** stakes winner of 8 races, $5,754,720, Travers S-G1, Whitney H-G1, Donn H-G1, etc.

MEDAGLIA D'ORO has sired 152 stakes winners, including:

SONGBIRD: Champion 2 and 3-year-old filly, 13 wins, $4,692,000 in 15 starts, Breeders' Cup Juvenile Fillies-G1, Cotillion S-G1, Delaware H-G1, etc.

GOLDEN SIXTY: Champion 4-year-old in Hong Kong, 12 wins, $4,437,041 in 13 starts to 5, 2020, Oriental Watch Sha Tin Trophy-G2, etc.

RACHEL ALEXANDRA: Horse of the Year, champion 3-year-old filly, 13 wins, $3,506,730, Preakness S-G1, Haskell Invitational S-G1, etc.

VANCOUVER (AUS): Champion 2-year-old colt in Australia, 4 wins, $1,845,530 in 5 starts, Tooheys New Golden Slipper-G1, Todman S-G2, etc. Sire.

WONDER GADOT: Horse of the Year, champion 2 and 3-year-old filly in Canada, 5 wins, $1,524,861, Queen's Plate S, Demoiselle S-G2, etc.

PASSION FOR GOLD: Highweighted colt at 2 in France, 3 wins, $268,125 in France, England and Ireland, Criterium de Saint-Cloud-G1, etc. Sire.

MEDAGLIA D'ORIZABA: Champion imported 2-year-old filly in Mexico.

TALISMANIC (GB): 8 wins, $3,251,567 in U.A.E., France and Hong Kong, Breeders' Cup Turf S-G1-ncr, Prix Maurice de Nieuil-G2, etc.

ELATE: 7 wins, $2,628,775, Alabama S-G1, Beldame S-G1, etc.

MSHAWISH: 8 wins, $2,421,351 in U.A.E., U.S., France and England, Donn H-G1, Gulfstream Park Turf H-G1, Zabeel Mile-G2, etc. Sire.

FEMALE LINE

BROADWAY GOLD. 3 wins at 2 and 3, $166,645, Astoria S, 3rd Legal Light S. Dam of 9 foals, 8 to race, 7 winners, including—

GOLDEN LAD (Medaglia d'Oro). Stakes winner.

BROADWAY'S ALIBI (Vindication). 4 wins in 6 starts at 2 and 3, $521,500, Forward Gal S-G2, Comely S-G3, 2nd Kentucky Oaks-G1.

R GYPSY GOLD (Bernardini). 4 wins at 3 and 4, $271,417, Endear S, Real Prize S, 2nd Ladies H, Wayward Lass S, 3rd Mother Goose S-G1, Molly Pitcher S-G2. Producer.

Toasting Master (Congrats). 13 wins, 2 to 7, placed at 8, 2020, $378,692.

Drinks On Broadway (Stay Thirsty). Winner at 3, $83,188.

Miss Doolittle. 2 wins at 2, $74,378, 3rd Schuylerville S-G2. Dam of 11 other foals, 9 to race, 7 winners, including—

DIALED IN. 3 wins at 2 and 3, $941,936, Florida Derby-G1, Holy Bull S-G3. Sire.

Mambo Master. Winner at 3 and 4, $79,160, 3rd Paterson S.

Hometown Boy. 4 wins, 2 to 5, $149,136.

Asterisk. 3 wins at 2 and 5, $101,386.

ELIZA. Champion 2-year-old filly, 5 wins at 2 and 3, $1,095,316, Breeders' Cup Juvenile Fillies S-G1, Santa Anita Oaks-G1, etc. Half-sister to **DINARD** (sire), **POWER BIDDER**, **Ojai** (sire), **World Trade**, **Michael's Flyer** (sire). Dam of 14 other foals, 11 to race, 7 winners, including—

SAMUEL MORSE. 6 wins at 2, 4 and 5, $507,431 in Hong Kong, England and Ireland, Marble Hill S, 2nd Railway S-G2, Anglesey S-G3, etc.

Kilt Rock. 9 wins, 2 to 9, $241,116 in England and U.A.E., 2nd Jebel Ali Sprint, 3rd Jebel Ali Sprint.

Country Song. 4 wins at 2 and 3, $91,257 in Ireland, England, South Africa and U.A.E., 2nd Chesham S.

Our Fair Lady. Winner at 4, $38,260. Dam of **BUTTERS**. Granddam of **FOXPLAY** (5 wins, $1,080,855 in Australia, Coolmore Legacy S-G1, etc.).

Day Lily. Unraced. Dam of **Attempted Humor** (6 wins, $182,779, 2nd Honor Glide S, 3rd San Luis Obispo H-G2, sire), **Mr. Champ**, **Kingsville**. Granddam of **POWER JAM** (3 wins, $130,240 in 5 starts, Pirate's Bounty S-ntr), **Merchant of Hope**.

Justmissedthetrain (Ire). Unraced. Dam of **Dizzy**.

Carol's Cat. Unraced. Producer. Granddam of **Vijays Champ** (in India).

2021 Fee—$5,000 Live Foal

Payable when foal stands and nurses

Nominated to Breeders' Cup and Maryland Million

NORTHVIEW STALLION STATION

P.O. Box 89, Chesapeake City, Maryland 21915

Linda Bench
(410) 885-2855; fax (410) 885-5985

Paul O'Loughlin (443) 566-2996
e-mail: info@northviewstallions.com

GOLDEN YEARS

Bay Horse, 2012; 16.3 Hands

Not For Love Bay, 1990	Mr. Prospector	Raise a Native	Native Dancer
			Raise You
		Gold Digger	Nashua
			Sequence
	Dance Number	Northern Dancer	Nearctic
			Natalma
		Numbered Account	Buckpasser
			Intriguing
Sweet Annuity Bay, 1997	Oh Say	Hoist the Flag	Tom Rolfe
			Wavy Navy
		Light Hearted	Cyane
			Ho Ho
	Roberta Grump	Verification	Exceller
			The Cuddler
		Blue Spring	Ambehaving
			Blue Waters

Dosage Profile:	12	4	11	0	1
Dosage Index:	3.31	Center of Distribution:			+0.93

RACING RECORD

Age	Starts	1st	2nd	3rd	Won
2	4	3 (2)	0	0	$146,760
3	1	0	0	1 (1)	10,000
	5	3 (2)	0	1 (1)	$156,760

At 2, won **MARYLANDER S** (7 fur., sloppy track, by 7¼ lengths over Sizzling Quatorze, Hear the Chatter, Max Crown, Final Prospect, etc.), **MARYLAND MILLION NURSERY S** (6 fur., defeating Legal Punch, Stonebriar, Markakis, Awol, etc.) and a 6 fur. maiden special at Laurel Park (first start, by 2½ lengths over Joe Franklin, Virden Corinthian, Welcome Bay, etc.).

At 3, 3rd **Miracle Wood S** (by a nose and a neck to Savvy Street, Combat Diver, defeating Bodhisattva, Measured, etc.).

STUD RECORD

GOLDEN YEARS is the sire of 6 foals, 2 starters, 2 winners, in his first crop, 2-year-olds of 2020:

Mady Rose (Yarrow Brae): 1 win, $23,717.

Natural Attraction (In Excess-Ire): 1 win, $22,460.

MALE LINE

His sire, **NOT FOR LOVE,** stakes-placed winner of 6 races, $178,870, 3rd Bob Harding S.

NOT FOR LOVE has sired 91 stakes winners, including:

EIGHTTOFASTTOCATCH: 17 wins, $1,072,970, Maryland Million Classic S three times, Jennings H four times, Harrison E. Johnson Memorial S twice, etc.

SMART AND FANCY: 14 wins, $826,433, Maryland Million Oaks, Maryland Million Lassie S, Light Hearted H twice, etc.

CUBA: 14 wins, $792,694, Maryland Million Classic S, Charles Hesse III H, 2nd Eclipse H-G3, Maryland Million Classic S, etc. Sire.

PRESIDENTIALAFFAIR: 11 wins, $765,168, Stuyvesant H-G3, Salvator Mile H-G3-ntr, Maryland Million Classic S, Jim McKay Breeders' Cup H, etc.

DUCKHORN: 8 wins, $747,812, Hawthorne Gold Cup H-G2, Ben Ali S-G3, Northern Dancer S, Harrison E. Johnson Memorial H, 2nd Stymie H-G3, etc. Sire.

TALKIN ABOUT LOVE: 9 wins, $741,103, Monmouth Breeders' Cup Oaks-G3, Maryland Million Ladies S, Revidere S, 2nd Lady's Secret S, etc.

SAAY MI NAME: 19 wins, $656,842, Maryland Million Sprint H, Chesapeake S, Hockessin S, 2nd Donald Levine Memorial H, etc.

LOVE THAT DANCE: 10 wins, $641,094, Sweet and Sassy S, Trenton S, Maryland Million Distaff H, Maryland Million Oaks, etc.

NOT ABROAD: 8 wins, $631,955, Maryland Million Classic S, DTHA Governors Day S, Swatara S, Joseph French Memorial S, etc. Sire.

SHOPPING FOR LOVE: 8 wins, $613,669, Ticonderoga H, Spicy Living Sweepstakes H, Maryland Million Ladies S, Mount Vernon H, Busher S, etc.

LOVE OF MONEY: 4 wins, $602,705, Pennsylvania Derby-G2, etc. Sire.

TAKE DOWN TWO: 20 wins, $567,356, Maryland Million Sprint Starter H.

LOVE'S STRONG HART: 12 wins, $535,140, HBPA Jefferson Co. Commission S, 2nd Webb Snyder S, etc.

AKRONISM: 9 wins, $516,519, Royal North S-G3, Seaway S-G3, etc.

FEMALE LINE

SWEET ANNUITY. 9 wins, 3 to 6, $260,052, W.Va. "Cavada" Breeders Classic S, etc. Dam of 5 foals, 4 to race, 3 winners—

GOLDEN YEARS (Not For Love). Stakes winner.

R. J. Says (Black Tie Affair-Ire). 3 wins at 4 and 5, $80,375.

Duke Eddington (Eddington). Winner at 2 and 4, $70,115.

Prized Annuity (Prized). Placed at 4. Dam of **Lime Away** (3 wins, $68,099, 2nd Rachel's Turn S).

ROBERTA GRUMP. Dam of 11 other foals, 10 to race, all winners, including—

RUSSELL ROAD. 31 wins, 2 to 10, $2,001,586, West Virginia Breeders Classic S three times, Blue and Gold S, Senator Robert C. Byrd Memorial S, Tri-State Futurity, Independence Day S, Confucius Say S three times, Dancing Count S, West Virginia Futurity, A Huevo S twice, It's Only Money S twice, Frank Gall Memorial S twice, Millard Harrell Memorial S, etc.

SHESAGRUMPTOO. 7 wins, 2 to 7, $453,005, Sadie Hawkins S, West Virginia Futurity, 2nd W.Va. "Cavada" Breeders Classic S, W.Va. Division of Tourism Breeders Classic S, Roger Van Hoozer Memorial S, Shy Native S, Ruth C. Funkhouser S, etc. Dam of **GRUMPELSTILTSKIN** (9 wins, $229,628 to 6, 2020, W.Va. Lottery Breeders Classic S).

SHESANOTHERGRUMP. 7 wins at 3 and 4, $231,629, W.Va. Division of Tourism Breeders Classic S, West Virginia Oaks, Roger Van Hoozer Memorial S, 2nd Rhododendron S, Wild and Wonderful S, etc. Producer.

Natures Annuity. 7 wins, 3 to 6, $448,038, 2nd W.Va. "Cavada" Breeders Classic S twice, Fancy Buckles S twice, Roger Van Hoozer Memorial S, Sadie Hawkins S, etc. Producer.

Beanothergrump. 4 wins, 3 to 5, $90,545.

Grump's First. 8 wins, 3 to 6, $62,598. Producer.

Added Annuity. Winner at 4, $62,074. Producer.

Early Annuity. Winner at 3, $22,240. Dam of **CHARITABLE ANNUITY** (15 wins, $866,955, West Virginia Breeders Classic S twice, Swatara S, Robert G. Leavitt S, A Huevo S twice, etc.).

BLUE SPRING. 8 wins, 2 to 4, $82,961. Sister to **MOVING WATERS**. Dam of 10 other foals, 7 to race, 5 winners, including—

SPRING TO VICTORY. 4 wins at 2 and 3, $80,412, New Hope S, etc. Dam of **Jazzmanian Devil** (4 wins, $133,995, 3rd Sweepida H, etc.).

Spring Loose. Winner at 2 and 3, $156,827, 2nd Santa Ysabel S, 3rd Hollywood Starlet S-G1, Linda Vista H-G3, etc. Dam of **LINLI** (4 wins, $50,018, Valdale S). Granddam of **GERIRIG** (8 wins, $148,587, Wildcat H, Estonia Starter H-ncr, etc.), **CUP OF TEA** (7 wins in Venezuela, Premio Guia Hipica, 2nd Clasico Eduardo Larrazabal-G3 twice, etc.).

Klystron. 4 wins at 3 and 6, $32,587.

BLUE WATERS, by Palestinian. 2 wins at 3. Half-sister to **WISE EXCHANGE** (sire). Dam of 12 other foals, all to race, 10 winners, including—

MOVING WATERS. 16 wins, 2 to 6, $134,437, Ruddy Belle H, 3rd Aspidistra H. Dam of **SPLASHING WAVE** (11 wins, $279,190, Lady Morvich H, Brown Bess Breeders' Cup H, etc.). Granddam of **OCEAN SYMPHONY** (3 wins, $47,786, Harvest H), **Starlord** (13 wins, $111,241, 2nd Bill Callihan H, etc.), **Our Native Dreamer** (3 wins, $96,311, 3rd Sangue H, etc.).

Blue Seas. 7 wins, 3 to 6, $135,959, 2nd New Mexico State Fair H, Vale of Tears S, Hawkin's Special H, etc. Sire.

Distant Waters. 5 wins, 2 to 4, $20,384. Dam of **EXPECT THE BEST** (3 wins, $47,769, Northern Lights Debutante S, etc.), **Red Rivulet** (4 wins, $26,091, 2nd Spicy H). Granddam of **Pick the Best** (12 wins, $124,106, 2nd Old Timers S, etc.), **Olivers Rivulet** (2 wins, $22,660, 3rd CTBA Lassie S, etc.), **Dandy's Dude**.

Magic Waters. Dam of **MIKE CANTWELL** (11 wins, $96,891, Dancing Count S).

2021 Fee—$1,500 Live Foal

Payable when foal stands and nurses

Special consideration for multiple bookings

Nominated to West Virginia Breeders Classics

Registered West Virginia stallion

Property of O'Sullivan Farms LLC and Hillwood Stables LLC

O'SULLIVAN FARMS LLC

1504 Earle Road, Charles Town, West Virginia 25414

(304) 725-2276

John Funkhouser, farm manager **Fax (304) 725-1060**

www.osullivanfarms.com **e-mail: osullivan1939@hotmail.com**

GREAT NOTION

Bay Horse, 2000; 16.1 Hands

Elusive Quality Bay, 1993	Gone West	Mr. Prospector	Raise a Native
			Gold Digger
		Secrettame	Secretariat
			Tamerett
	Touch of Greatness	Hero's Honor	Northern Dancer
			Glowing Tribute
		Ivory Wand	Sir Ivor
			Natashka
Evening Primrose Dk.B. or Br., 1994	Dayjur	Danzig	Northern Dancer
			Pas de Nom
		Gold Beauty	Mr. Prospector
			Stick to Beauty
	Water Lily (Fr)	Riverman	Never Bend
			River Lady
		First Bloom	Primera
			Flower Dance

Dosage Profile:	8	11	15	0	0
Dosage Index:	3.53	Center of Distribution:			+0.79

RACING RECORD

Age	Starts	1st	2nd	3rd	Won
2	2	2	0	0	$ 43,860
3	8	1 (1)	4 (4)	0	150,000
4	2	0	0	0	748
	12	3 (1)	4 (4)	0	$194,608

At 2, won a 6½ fur. allowance at Turfway Park (by 8½ lengths) and a maiden special at Churchill Downs (first start, 6 fur. in 1:09⅘).

At 3, won **SOUTHWEST S** (1 mi., by 9 lengths over Alke, Comic Truth, etc.); 2nd **King's Bishop S-G1** (by a neck to Valid Video, defeating Ghostzapper, During, Posse, Eye of the Tiger, etc.), **Amsterdam S-G2** (to Zavata, defeating Trust N Luck, Posse, etc.), **Rebel S** (to Crowned King, defeating Comic Truth, etc.), **Turfway Prevue S** (muddy track, by a nose to Champali).

STUD RECORD*

BY CROPS (All seasons)

Yr	Fls	Rnrs	Wnrs	(SWs)	Crop Earnings	Avg/run
'06	35	28	23	(2)	1,846,026	65,930
'07	32	25	20	(1)	2,617,850	104,714
'08	16	12	10	(1)	785,452	65,454
'09	16	13	12	(2)	1,231,817	94,755
'10	27	23	20	(1)	2,015,081	87,612
'11	23	17	13	(6)	2,097,895	123,406
'12	19	14	11	(1)	895,594	63,971
'13	35	31	26	(4)	3,030,862	97,770
'14	48	42	34	(3)	4,496,123	107,051
'15	37	25	19	(3)	2,090,074	83,603
'16	35	30	22	(4)	1,529,447	50,982
'17	24	15	9	(1)	577,173	38,478
'18	50	18	5	(1)	336,630	18,702
	397	293	224	(30)	23,550,024	80,376

SEASONS (All crops)

Yr	Wnrs	(Wins)	Earnings
'08	4	(7)	214,388
'09	16	(25)	616,651
'10	25	(47)	1,108,525
'11	35	(65)	1,832,095
'12	35	(56)	1,703,159
'13	29	(47)	1,587,603
'14	24	(39)	1,448,516
'15	25	(39)	1,349,939
'16	35	(64)	2,062,856
'17	49	(86)	2,676,637
'18	58	(111)	3,796,572
'19	55	(103)	3,195,902
'20	35	(56)	1,957,181
		(745)	23,550,024

*to Nov. 4, 2020

GREAT NOTION has sired 30 stakes winners, 14 stakes-placed:

RICHIESHAPPYNOTION (King of Kings-Ire): Champion imported sprinter in Jamaica.

ANNA'S BANDIT (No Armistice): 17 wins, $782,655 to 6, 2020, West Virginia Cavada Breeders Classic S, Maryland Million Distaff H, Conniver S twice, etc.

HAVELOCK (Spectacular Love): 10 wins, $655,752, Play the King S-G2, Woodford S-G3 twice, Hanshin Cup S-G3, Shakertown S-G3, etc.

LEWISFIELD (Crowd Pleaser): 8 wins, $500,437 to 6, 2020, Maryland Million Sprint H, Not For Love S twice, Howard and Sondra Bender Memorial S, etc.

RUBY NOTION (Volksraad): 6 wins, $500,407 in U.S. and England, Kentucky Downs Ladies Sprint S-G3-ncr, Caress S, Selima S, Colleen S, etc.

TALK SHOW MAN (Haymaker): 8 wins, $456,556, Maryland Million Turf S twice, Henry S. Clark S, 2nd Cape Henlopen S, 3rd Maryland Million Turf S, etc.

JAZZY IDEA (Dixieland Band): 8 wins, $449,000, Laurel Dash S-ncr, Jameela S-ncr, Maryland Million Oaks, Thirty Flags S, Crank It Up S, etc.

PHLASH PHELPS (Not For Love): 7 wins, $434,801, Maryland Million Turf S twice, Mister Diz S, Find S, 2nd Maryland Million Turf S, etc.

CRABCAKES (Charismatic): 9 wins, $419,532, Maryland Juvenile Filly Championship S, Maryland Million Distaff H twice, Miss Disco S, etc.

GREAT SOUL (Partner's Hero): 6 wins, $336,220, Mrs. Penny S, etc.

JONESIN FOR JERRY (Langfuhr): 6 wins, $282,360, Maryland Million Lassie S, 2nd Small Wonder S, 3rd Maryland Million Distaff H, Marshua S.

GREAT LOVE (Not For Love): 7 wins, $269,893, Tom Ridge S, Rumson S, etc.

FOLLOW THE NOTION (Not For Love): 10 wins, $259,040, WVTBA Onion Juice Breeders Classic S twice, Lucy's Bob Boy S, etc.

JACKY'S NOTION (Friends Lake): 7 wins, $252,141, Fancy Buckles S, etc.

PRETTY GOOD YEAR (Giacomo): 4 wins, $206,481 to 4, 2020, Maryland Million Turf S, 3rd Maryland Million Turf S.

JUST JACK (Haymaker): 5 wins, $204,853, Howard M. Bender Memorial S, etc.

IT'S A BANG (Fortunate Prospect): 6 wins, $197,194, Maryland Million Nursery S, 3rd James F. Lewis III S.

WHAT THE BEEP (Purple Comet): 4 wins, $197,003 to 5, 2020, M. Tyson Gilpin S, etc.

GLIB (Dehere): 5 wins, $193,160, Maryland Million Nursery S, etc.

GOODONEHONEY (Tenpins): 3 wins, $193,098, Weber City Miss S, etc.

EUTAW STREET (Makin): 6 wins, $183,850 to 8, 2020, It's Only Money S, etc.

POCKET GIFT (Forest Camp): 6 wins, $176,227, Its Binn Too Long S, etc.

EPIC IDEA (Outflanker): 3 wins, $143,477 to 4, 2020, Maryland Million Ladies S.

ELEVATED VISION (Polish Numbers): 3 wins, $139,161 to 5, 2020, Politely S.

DOING GREAT (Two Smart): 4 wins, $137,630, Maryland Million Lassie S, etc.

KENNY HAD A NOTION (During): 3 wins, $130,125 in 4 starts at 2, 2020, Maryland Million Nursery S, Jamestown S.

KARAN'S NOTION (Waquoit): 3 wins, $129,724 to 3, 2020, Maryland Million Sprint H.

SCRAP COPPER (Olmodavor): 2 wins, $125,240, James F. Lewis III S, etc.

Other stakes winners: **OUR EPIPHANY**, **COME SUNDOWN**, **GONNA DASH**.

Mass Destruction (Fortunate Prospect): 9 wins, $325,675, 2nd Mr. Prospector S.

Conjecture (Eurosilver): 7 wins, $315,966 to 6, 2020, 2nd Maryland Million Distaff H.

Other stakes-placed winners: **Le Weekend**, **Great Illusion**, **Details R Sketchy**, **Onemoregreattime**, **Always Smiling**, **Dixie Notion**, **Handsome Hoyt**, **Stickingtogether**, **Chobee Girl**, **Had the Notion**, **High Holy**.

Two-year-old winners: **KENNY HAD A NOTION**, **Alwaysinahurry** (2 wins, $95,272, 2nd Maryland Million Nursery S), Moochie ($31,500), Tribal Notion ($19,512 in only start), Hurricane Nation ($17,600), Merge ($17,376).

GREAT NOTION as a broodmare sire lifetime

In N.A. only, sire of the dams of 45 foals, 30 starters (average earnings/starter $77,621), 20 winners, 11 2-year-old winners. All countries: 2 stakes winners.

MALE LINE

His sire, **ELUSIVE QUALITY,** stakes winner of 9 races, $413,284, Poker S-G3-nwr, etc. Sire of 143 stakes winners, 14 champions, including **SMARTY JONES** (champion 3-year-old colt, 8 wins, $7,613,155 in 9 starts, Kentucky Derby-G1, Preakness S-G1, etc., sire), **SEPOY** (champion 2 and 3-year-old colt in Australia, 10 wins, $3,990,138, Golden Slipper S-G1, etc., sire).

FEMALE LINE

EVENING PRIMROSE. Unraced. Half-sister to **TALINUM** (sire), **Gharam**. Dam of 13 foals, 12 to race, 9 winners, including—

GREAT NOTION (Elusive Quality). Stakes winner.

STAR'S WOMAN (Elusive Quality). 3 wins at 2 and 3, $57,387, Scottsdale H.

Chester Le Street (Horse Chestnut-SAf). Winner at 2, $24,401 in England, 2nd Superlative S-G3.

Discreet Evening (Discreet Cat). 3 wins at 3 and 4, $81,203. Dam of **SANTA CATARINA** (Two Year Old S Wentwood Grange, etc. in New Zealand).

Evening Princess (Monarchos). Unraced. Dam of **ELECTRIC COWGIRL**, **Norquay**, **Lookinatamiracle**, **Patty Come Home**.

2021 Fee—$7,500 Live Foal

Payable when foal stands and nurses
Nominated to Breeders' Cup and Maryland Million
Property of a Syndicate

NORTHVIEW STALLION STATION

P.O. Box 89, Chesapeake City, Maryland 21915

Linda Bench
(410) 885-2855; fax (410) 885-5985

Paul O'Loughlin (443) 566-2996
e-mail: info@northviewstallions.com

HANGOVER KID

Bay Horse, 2008

Lemon Drop Kid Bay, 1996	Kingmambo	Mr. Prospector	Raise a Native
			Gold Digger
		Miesque	Nureyev
			Pasadoble
	Charming Lassie	Seattle Slew	Bold Reasoning
			My Charmer
		Lassie Dear	Buckpasser
			Gay Missile
Absolute Patience Bay, 1997	Rakeen	Northern Dancer	Nearctic
			Natalma
		Glorious Song	Halo
			Ballade
	I'm Harriet	Diesis (GB)	Sharpen Up (GB)
			Doubly Sure (GB)
		I'm Well Bred	Cormorant
			Is Certain

Dosage Profile:	10	0	16	4	0
Dosage Index:	1.50	Center of Distribution:			+0.53

RACING RECORD

Age	Starts	1st	2nd	3rd	Won
3	7	1	2	2	$ 58,478
4	7	3	2	0	155,350
5	6	2 (1)	1 (1)	1 (1)	241,850
6	6	1 (1)	2 (1)	0	187,525
	26	7 (2)	7 (2)	3 (1)	$643,203

At 2, unraced.

At 3, won a maiden special at Belmont Park (7 fur., yielding turf, defeating Rudy Rudy Rudy, More Than Lucky, Nykid Time to Jazz, El Dreamer, etc.).

At 4, won two allowances at Aqueduct (1 mi. 70 yds., by 4¾ lengths over Idle American, Sound of Drums, Smooth Transition, etc.; 1 mi., turf, by 2 lengths over Good Prospect, East of Danzig, Talk Therapy, etc.) and a 1⅜ mi. allowance at Saratoga (yielding turf, defeating Solitaire, Animal Spirits, etc.).

At 5, won **WEST POINT S** (1 1/16 mi., turf, defeating Hear the Footsteps, Kharafa, Lubash, etc.) and an allowance at Belmont (1 mi., turf, defeating Film Shot, Screenplay, etc.); 2nd **Red Smith H-G3** (turf, to Imagining, defeating Tannery-Ire, Slip and Drive, Sky Blazer, etc.); 3rd **United Nations S-G1** (turf, to Big Blue Kitten, Teaks North, defeating Little Mike, Willcox Inn, etc.).

At 6, won **BOWLING GREEN H-G2** (1½ mi., turf, defeating Grandeur-Ire, Sky Blazer, Boisterous, Reflecting, etc.); 2nd **Monmouth S-G2** (turf, to Speaking of Which-Ire, defeating Winning Cause, Guys Reward, Screenplay, etc.).

STUD RECORD

HANGOVER KID has sired in his first two crops of 10 foals—

MISS J MCKAY (Street Boss): 2 wins, $210,053 to 3, 2020, Anne Arundel County S, 2nd Music City S, Coronation Cup S, Maryland Juvenile Filly Championship S, Stewart Manor S, 3rd Lady Shipman S, Colleen S.

Placed runners: Hair of the Dog ($18,298), Pounding Music ($14,070).

MALE LINE

His sire, **LEMON DROP KID,** champion older horse, classic winner of 10 races, $3,245,370, Belmont S-G1, Whitney H-G1, Travers S-G1, Woodward S-G1, etc.

LEMON DROP KID has sired 107 stakes winners, including:

BEACH PATROL: 5 wins, $2,532,945, Arlington Million S-G1, Joe Hirsch Turf Classic S-G1, Secretariat S-G1, 2nd Breeders' Cup Turf S-G1, etc.

RICHARD'S KID: 12 wins, $2,482,259 in U.S. and U.A.E., Pacific Classic S-G1 twice, Goodwood Breeders' Cup S-G1, San Antonio H-G2, etc. Sire.

SOMALI LEMONADE: 6 wins, $981,796, Diana S-G1, Dr. James Penny Memorial H-G3, Jessamine S-G3, Gallorette H-G3, 2nd Garden City S-G1, etc.

CITRONNADE: 9 wins, $864,205, Gamely Breeders' Cup S-G1, San Gorgonio H-G2, Santa Ana H-G2, Beverly Hills H-G2, Dahlia H-G2, etc.

CANNOCK CHASE: 6 wins, $714,585 in N.A. and England, Canadian International S-G1, Tercentenary S-G3, Huxley S-G3, etc. Sire.

LEMONS FOREVER: 4 wins, $648,940, Kentucky Oaks-G1, 3rd Alabama S-G1, Bourbonette Breeders' Cup S-G3.

ROMANTIC VISION: 6 wins, $630,086, Spinster S-G1, etc.

CHRISTMAS KID: 4 wins, $596,877, Ashland S-G1, Davona Dale S-G2, etc.

SANTA TERESITA: 4 wins, $503,666, Santa Maria H-G1, Santa Lucia H, 2nd Santa Margarita Invitational H-G1, Milady Breeders' Cup H-G2, etc.

DA BIG HOSS: 12 wins, $1,551,696, Elkhorn S-G2, Kentucky Turf Cup S-G3 twice, American St. Leger S-G3, John B. Connally Turf Cup S-G3, etc.

COSMONAUT: 8 wins, $1,397,723, Arlington H-G3 twice, Golden Gate Fields H-G3, Fort Marcy S-G3, Tampa Bay Breeders' Cup S, etc. Sire.

CODE WEST: 8 wins, $828,727, Matt Winn S-G3, Governor's Cup S, etc.

KISS THE KID: 8 wins, $820,873, Cliff Hanger S-G3, Appleton S-G3, etc. Sire.

KID CRUZ: 7 wins, $792,985, Excelsior S-G3, Dwyer S-G3, etc.

RED VERDON: 9 wins, $710,560 to 7, 2020 in England, France, Ireland and Italy, Prix Maurice de Nieuil-G2, Silver Cup S-G3, Wild Flower S, etc.

FEMALE LINE

ABSOLUTE PATIENCE. Unraced. Dam of 12 foals, 9 to race, 5 winners, incl.—
HANGOVER KID (Lemon Drop Kid). Stakes winner.
Count by Five (Lion Cavern). 4 wins at 3, $76,800.
Revive and Resurge (Lookin At Lucky). 4 wins at 4 and 5, $63,144.
Hepatologist (Grand Slam). 3 wins at 3 and 4, $29,206.

I'M HARRIET. Winner at 3, $44,185. Dam of 3 other foals, all to race, including—
WHO DID IT AND RUN. 9 wins, 2 to 4, $325,756, Jersey Derby-G2, Reeve Schley Jr. S-G3, etc. Dam of **GIANT RUN** (5 wins, $456,540, Tropical Park Derby, Manila S, Cutler Bay S, Centaur S, 2nd Palm Beach S-G3, etc.), **AMERICAN VICTORY** (3 wins, $68,720, Shine Again S), **Who's Cozy** (2 wins, $84,492, 2nd Little Silver S, 3rd Lake George S-G3, Tenski S), **Stickingtogether** (1 win, $68,762 to 3, 2020, 2nd Maryland Million Lassie S). Granddam of **INTRODUCED** (6 wins, $273,551 to 4, 2020, Smart N Fancy S, Miss Disco S, etc.), **VICTORY RALLY** (4 wins, $222,967, Geisha S), **WHO'S IN TOWN** (4 wins, $211,022, Safely Kept S, 2nd Miss Woodford S, etc.), **Charmed Victory** (2 wins, $80,712, 2nd Miracle Wood S), **Campaign Vows** (2 wins, $47,340, 3rd Squan Song S).

I'M WELL BRED. 2 wins at 3, $36,500. Dam of 2 other foals, both winners, including—
Carterbred. 5 wins, 4 to 6, $67,022.

IS CERTAIN, by No Robbery. 5 wins at 2 and 3, $22,650. Half-sister to **IFABODY** (sire), **ISENDU** (sire), **Inside Story** (sire). Dam of 8 other foals, 7 to race, 5 winners, including—
IN TRUE FORM. 8 wins, 2 to 5, $258,278, Cicada S, 2nd Busanda S, Garden City S, Level Best S, Rosetown S, 3rd Santa Monica H-G2, etc. Dam of **TOP OF OUR GAME** (6 wins, $366,039, Solana Beach H, etc.), **TRULY NEEDY** (16 wins, $185,925, Rainbow Meadows Claiming S, etc.). Granddam of **COST OF FREEDOM** (16 wins, $1,018,799, Ancient Title S-G1, Los Angeles H-G3, Vernon O. Underwood S-G3, etc.), **TRULY A JUDGE** (12 wins, $764,342, San Gabriel H-G3, Native Diver H-G3, etc.), **LYNNE'S LEGACY** (6 wins, $440,611, Miss America S, etc.), **DENALI CAT** (2 wins, $85,540, Miss California S, etc.), **Captive** (15 wins, $250,900, 2nd Miss Indy Anna S), **Condo King** (8 wins, $202,200, 3rd Gold Fever S), **This Means War** (3 wins, $141,730, 2nd Alphabet Kisses S), **Julie Truly** (4 wins, $114,245, 3rd Golden Sylvia H, etc.), **Truly Quiet** (2 wins, $87,790, 3rd Luck Be a Lady H), **I'm the Gold**.
SURELY ROYAL. 21 wins, 3 to 9, $171,658, Riggs H-G3.
I'm Absolute. Placed at 2. Dam of **INTENSIFY** (9 wins, $310,308, Viceregal S, 2nd Longfellow H-G2, Bernard Baruch H-G2, etc.). Granddam of **RACING FOR RICHES** (8 wins, $156,045, Louisiana Breeders' Oaks), **Notrestraintable** (5 wins, $133,520, 2nd Mademoiselle S, etc.), **I'm Influential** (4 wins, $112,796, 3rd Jerome H-G1, etc.), **Bewitching Hour**.

2021 Fee—$2,500 Live Foal

Payable when foal stands and nurses
TrueNicks stallion compatibility analysis available
Nominated to Breeders' Cup and Maryland Million
Property of a Syndicate

MURMUR FARM

1334 Stafford Road, Darlington, Maryland 21034

Mrs. E. Allen Murray Jr.
(410) 836-3491
Fax (410) 836-3489
e-mail: murmurfarm@verizon.net

Bruce Grossman
(973) 698-6050
bgrossman@taggrp.com
www.murmurfarm.com

HOLY BOSS

Chestnut Horse, 2012

Street Boss Chestnut, 2004	Street Cry (Ire)	Machiavellian	Mr. Prospector
			Coup de Folie
		Helen Street (GB)	Troy
			Waterway
	Blushing Ogygian	Ogygian	Damascus
			Gonfalon
		Fruhlingshochzeit	Blushing Groom (Fr)
			Fruhlingstag (Fr)
Holy Grace Bay, 2005	Holy Bull	Great Above	Minnesota Mac
			Ta Wee
		Sharon Brown	Al Hattab
			Agathea's Dawn
	My Marchesa	Stately Don	Nureyev
			Dona Ysidra
		Sooni	Buckpasser
			Missy Baba

Dosage Profile:	2	1	7	0	0
Dosage Index:	1.86	Center of Distribution:			+0.50

RACING RECORD

Age	Starts	1st	2nd	3rd	Won
2	3	1	0	0	$ 38,490
3	8	4 (3)	1	1 (1)	454,500
4	6	0	2 (2)	2 (2)	173,287
5	5	1 (1)	0	1 (1)	105,250
	22	6 (4)	3 (2)	4 (4)	$771,527

At 2, won a 6 fur. maiden special at Churchill Downs (first start, by 10¼ lengths over Sourcesandmethods, Roma Road, Tanner's Popsicle, etc.).

At 3, won **AMSTERDAM S-G2** (6½ fur. in 1:15.38, by 2¼ lengths over Requite, Barbados, Victory Is Sweet, Bluegrass Singer, etc.), **CHICK LANG S** (6 fur. in 1:09.61, by 2 lengths over Victory Is Sweet, Gimme Da Lute, Blame Jim, Hebbronville, etc.), **BACHELOR S** (6 fur. in 1:09.58, defeating A M Milky Way, Hebbronville, Bayerd, etc.) and an allowance at Oaklawn Park (6 fur., by 5 lengths over Risetotheoccasion, Tappin Vegas, Distant Kingdom, etc.); 3rd **King's Bishop S-G1** (to Runhappy, Limousine Liberal, defeating Watershed, Grand Bili, March, Mr. Z, etc.).

At 4, 2nd **Alfred G. Vanderbilt H-G1** (to A. P. Indian, defeating Catalina Red, Delta Bluesman, All Star Red, Anchor Down, etc.), **Bet On Sunshine S** (by a head to Recount, defeating W. B. Smudge, Alsvid, Island Town, etc.); 3rd **True North S-G2** (to Joking, Dads Caps, defeating Catalina Red, Always Sunshine), **Commonwealth S-G3** (to Ami's Flatter, Ready for Rye, defeating Barbados, No Hiding Place, Departing, etc.).

At 5, won **DUNCAN F. KENNER S** (6 fur., muddy track, by 5¾ lengths over Chief Istan, Bayerd, Clearly Now); 3rd **Count Fleet Sprint H-G3** (to Whitmore, Apprehender, defeating Chief Cicatriz, Chief of Staff, Moe Candy, etc.).

STUD RECORD

HOLY BOSS stood in Argentina in 2017. His first U.S. foals are 2-year-olds in 2021.

MALE LINE

His sire, **STREET BOSS,** stakes winner of 7 races, $831,800, Triple Bend Invitational H-G1, Bing Crosby H-G1-ntr, Los Angeles H-G3-ntr, 2nd Ancient Title S-G1, 3rd Breeders' Cup Sprint-G1.

STREET BOSS has sired 41 stakes winners, including:

STREET RAPPER: Horse of the year, champion middle distance horse in Hong Kong, 9 wins, $3,883,856 in Hong Kong and Australia, Chairman's Trophy-G2, Lion Rock Trophy-G3, Hong Kong Derby, Hong Kong Classic Mile, etc.

CATHRYN SOPHIA: 6 wins in 9 starts, $1,229,720, Kentucky Oaks-G1, Forward Gal S-G2, Davona Dale S-G2, Princess of Sylmar S, etc.

THE QUARTERBACK: 9 wins, $1,192,426 in Australia, Newmarket H-G1, etc.

DANZA: 2 wins, $866,428, Arkansas Derby-G1, 3rd Kentucky Derby-G1, Saratoga Special S-G2. Sire.

CAPO BASTONE: 3 wins, $731,756, King's Bishop S-G1, 2nd Derby Trial S-G3, 3rd Breeders' Cup Juvenile-G1, Frontrunner S-G1. Sire.

DECKED OUT: 3 wins, $491,659, American Oaks-G1, Providencia S-G3, etc.

HENCE: 5 wins, $935,731, Sunland Derby-G3, Iowa Derby-G3, etc.

FEMALE LINE

HOLY GRACE. Winner at 2 and 3, $103,626. Dam of 7 foals, 5 to race, all winners—

HOLY HELENA (Ghostzapper). Champion 3-year-old filly in Canada, 8 wins, 3 to 5, $1,330,018, Sheepshead Bay S-G2, Dance Smartly S-G2, The Very One S-G3 twice, Queen's Plate S, Woodbine Oaks, etc.

HOLY BOSS (Street Boss). Stakes winner.

Holy Empress (Ghostzapper). 2 wins at 3, $68,367. Producer.

Holyanna (Point of Entry). Winner at 3, placed at 4, 2020, $67,420.

Holy Fort (Fort Larned). Winner at 3, $44,394.

MY MARCHESA. 6 wins at 3 and 4, $132,996, Gala Lil S, 2nd Navajo Princess S, etc. Dam of 10 other foals, 7 to race, all winners, including—

MARK ONE. 9 wins, 3 to 6, $744,916, Eclipse H-G3, Woodbine Slots Cup H-G3, 2nd Dominion Day H-G3, Col. R.S. McLaughlin H-G3, etc.

DAIWA CARSON. 2 wins at 2, $510,136 in Japan, Keio Hai Sansai S-G2.

ROOKIE SENSATION. 3 wins at 3, $232,900, Twilight Derby-G2, etc. Sire.

Golden Corona. 5 wins at 3 and 4, $280,908, 2nd All Along Breeders' Cup S-G3, Beaugay H-G3, 3rd Sheepshead Bay H-G2. Dam of **Deer Creek Road** (2 wins $105,332 to 5, 2020, 3rd Green Carpet S).

Benz Boy. 11 wins, 4 to 6, $223,443, 2nd Fort Erie Cup S.

Archduchess. Unraced. Dam of **PLEASANT PRINCE** (5 wins, $696,483, Ohio Derby-G3, Oklahoma Derby, etc.). Granddam of **Duchess of Sussex** (1 win, $48,809 at 3, 2020, 2nd Christiana S).

Sooni. 3 wins at 2 and 3, $27,418, 3rd Seashore H-G3. Dam of 15 other foals, 13 to race, 6 winners, including—

BLACK CASH. 6 wins, 2 to 5, $486,962, Eclipse H-G2, Grey Breeders' Cup S-G3, Hall of Fame Breeders' Cup H-G3, 2nd Eclipse H-G2, etc. Sire.

Super Sam. 8 wins, 2 to 7, $65,991 in Germany, 3rd Preis der Hotellerie Baden-Baden.

C. Sharp. Winner at 2, $28,967 in France and U.S., 3rd Miss Grillo S-G2. Dam of **Peef** (3 wins, $251,390, 3rd Coronation Futurity, etc.). Granddam of **Alvis** (2 wins, $46,274, 2nd Ruidoso Thoroughbred Futurity).

Zuni. Placed in 2 starts at 3 in Ireland. Dam of **KANTHARA** (4 wins, $67,865 in India, Fillies & Mares S-G3, etc.). Granddam of **Terrazas** (3rd Calcutta Million-G2 in India).

Soon for Missy. Dam of **Chanticlair** (3rd Premio Jose Calmon in Brazil).

Nareen. Producer. Granddam of **Kipper Chemo** (4 wins, $93,141, 3rd Pasco S).

Sinful Sooni. Unraced. Dam of **Ayers Rock** (3 wins, $79,230, 2nd New York Oaks), **Learious**. Granddam of **Alicita My Love**.

Native Pass. Unraced. Producer. Granddam of **Taxila**.

MISSY BABA, by *My Babu. Winner at 3. Half-sister to **FRANCIS U.** (sire), **GENERAL STAFF** (sire), **COLONEL O'F** (sire), **PARNASSUS** (sire), **NOBLE IMPULSE** (sire). Dam of 12 other foals, 11 to race, all winners, including—

SAUCE BOAT. 3 wins in 5 starts at 2, $144,465, Arlington-Washington Futurity-G1. Sire.

RAJA BABA. 7 wins, 2 to 4, $123,287, Francis Scott Key S, etc. Leading sire.

MASTER BOLD. 9 wins, 2 to 4, $106,721, Dade Metropolitan H, etc. Sire.

GAY MISSILE. 10 wins, 2 to 4, $94,006, Ashland S, etc. Dam of **GAY MECENE** (champion older horse in France, 5 wins, $361,389 in France and England, Grand Prix de Saint-Cloud-G1, etc., sire), **GALLAPIAT** (sire), **LASSIE DEAR**, **GALLANTA (FR)**, **Harlem Shuffle**, **Brave Shot (GB)** (sire).Granddam of **WOLFHOUND** (hwt. older horse in England, sire), **WEEKEND SURPRISE** (broodmare of the year, dam of **A.P. INDY**, leading sire; **SUMMER SQUALL**, sire; **EAVESDROPPER**, sire; **WELCOME SURPRISE**; **Honor Grades**, sire; **Weekend in Seattle**), **GAY GALLANTA** (champion 2-year-old filly in Europe), **SPECTACULAR SPY** (sire), **SPORTSWORLD** (sire), **FOTITIENG** (sire), **FOXHOUND** (sire), **Lassie's Lady**, **Al Mufti** (sire).

Other stakes horses: **CHOKRI**, **DROMBA** (sire), **Babas Fables** (sire).

2021 Fee—$1,000 Live Foal

Payable when foal stands and nurses
Nominated to Breeders' Cup and Maryland Million
Property of a Syndicate

ANCHOR & HOPE FARM

160 Anchor Hope Lane, Port Deposit, Maryland 21904

Louis Merryman, manager
(443) 907-7122
lmerryman@anchorhopefarm.com

Grace Merryman, office
(443) 907-4555
gmerryman@anchorhopefarm.com

www.anchorhopefarm.com

HOPPERTUNITY

Bay Horse, 2011; 16.2 Hands

Any Given Saturday Dk.B. or Br., 2004	Distorted Humor	Forty Niner	Mr. Prospector File
		Danzig's Beauty	Danzig Sweetest Chant
	Weekend in Indy	A.P. Indy	Seattle Slew Weekend Surprise
		Whow	Spectacular Bid Hooplah
Refugee Bay, 1998	Unaccounted For	Private Account	Damascus Numbered Account
		Mrs. Jenney	The Minstrel Mrs. Penny
	Polish Maid	Danzig	Northern Dancer Pas de Nom
		Davona Dale	Best Turn Royal Entrance

Dosage Profile:	3	6	11	0	0
Dosage Index:	2.64	Center of Distribution:			+0.60

RACING RECORD

Age	Starts	1st	2nd	3rd	Won
3	7	3 (2)	2 (1)	0	$ 950,675
4	9	1 (1)	4 (4)	2 (2)	598,000
5	8	2 (2)	0	2 (2)	2,337,750
6	5	1 (1)	1 (1)	1 (1)	460,600
7	5	2 (2)	1 (1)	0	365,600
	34	9 (8)	8 (7)	5 (5)	$4,712,625

At 2, unraced.

At 3, won **CLARK H-G1** (1⅛ mi., defeating Protonico, Constitution, Pick of the Litter, Easter Gift, Prayer for Relief, Departing, etc.), **REBEL S-G2** (1 1/16 mi., defeating Tapiture, Ride On Curlin, Strong Mandate, etc.) and a 1 mi. maiden special at Santa Anita (by 3 lengths over Snuggley Bear, etc.); 2nd **Santa Anita Derby-G1** (to California Chrome, defeating Candy Boy, Dublin Up, etc.).

At 4, won **SAN PASQUAL S-G2** (1 1/16 mi., defeating Appealing Tale, Blue Tone, Tonito M., Big Cazanova-Arg, etc.); 2nd **Gold Cup at Santa Anita S-G1** (by a nose to Hard Aces, defeating Catch a Flight-Arg, Finnegans Wake, Big Cazanova-Arg, Lideris, etc.), **Clark H-G1** (to Effinex, defeating Looks to Spare, Keen Ice, Race Day, etc.), **Awesome Again S-G1** (to Smooth Roller, defeating Bayern, Imperative, Point Piper, Hard Aces, etc.), **Fayette S-G2** (to Race Day, defeating Encryption, Commissioner, Protonico, etc.); 3rd **Stephen Foster H-G1** (to Noble Bird, Lea, defeating Majestic Harbor, Cat Burglar, Commissioner, etc.), **San Antonio Invitational S-G2** (to Shared Belief, California Chrome, defeating Bronzo-Chi, You Know I Know, Imperative, etc.).

At 5, won **JOCKEY CLUB GOLD CUP S-G1** (1¼ mi. in 2:00.68, defeating Effinex, Protonico, Mubtaahij-Ire, etc.), **SAN ANTONIO S-G2** (1⅛ mi., defeating Imperative, Donworth, Cat Burglar, Hard Aces, etc.); 3rd **Dubai World Cup-G1** (to California Chrome, Mubtaahij-Ire, defeating Special Fighter, Frosted, Mshawish, Candy Boy, Keen Ice, etc.), **San Pasqual S-G2** (to California Chrome, Imperative, defeating Hard Aces, Blingo, Point Piper, etc.).

At 6, won **SAN ANTONIO S-G2** (1 1/16 mi., defeating Mor Spirit, Accelerate, El Huerfano, Hard Aces, etc.); 2nd **Comma to the Top S** (to Top of the Game, defeating Irish Freedom, Curlin Rules, etc.); 3rd **Clark H-G1** (to Seeking the Soul, Good Samaritan, defeating Diversify, The Player, Destin, etc.).

At 7, won **BROOKLYN INVITATIONAL S-G2** (1½ mi., by 2¼ lengths over War Story, Hard Study, Take Your Guns, etc.), **TOKYO CITY CUP S-G3** (1½ mi., by 6½ lengths over Twentytwentyvision, Moonman, Noble Nick, etc.); 2nd **Cougar II H-G3** (to Beach View, defeating Full of Luck-Chi, Twentytwentyvision, etc.).

STUD RECORD

HOPPERTUNITY entered stud in 2019. His first foals are yearlings of 2021.

MALE LINE

His sire, **ANY GIVEN SATURDAY,** stakes winner of 6 races, $1,083,533, Haskell Invitational S-G1, Brooklyn H-G2, Dwyer S-G2, etc.

ANY GIVEN SATURDAY has sired 27 stakes winners, including:

TOMAS GABRIEL: Champion 3-year-old colt, champion sprinter twice, champion male sprinter, champion older horse twice in Panama, 10 wins, $238,264, Clasico Francisco Arias Paredes Y Alberto Arias Espinosa-G1, etc.

DIXIE INDY: Champion imported 2-year-old colt in Puerto Rico, 3 wins, $45,149, Clasico Agustin Mercado Reveron S.

MONGOLIAN SATURDAY: 8 wins, $1,279,201 in N.A. and Hong Kong, Breeders' Cup Turf Sprint-G1, Woodford S-G3, etc.

BROTHER PAT: 16 wins, $298,636 in N.A. and Puerto Rico, Copa Barbosa-G1.

FEMALE LINE

Refugee. 3 wins at 3 and 4, $114,070, 3rd Orchid H-G2. Dam of 12 foals, all to race, 10 winners, including—

HOPPERTUNITY (Any Given Saturday). Stakes winner.

EXECUTIVEPRIVILEGE (First Samurai). 5 wins at 2, $999,000 in 10 starts, Del Mar Debutante S-G1, Chandelier S-G1, Sorrento S-G3, Landaluce S, 2nd Breeders' Cup Juvenile Fillies-G1, 3rd La Brea S-G1. Producer.

COWBOY'S HERO (Cowboy Cal). 3 wins at 4 and 6, $132,947, Mecke S.

LEADER OF MEN (War Front). 4 wins at 3, placed at 4, 2020, $91,081, Super Derby Prelude S.

Profit (Not For Love). 7 wins, 3 to 5, $180,285, 3rd Jameela S, Maryland Million Distaff Starter H. Producer.

Ascarello (Forest Danger). 10 wins, 2 to 7, $60,496 in Italy.

Allergee (Allen's Prospect). 4 wins, 5 to 7, $60,236.

Ronald Reagan (Henny Hughes). Winner at 3 and 5, $57,130.

POLISH MAID. Winner at 3, $11,480. Dam of 7 other foals, 5 to race, 3 winners, including—

Quick Count. 4 wins at 7, $43,348.

DAVONA DALE. Champion 3-year-old filly, 11 wins in 18 starts, 2 to 4, $641,612, Coaching Club American Oaks-G1, Mother Goose S-G1, Acorn S-G1, Kentucky Oaks-G1, Fantasy S-G1, Black-Eyed Susan S-G2, etc. Dam of 11 other foals, 8 to race, 6 winners, including—

Le Voyageur. 4 wins at 2 at 4, $199,167 in U.S. and France, 3rd Belmont S-G1. Sire.

Macau. 4 wins at 4 and 5, $91,874, 2nd Neshaminy H. Sire.

Davona Gold. 3 wins at 3, $35,306, 3rd My Charmer S, etc. Producer.

Rita. Winner at 3, $18,129. Dam of **JUST A CAT** (2 wins, $144,139, Cowdin S-G2, 2nd Cradle S, 3rd Saratoga Special S-G2, sire).

ROYAL ENTRANCE, by Tim Tam. 7 wins, 2 to 4, $55,610. Dam of 14 other foals, 11 to race, 8 winners, including—

ALY'S ADITA. 6 wins at 3 and 4, $150,212, Pippin S, etc. Dam of **SEEK GOLD** (5 wins, $902,636, Stephen Foster H-G1, etc.), **Southland Blues** (4 wins, $142,610, 2nd James B. Moseley Breeders' Cup H, sire). Granddam of **AHEADBYACENTURY** (3 wins, $453,685 to 5, 2020, Coronation Futurity, 2nd Queen's Plate S, etc.), **CLAWBACK** (4 wins, $178,250, Jimmy Winkfield S, etc.), **Awfully Sinful** (9 wins, $328,424, 3rd Algoma S), **Ms Wicked** ($21,697 at 2, 2020, 3rd Muskoka S).

Right On Red. 13 wins, 3 to 6, $214,250.

Palace Gate. Placed at 2. Dam of **PALACE REVOLT** (10 wins, $170,178, Whimsical S, etc.), **Palace Dancer** (2nd Premio Antonio Jose de Sucre-G2 in Venezuela). Granddam of **JAMELAO (ARG)** (12 wins in Argentina, De Las Americas-G1, etc.; 2nd Gate Dancer S in U.S., sire), **SPLENDEED** (6 wins, $186,685, Ben Cohen S-ncr, etc.), **TURNING NORTH**, **Foguino** (2nd Benito Villanueva-G2 in Argentina), **Guante De Oro** (in Venezuela).

No Blues. Placed at 3. Producer. Granddam of **AGINCOURT** (4 wins, $338,483, Futurity S-G1, etc., sire), **Scott's Dancer**.

Royal Fuss. Dam of **Tali Hai** (12 wins, $215,070, 2nd Who Doctor Who S). Granddam of **EXCESS R E**, **Daring Little E**, **Daring Lady in Red**.

All Agleam. Unraced. Dam of **MAGIC GLEAM** (2 wins, $229,009 in England and France, Child S-G2, etc.), **FLYING SNOWDROP** (Stuttafords Fillies Guineas-G1, etc. in South Africa). Granddam of **Truckle Feature** (2 wins, $151,460, 2nd San Pedro S, 3rd Futurity S-G1, etc.).

2021 Fee—$5,000 Live Foal

Payable when foal stands and nurses

Nominated to Breeders' Cup and Maryland Million

NORTHVIEW STALLION STATION

P.O. Box 89, Chesapeake City, Maryland 21915

Linda Bench
(410) 885-2855; fax (410) 885-5985

Paul O'Loughlin (443) 566-2996
e-mail: info@northviewstallions.com

IMAGINING

Chestnut Horse, 2008

Storm Cat	Storm Bird	Northern Dancer South Ocean
	Terlingua	Secretariat Crimson Saint
Giant's Causeway Chestnut, 1997	Rahy	Blushing Groom (Fr) Glorious Song
Mariah's Storm	Immense	Roberto Imsodear
A.P. Indy	Seattle Slew	Bold Reasoning My Charmer
	Weekend Surprise	Secretariat Lassie Dear
Daydreaming Bay, 2001	Mr. Prospector	Raise a Native Gold Digger
Get Lucky	Dance Number	Northern Dancer Numbered Account

Dosage Profile:	9	6	31	0	0
Dosage Index:	1.97	Center of Distribution:			+0.52

RACING RECORD

Age	Starts	1st	2nd	3rd	Won
3	5	1	3 (1)	0	$ 102,190
4	3	2	0	0	99,524
5	6	4 (3)	0	0	311,400
6	6	1 (1)	2 (2)	1 (1)	490,000
7	6	1 (1)	0	1 (1)	174,280
	26	9 (5)	5 (3)	2 (2)	$1,177,394

At 2, unraced.

At 3, won a maiden special at Belmont Park (1⅛ mi., turf, by 5¼ lengths over Colossal Gift, Magnificent Moon, etc.); 2nd **Hollywood Derby-G1** (turf, to Ultimate Eagle, defeating Western Aristocrat, Slumber-GB, etc.).

At 4, won two allowances at Belmont (1¼ mi., turf, by 6 lengths over Bombaguia, Grand Rapport, etc.; 1¹⁄₁₆ mi., turf, defeating Change of Command, etc.).

At 5, won **RED SMITH H-G3** (1⅜ mi., turf, defeating Hangover Kid, Tannery-Ire, Slip and Drive, etc.), **BOWL GAME S** (1¼ mi., turf, defeating Sky Blazer, Exclusive Strike, London Lane, etc.), **IDLE RICH S** (1³⁄₁₆ mi., turf, in 1:51.90, by 5¼ lengths over Atigun, Eagle Poise, Sky Blazer, etc.) and an allowance at Keeneland (1⅛ mi., turf, by 3½ lengths over Tetradrachm, etc.).

At 6, won **MAN O' WAR S-G1** (1⅜ mi., turf, defeating Real Solution, Grandeur-Ire, Frac Daddy, etc.); 2nd **Sword Dancer Invitational S-G1** (turf, by a head to Main Sequence, defeating Twilight Eclipse, War Dancer, etc.), **Gulfstream Park Turf H-G1** (turf, to Lochte, defeating Amira's Prince-Ire, Tetradrachm, etc.); 3rd **Joe Hirsch Turf Classic S-G1** (turf, to Main Sequence, Twilight Eclipse, defeating Big Blue Kitten, Hangover Kid, Real Solution, etc.).

At 7, won **PAN AMERICAN S-G3** (1½ mi., turf, defeating Pyrite Mountain, Twilight Eclipse, Artic North, etc.); 3rd **Bowling Green H-G2** (turf, to Red Rifle, War Dancer, defeating Iron Power, Morning Calm, Golden Soul, etc.).

STUD RECORD*

BY CROPS (All seasons)							SEASONS (All crops)			
Yr	Fls	Rnrs	Wnrs	(SWs)	Crop Earnings	Avg/run	Yr	Wnrs	(Wins)	Earnings
'17	52	36	15	(1)	1,074,140	31,592	'19	5	(6)	416,937
'18	34	10	2		97,932	9,793	'20	13	(16)	755,135
	86	46	17	(1)	1,172,072	25,480			(22)	1,172,072

*to Nov. 4, 2020

IMAGINING has sired in his first two crops:

MONDAY MORNING QB (Not For Love): 3 wins, $225,155 to 3, 2020, Maryland Million Classic S, Heft S, 2nd Federico Tesio S.

Quiet Imagination (Quiet American): 2 wins, $144,700 to 3, 2020, 2nd Maryland Million Distaff H, 3rd Tax Free Shopping Distaff S.

Market Mover (Not For Love): 2 wins, $96,880 to 3, 2020.

On the Turf (Dixieland Band): 1 win, $84,932 to 3, 2020.

Dreaming of Love (Not For Love): 1 win, $83,381 to 3, 2020.

Dee Jay (Old Trieste): 1 win, $51,160 at 3, 2020.

Little Lion Girl (Indian Charlie): 1 win, $40,760 to 3, 2020.

Other winners: Imagine Winning ($38,607), Lucky Imagination ($38,240).

Two-year-old winners: Proper Attire ($30,533), Double Fireball ($20,813).

MALE LINE

His sire, **GIANT'S CAUSEWAY,** champion 3-year-old colt in England and Ireland, stakes winner of 9 races, $3,078,989 in England, Ireland, France and U.S., Juddmonte International S-G1, Irish Champion S-G1, Coral-Eclipse S-G1, etc.

GIANT'S CAUSEWAY has sired 213 stakes winners, 14 champions, including:

BRICKS AND MORTAR: Horse of the year, champion turf male, 11 wins, $7,085,650, Pegasus World Cup Turf Invitational S-G1, Breeders' Cup Turf-G1, etc.

SHAMARDAL: Champion 2 and 3-year-old colt in England, 6 wins, $1,931,788 in England and France, Poule d'Essai des Poulains-G1, etc. Sire.

TAKE CHARGE BRANDI: Champion 2-year-old filly, 5 wins, $1,692,126, Breeders' Cup Juvenile Fillies S-G1, Starlet S-G1, etc.

IRISH MISSION: Champion 3-year-old filly, champion grass mare in Canada, 7 wins, $1,357,073, The Very One S-G3, Glens Falls S-G3, etc.

DALKALA: Highweighted older mare (9-11 fur.) in France, 6 wins, $830,311 in France and England, Prix de l'Opera-G1, Prix de Royallieu-G2, etc.

SHOWCAUSE: Champion stayer in New Zealand, 5 wins, $395,352, Avondale Gold Cup S-G2, City of Auckland S-G2, New Zealand Cup H-G3, etc.

FEMALE LINE

DAYDREAMING. 7 wins, 2 to 4, $696,680, Top Flight H-G2, Indiana Breeders' Cup Oaks-G3, Next Move H-G3, 2nd Gazelle H-G1, etc. Sister to **GIROLAMO**, **ACCELERATOR**. Dam of 10 foals, 8 to race, 5 winners—

IMAGINING (Giant's Causeway). Stakes winner.

Reflecting (Elusive Quality). 3 wins at 3 and 4, $296,123, 2nd PTHA President's Cup S, Yankee Affair S, 3rd Belmont Gold Cup Invitational S, etc.

Browse (Medaglia d'Oro). 4 wins, 2 to 5, $284,689, 2nd Our Mims S.

Sabbatical (Medaglia d'Oro). 3 wins at 3 and 4, $154,827.

Cover Model (War Front). Winner at 4, $40,131.

GET LUCKY. 5 wins at 3 and 4, $157,760, Affectionately H-G3, 2nd Anne Arundel H, Hidden Talent S, 3rd Post-Deb S-G2. Sister to **RHYTHM, Not For Love**. Half-sister to **Offbeat**. Dam of 13 other foals, 8 to race, all winners, including—

GIROLAMO. 5 wins, 2 to 4, $443,800, Vosburgh S-G1, Jerome H-G2, 3rd Cigar Mile H-G1. Sire.

ACCELERATOR. 4 wins at 2 and 4, $414,908, Pilgrim S-G3, 2nd Wood Memorial S-G2, 3rd Metropolitan H-G1, Remsen S-G2, etc. Sire.

HARBORAGE. 2 wins at 3, $118,312, Victoria Park S, etc. Sire.

Fighting Brave. Winner at 2, $25,992 in Ireland, 3rd Amethyst S-G3. Sire.

Supercharger. 3 wins at 3, $91,110. Dam of **SUPER SAVER** (3 wins, $1,889,766, Kentucky Derby-G1, etc., sire), **CYRUS ALEXANDER** (5 wins, $429,705, Lone Star Park H-G3, etc.), **BRETHREN** (5 wins, $386,465, Sam F. Davis S-G3, etc., sire), **Charge Now** (2 wins, $149,126, 2nd Curlin S), **Lisa T.** Granddam of **CALLBACK** (2 wins, $291,050, Las Virgenes S-G1, etc.), **DEFY GRAVITY** (5 wins, $171,240, Smart Halo S, etc.), **Miss Super Quick**.

New Dice. Winner at 3, $21,560. Dam of **MOLTO GRANDE** (6 wins, $2,043,373 in Japan, Fukushima Minyu Cup, etc.). Granddam of **QUINOA TIFAH** (2 wins, $93,575 at 2, 2020, Our Dear Peggy S).

Malka. Winner at 2, $15,220. Dam of **GOT LUCKY** (6 wins, $951,340, Spinster S-G1, Molly Pitcher S-G3, etc.).

She's a Winner. Unraced. Dam of **BLUEGRASS CAT** (5 wins, $1,761,280, Haskell Invitational S-G1, etc., sire), **LORD OF THE GAME** (8 wins, $543,730, Prairie Meadows Cornhusker Breeders' Cup H-G2, etc.), **DRAMEDY** (4 wins, $271,440, Elkhorn S-G2, sire), **SONOMA CAT** (3 wins, $132,042, Oak Hall S, sire), **Cal Nation** (3 wins, $127,884, 2nd Select S, etc., sire). Granddam of **NONNA MELA** (3 wins, $286,670, Adirondack S-G2, etc.), **NONNA MADELINE** (4 wins, $263,128 to 4, 2020, Lady's Secret S, etc.), **Poof Too** (2 wins, $137,753, 3rd Mazarine S-G3, etc.), **Winning Number** (2 wins, $97,660 to 4, 2020, 3rd Iowa Derby).

2021 Fee—$2,000 Live Foal

Payable when foal stands and nurses

Nominated to Breeders' Cup and Maryland Million

Property of a Syndicate

ANCHOR & HOPE FARM

160 Anchor Hope Lane, Port Deposit, Maryland 21904

Louis Merryman, manager
(443) 907-7122
lmerryman@anchorhopefarm.com

Grace Merryman, office
(443) 907-4555
gmerryman@anchorhopefarm.com

www.anchorhopefarm.com

IRISH WAR CRY

Chestnut Horse, 2014; 16.2 Hands

Curlin Chestnut, 2004	Smart Strike	Mr. Prospector	Raise a Native
			Gold Digger
		Classy 'n Smart	Smarten
			No Class
	Sherriff's Deputy	Deputy Minister	Vice Regent
			Mint Copy
		Barbarika	Bates Motel
			War Exchange
Irish Sovereign Chestnut, 2000	Polish Numbers	Danzig	Northern Dancer
			Pas de Nom
		Numbered Account	Buckpasser
			Intriguing
	Irish Genius	Beau Genius	Bold Ruckus
			Royal Colleen
		Irish Trip (GB)	Saint Crespin III
			*Tabebuia II

Dosage Profile:	5	7	12	0	0
Dosage Index:	3.00	Center of Distribution:			+0.71

RACING RECORD

Age	Starts	1st	2nd	3rd	Won
2	2	2 (1)	0	0	$ 82,800
3	7	2 (2)	1 (1)	0	966,660
4	4	1 (1)	1 (1)	0	207,600
	13	5 (4)	2 (2)	0	$1,257,060

At 2, won **MARYLANDER S** (7 fur. in 1:22.71, defeating O Dionysus, Undulated, Two Charley's, etc.) and a 6 fur. maiden special at Laurel Park (first start, by 4½ lengths over Dancing With Maude, Twin Valor, Maryland Pride, etc.).

At 3, won **WOOD MEMORIAL S-G2** (1⅛ mi., by 3½ lengths over Battalion Runner, Cloud Computing, True Timber, Bonus Points, etc.), **HOLY BULL S-G2** (1 1/16 mi., by 3¾ lengths over Gunnevera, Classic Empire, Talk Logistics, etc.); 2nd **Belmont S-G1** (to Tapwrit, defeating Patch, Gormley, Senior Investment, etc.).

At 4, won **PIMLICO SPECIAL S-G3** (sloppy track, 1 3/16 mi., by 4½ lengths over One Liner, Untrapped, Discreet Lover, Rated R Superstar, Afleet Willy, etc.); 2nd **Hal's Hope S-G3** (to Economic Model, defeating Tower of Texas, Conquest Big E, Giuseppe the Great, etc.).

STUD RECORD

IRISH WAR CRY entered stud in 2019. His first foals are yearlings of 2021.

MALE LINE

His sire, **CURLIN,** horse of the year twice, champion 3-year-old, champion older horse, highweighted older horse (9½-11 fur.) in U.A.E., classic winner of 11 races, $10,501,800, Breeders' Cup Classic-G1, Dubai World Cup-G1, Preakness S-G1, Jockey Club Gold Cup-G1 twice, Stephen Foster H-G1, etc.

CURLIN has sired 77 stakes winners, including:

VINO ROSSO: Champion older dirt male, 6 wins, $4,803,125, Breeders' Cup Classic-G1, Gold Cup at Santa Anita S-G1, Wood Memorial S-G2, etc.

GOOD MAGIC: Champion 2-year-old colt, 3 wins, $2,945,000, Breeders' Cup Juvenile S-G1, Haskell Invitational S-G1, etc.

STELLAR WIND: Champion 3-year-old filly, 10 wins, $2,903,200, Apple Blossom H-G1, Santa Anita Oaks-G1, Beholder Mile S-G1, Zenyatta S-G1, etc.

CURLIN'S VOYAGE: Champion 2-year-old filly in Canada, 5 wins, $533,765 to 3, 2020, Mazarine S-G3, Woodbine Oaks, Ontario Lassie S, Fury S, etc.

HANDSOME FRANCO: Champion imported 2-year-old colt in Puerto Rico, 5 wins, $80,742 to 5, 2020 in U.S. and Puerto Rico, Clasico Jose Coll Vidal S-G3, 3rd Clasico Cuatro de Julio S-G1.

MEDICI: Horse of the year, champion 3-year-old colt in Slovakia, 5 wins in Slovakia, Austria, Germany and Hungary, Austrian Derby-G3, etc.

EXAGGERATOR: 6 wins, $3,581,120, Preakness S-G1, Haskell Invitational S-G1, Santa Anita Derby-G1, Saratoga Special S-G2, etc. Sire.

KEEN ICE: 3 wins, $3,407,245, Travers S-G1, Suburban S-G2, etc.

PALACE MALICE: 7 wins, $2,691,135, Belmont S-G1, etc. Sire.

CURALINA: 6 wins, $1,535,940, Acorn S-G1, Coaching Club American Oaks-G1, La Troienne S-G1, Shuvee H-G3, 2nd Personal Ensign S-G1, etc.

CONNECT: 6 wins, $1,370,000 in 8 starts, Cigar Mile H-G1, Pennsylvania Derby-G2, Westchester S-G3, Curlin S.

GLOBAL CAMPAIGN: 6 wins, $1,321,080 to 4, 2020, Woodward H-G1, Monmouth Cup S-G3, Peter Pan S-G3, 3rd Breeders' Cup Classic-G1, etc.

OFF THE TRACKS: 4 wins, $570,594, Mother Goose S-G1, Schuylerville S-G3, etc.

PARIS LIGHTS: 3 wins, $287,912 in 4 starts at 3, 2020, Coaching Club American Oaks-G1.

TENFOLD: 4 wins, $1,137,835 to 5, 2020, Jim Dandy S-G2, Pimlico Special S-G3, 3rd Preakness S-G1, Hollywood Gold Cup S-G1, etc.

LADY APPLE: 6 wins, $1,038,484 to 4, 2020, Fantasy S-G3, Iowa Oaks-G3, etc.

TERRA PROMESSA: 7 wins, $920,350, Fantasy S-G3, Honeybee S-G3, etc.

MYLADY CURLIN: 8 wins, $805,883 to 5, 2020, Falls City H-G2, etc.

POINT OF HONOR: 3 wins, $684,040 to 4, 2020, Black-Eyed Susan S-G2, Suncoast S, 2nd Alabama S-G1, Coaching Club American Oaks-G1, etc.

FEMALE LINE

IRISH SOVEREIGN. 3 wins at 3 and 4, $109,014. Dam of 9 foals, 7 to race, 6 winners—

IRISH WAR CRY (Curlin). Stakes winner.

IRISH STRAIT (English Channel). 8 wins, 2 to 7, placed at 8, 2020, $496,938, Red Bank S-G3, Henry S. Clark S, Dan Horn H, 2nd Monmouth S-G2, Cliff Hanger S, Dan Horn H, 3rd Baltimore/Washington International Turf Cup S-G3, Tampa Bay S-G3, Red Bank S-G3, Oceanport S-G3, etc.

Irish Politics (Political Force). Winner at 2, $47,250, 3rd Jersey Juvenile S.

Irish Defence (First Defence). 4 wins at 3 and 4, $122,100.

Irish Score (Even the Score). Winner at 2 and 3, $110,090. Dam of **IRISH MIAS** (1 win, $207,150 to 3, 2020, Laurel Futurity, etc.), **REGALLY IRISH** (3 wins, $152,474 to 4, 2020, Bridgetown S, 2nd Irish War Cry H, etc.).

Irish Windsong (Oratory). Winner at 3, $36,000.

IRISH GENIUS. Winner at 3 and 4, $42,288. Dam of 7 other foals, all to race, 5 winners, including—

Wise Child. 2 wins at 4, $34,117.

Pure Irish. Winner at 3, $32,979.

IRISH TRIP (GB). Winner at 3 in Italy, Premio Alberto Zanoletti Di Rozzano, 2nd Premio Dormello, 3rd Premio Royal Mares. Dam of 10 other foals, 9 to race, 6 winners, including—

THE IRISH KNIGHT. 11 wins, 2 to 6, $101,976 in Italy, Premio Alfonso de Giovine, 3rd Premio Niccolo dell'Arca, Premio Albano.

Irish Elan. 6 wins at 3 and 4, $60,071 in Italy. Producer.

Avie's Irish Trip. Unraced. Dam of **Rainbow Chaser**.

*TABEBUIA II, by Tambourine. 3 wins at 3 in England. Dam of 8 other foals, 4 to race, 3 winners—

TASK. 25 wins, 2 to 8, $238,806 in Italy, Premio Albano twice, 2nd Premio Ellington-G3, Premio Agnano, Premio Libero Perlini twice, Premio Umberto Tupini, Premio Viminale, 3rd Premio Roma Vecchia-G3, Gran Premio Citta' Di Napoli-G3, Premio U.N.I.R.E.-G3, Premio Ellington-G3, Premio Volta, Premio Firenze, Premio Tudini.

LUPO DI MARE. 23 wins, 2 to 6, in Italy, Premio Handicap Di Autunno, Premio Conte Felice Scheibler, Premio Tor Di Valle, 2nd Premio Botticelli, Premio U.N.I.R.E. twice, 3rd Premio U.N.I.R.E.-G3, Premio Villa Borghese, etc.

Tibier. 4 wins at 4, $41,620 in Italy, 3rd Premio Pietro Palmieri.

Anegada. Unraced. Dam of **JUPITER INLET** (5 wins, $44,392 in Italy, Premio Minerva.

NECTANDRA, by Nimbus (GB). Half-sister to **PSIDIUM** (champion 3-year-old in England, Epsom Derby, etc., sire), **THYMUS** (Poule d'Essai des Poulains, etc.), **POTHOS** (sire), **Pimento** (sire). Dam of 5 other foals, 2 to race, incl.—

TRAGUS. 19 wins, 4 to 10, $101,045 in England, William Hill Yorkshire Stp. H.

2021 Fee—$6,500 Live Foal

Payable when foal stands and nurses

Nominated to Breeders' Cup and Maryland Million

NORTHVIEW STALLION STATION

P.O. Box 89, Chesapeake City, Maryland 21915

Linda Bench
(410) 885-2855; fax (410) 885-5985

Paul O'Loughlin (443) 566-2996
e-mail: info@northviewstallions.com

JUBA

Gray or Roan Horse, 2011; 16.1 Hands

Tapit Gray or Roan, 2001	Pulpit	A.P. Indy	Seattle Slew Weekend Surprise
		Preach	Mr. Prospector Narrate
	Tap Your Heels	Unbridled	Fappiano Gana Facil
		Ruby Slippers	Nijinsky II Moon Glitter
Adoradancer Chestnut, 1993	Danzig Connection	Danzig	Northern Dancer Pas de Nom
		Gdynia	Sir Ivor Classicist
	Andora	Conquistador Cielo	Mr. Prospector K D Princess
		Sabin	Lyphard Beaconaire

Dosage Profile:	6	12	17	1	0
Dosage Index:	2.79	Center of Distribution:			+0.64

RACING RECORD

Age	Starts	1st	2nd	3rd	Won
2	1	0	0	1	$ 7,000
3	1	0	1	0	8,400
4	9	2	1	2	110,230
5	4	1	0	0	53,475
	15	3	2	3	$179,105

At 4, won a 7 fur. allowance at Aqueduct (by 3 lengths over Matterhorn, Curious Cal, Round, etc.) and a maiden special at Gulfstream Park (6½ fur., by 3 lengths over Have a Good Laugh, Ferlin Husky, Try Flying, etc.).

At 5, won an allowance at Belmont Park (7 fur. in 1:22.12, by 6¼ lengths over Dannie's Deceiver, Sam Sparkle, Quiet Ruler, etc.).

STUD RECORD*

BY CROPS (All seasons)							SEASONS (All crops)			
Yr	Fls	Rnrs	Wnrs	(SWs)	Crop Earnings	Avg/run	Yr	Wnrs	(Wins)	Earnings
'18	19	9	4	(1)	153,611	17,068	'20	4	(5)	153,611

*to Nov. 4, 2020

JUBA has sired in his first crop, 2-year-olds of 2020:
HOPPING HENRY (Phone Trick): 2 wins, $52,570, Henry Mercer Memorial S.
Just Gets Better (Windsor Castle): 1 win, $30,441, 3rd West Virginia Futurity.
Juba Did It (Personal First): 1 win, $27,880 in 2 starts, 2nd West Virginia Futurity.
Juba Train (Silver Train): 1 win, $25,097.
Placed at 2: Allen Can Do It ($6,145), Juba's Fancy ($4,850).

MALE LINE

His sire, **TAPIT,** stakes winner of 3 races, $557,300, Wood Memorial S-G1, etc.
TAPIT has sired 144 stakes winners, including:
UNTAPABLE: Champion 3-year-old filly, 9 wins, $3,926,625, Breeders' Cup Distaff-G1, Kentucky Oaks-G1, Cotillion S-G1, Apple Blossom H-G1, etc.
STARDOM BOUND: Champion 2-year-old filly, 5 wins, $1,861,610, Breeders' Cup Juvenile Fillies S-G1, Las Virgenes S-G1, Santa Anita Oaks-G1, etc.
HANSEN: Champion 2-year-old colt, 5 wins, $1,810,805, Breeders' Cup Juvenile S-G1, Gotham S-G3, Iowa Derby-G3, Kentucky Cup Juvenile S, etc. Sire.
UNIQUE BELLA: Champion female sprinter, champion older dirt female, 9 wins, $1,272,400, Beholder Mile S-G1, La Brea S-G1, Clement L. Hirsch S-G1, etc.
AS DE TREBOL: Champion 2-year-old colt in Spain, 8 wins, $246,135 in Spain, U.A.E., France and N.A., Gran Criterium, 2nd Prix du Palais-Royal-G3, etc. Sire.
CHACHKOVA: Champion grass mare, champion imported older mare in Turkey, 9 wins, $210,276, Marmara S-G2, 2nd Fatih Sultan Mehmet, etc.
TAPIT GIRL: Champion 2-year-old filly in Turkey, 6 wins, $167,938, Inonu I, etc.
TESTA MATTA: 7 wins, $4,791,677 in Japan, February S-G1, etc.
FROSTED: 6 wins, $3,972,800, Whitney S-G1, Metropolitan H-G1, etc. Sire.
TONALIST: 7 wins, $3,647,000, Belmont S-G1, Jockey Club Gold Cup S-G1 twice, Cigar Mile H-G1, Peter Pan S-G2, Westchester S-G3, etc. Sire.
CUPID: 6 wins, $1,701,873, Gold Cup at Santa Anita S-G1, etc.
CREATOR: 3 wins, $1,610,320, Belmont S-G1, Arkansas Derby-G1, etc. Sire.

FEMALE LINE

Adoradancer. Winner at 3, $60,805, 3rd Klassy Briefcase S. Sister to **Rare Opportunity**. Dam of 12 other foals, 10 to race, 6 winners, including—
SAINT ANDDAN (A.P. Indy). 5 wins, 3 to 5, $423,170, Churchill Downs S-G2, Duncan F. Kenner Breeders' Cup S, etc. Sire.
Jumeirah Beach (Silver Deputy). 4 wins at 3 and 4, $418,568 in Japan. Dam of **GANGES** (5 wins, $1,797,858 in Japan, Galaxy S, Perseus S, etc.)
Indiana Moon (Malibu Moon). 10 wins, 4 to 7, $146,045.
Sweet Grass Creek (Saint Ballado). 6 wins, 2 to 4, $126,809.
Goo Goo Eyes (Mr. Greeley). Winner at 3, $47,527. Producer.
Turn Me Loose (Kris S.). Placed at 3 and 4, $13,485. Dam of **Pearl Turn** (3 wins, $182,560 in Ireland and U.S., 3rd Pippin S, Polly's Jet S). Granddam of **GRETZKY THE GREAT** (3 wins, $272,205 in 5 starts at 2, 2020, Summer S-G1, etc.).

ANDORA. Winner at 2, $14,400. Dam of 9 other foals, all to race, 7 winners—
LUFTIKUS. 5 wins in 10 starts at 3 and 4, $479,630, Lone Star Park H-G3-ntr, Tokyo City H, 2nd Strub S-G2, 3rd Texas Mile S-G3. Sire.
DIVERSA. 4 wins, 2 to 4, $226,751, Busanda S, Busher S, etc. Dam of **LOVE THEWAY YOUARE** (3 wins, $372,990, Vanity H-G1, 2nd Santa Margarita Invitational S-G1, etc.), **Dirty Swagg** (4 wins, $110,429, 3rd Real Quiet S).
SENSITIVITY. 3 wins, 2 to 4, $80,155 in France, Gran Prix de Compiegne, 2nd Prix Chloe-G3, etc. Producer. Granddam of **LIGHTNING MOON** (3 wins, $93,152 in England, Bengough S-G3, etc.), **SONG OF MY HEART** (2 wins, $74,762 in Ireland, Blenheim S, etc.), **The King**.
Rare Opportunity. Winner at 2 and 3, $55,010 in 3 starts, 3rd Black-Eyed Susan S-G2. Dam of **TOWER OF TEXAS** (7 wins, $936,312, King Edward S-G2, Connaught Cup S-G2, etc.), **STREET SOUNDS** (4 wins, $505,586, Beaumont S-G2, etc.), **SILVER HIGHLIGHT** (4 wins, $369,153, Wonder Where S, etc.). Granddam of **To the Brim** (1 win, $182,745, 2nd Nandi S), **Crawl From the Bar** (4 wins, $132,475 to 4, 2020, 2nd Clarendon S, etc.), **Cat Tree** (2 wins, $79,230, 2nd Buffalo Man S).
Eishin Bremen. 3 wins, 3 to 5, $349,040 in Japan.
Hidden Pleasure. Winner at 2 and 3, $44,315. Dam of **DOCTOR DECHERD** (6 wins, $159,069, Aventura S). Granddam of **MEXIKOMA** (4 wins, $339,054, Sunshine Millions Classic S, 3rd Donn H-G1), **OVERTURE** (2 wins, $209,180, Indiana Oaks-G3, etc.), **Tizzarunner** (6 wins, $324,448 to 7, 2020, 2nd Swynford S, etc.), **Bean**.
Andora Springs. 2 wins at 3, $33,350. Dam of **Bandora**. Granddam of **CONTINENTAL DIVIDE** (2 wins, $162,502, Graduation S, etc.).

SABIN. 18 wins, 2 to 5, $1,098,341, Yellow Ribbon S-G1, Gamely H-G1, etc. Half-sister to **BINYA (GER), FATAH FLARE.** Dam of 9 other foals, 7 to race, 6 winners, including—
AL SABIN. 5 wins, 2 to 5, $219,621, Cahill Road S, 2nd Bradbury S, etc. Sire.
SABINA. 7 wins at 3 and 4, $178,839, National Museum of Racing Hall of Fame S, etc. Dam of **WRITE LITE**. Granddam of **LITE WRITE**, **Next Event**, **Event Center**, **Lite Wise.**
In Excelcis Deo. 4 wins at 2 and 3, $85,632, 3rd Cicada S, etc. Producer. Granddam of **MR FREEZE** (6 wins, $1,581,950 to 5, 2020, Gulfstream Park Mile S-G2, etc.), **CAPITANO** (7 wins, $576,894, Rolling Green Breeders' Cup H, etc., sire), **DILEMMA** (6 wins, $367,056, Daytona S-G3, etc.), **GLORY TO KITTEN** (8 wins, $267,617, Mary Todd S), **HEAVENLY RANSOM** (5 wins, $181,720 in 6 starts, Wilshire H-G3, etc.), **Heavenly Chorus** (9 wins, $238,099, 3rd Journal H, etc., sire), **Holy Wine**.
Fanny Cerrito. Unraced. Dam of **POSEIDON ADVENTURE** (sire), **Kisses for Me (Ire)**. Granddam of **Wingingit**, **Elke's Friend's**.
Luia. Unraced. Dam of **TAMAGIN** (11 wins, $328,631 in England, Starlit S, etc.).

2021 Fee—$1,500 Live Foal

Payable when foal stands and nurses
Special consideration to approved mares
Nominated to West Virginia Breeders Classics
Registered West Virginia stallion
Property of Taylor Mountain Farm

TAYLOR MOUNTAIN FARM

347 Old Shennandale Road, Charles Town, West Virginia 25414

James Casey
(304) 724-8080 **Fax (304) 724-8081**
www.taylormountainfarmllc.com **e-mail: taylormntnfarm@aol.com**

KOBE'S BACK

Gray or Roan Horse, 2011; 16.3 Hands

Flatter Bay, 1999	A.P. Indy	Seattle Slew	Bold Reasoning / My Charmer
		Weekend Surprise	Secretariat / Lassie Dear
	Praise	Mr. Prospector	Raise a Native / Gold Digger
		Wild Applause	Northern Dancer / Glowing Tribute
Well Gray or Roan, 2000	Well Decorated	Raja Baba	Bold Ruler / Missy Baba
		Paris Breeze	Majestic Prince / Tudor Jet
	Faith Tested Raye	Runaway Groom	Blushing Groom (Fr) / Yonnie Girl
		Test of Faith	Temperence Hill / No Test

Dosage Profile:	9	6	11	0	0
Dosage Index:	3.73	Center of Distribution:			+0.92

RACING RECORD

Age	Starts	1st	2nd	3rd	Won
2	3	1 (1)	1 (1)	0	$ 80,250
3	6	1 (1)	0	1 (1)	196,000
4	7	1 (1)	2 (2)	1 (1)	376,000
5	4	2 (2)	0	2 (2)	384,000
6	6	0	0	1 (1)	80,345
	26	5 (5)	3 (3)	5 (5)	$1,116,595

At 2, won **WILLARD L. PROCTOR MEMORIAL S** (first start, 5½ fur., synthetic, by 3¼ lengths over Willie B Awesome, Solid Wager, One More, California Chrome, etc.); 2nd **Hollywood Prevue S-G3** (synthetic, to Shared Belief, defeating Brother Soldier, Papa Turf, Golden Dynamo).

At 3, won **SAN VICENTE S-G2** (7 fur. in 1:21.84, by 5¼ lengths over Cherubim, Rprettyboyfloyd, Papa Turf, etc.); 3rd **Bay Shore S-G3** (to Coup de Grace, Oliver Zip, defeating The Admiral, Charleymillionaire, Financial Mogul, etc.).

At 4, won **COMMONWEALTH S-G3** (7 fur. in 1:22.16, defeating C. Zee, Rocket Time, Jessica's Star, etc.); 2nd **Santa Anita Sprint Championship S-G1** (by a neck to Wild Dude, defeating Glacken Too, Masochistic, etc.), **San Carlos S-G2** (to Wild Dude, defeating Conquest Two Step, Outside Nashville, Majestic City, etc.); 3rd **Bing Crosby S-G1** (to Wild Dude, Masochistic, defeating Caminetto, Distinctiv Passion).

At 5, won **SAN CARLOS S-G2** (7 fur., defeating Coastline, Calculator, Cautious Giant, Outside Nashville, Wild Dude, etc.), **PALOS VERDES S-G2** (6 fur. in 1:08.70, defeating Salutos Amigos, Cautious Giant, Rocket Heat, etc.); 3rd **Triple Bend S-G1** (to Lord Nelson, Subtle Indian, defeating Home Run Kitten, Clever Royal, Ambitious Brew, etc.), **Churchill Downs S-G2** (to Catalina Red, Calculator, defeating Salutos Amigos, Holy Boss, Limousine Liberal, etc.).

At 6, 3rd **San Carlos S-G2** (to Danzing Candy, Ransom the Moon, defeating Coastline, Cool Cowboy).

STUD RECORD

KOBE'S BACK entered stud in 2018. His first foals are 2-year-olds of 2021.

MALE LINE

His sire, **FLATTER,** stakes-placed winner of 4 races, $148,815 in 6 starts, 3rd Washington Park H-G2.

FLATTER has sired 62 stakes winners, including:

WEST COAST: Champion 3-year-old male, 6 wins, $5,803,800 in U.S. and U.A.E., Travers S-G1, Pennsylvania Derby-G1, Los Alamitos Derby-G3, Easy Goer S, 2nd Pegasus World Cup Invitational S-G1, Dubai World Cup-G1, etc.

AVIE'S FLATTER: Champion 2-year-old male in Canada, 4 wins, $635,955 to 4, 2020, Transylvania S-G3, Cup and Saucer S, Coronation Futurity, etc.

FLAT OUT: 9 wins, $3,645,383, Jockey Club Gold Cup Invitational S-G1 twice, Cigar Mile H-G1, Suburban H-G2 twice, Westchester S-G3, Smarty Jones S, 2nd Woodward S-G1 twice, Whitney Invitational H-G1, Monmouth Cup S-G2, Lone Star Park H-G3, 3rd Breeders' Cup Classic-G1, etc. Sire.

TARIS: 8 wins, $1,086,260, Humana Distaff S-G1, Raven Run S-G2-ntr, etc.

PAOLA QUEEN: 2 wins, $431,490, Test S-G1, 2nd Gulfstream Park Oaks-G2.

UPSTART: 4 wins, $1,732,780, Holy Bull S-G2, Razorback H-G3, etc. Sire.

LUCY'S BOB BOY: 26 wins, $1,028,843, West Virginia Breeders Classic S, etc.

TAR HEEL MOM: 11 wins, $832,892, Distaff H-G2, Honorable Miss H-G2, etc.

APART: 5 wins, $735,360, Super Derby-G2, Ack Ack H-G3, etc.

NEEDMORE FLATTERY: 17 wins, $732,103, Best of Ohio Distaff S, etc.

CLASSIC POINT: 8 wins, $685,794, Inside Information S-G2, etc.

ECONOMIC MODEL: 5 wins, $614,625, Hal's Hope S-G3, Easy Goer S, 2nd King's Bishop S-G1, Swale S-G2, Dwyer S-G3, 3rd Bold Ruler H-G3.

PASHITO THE CHE: 8 wins, $568,170, Gallant Bob H, Jack Dudley Sprint H, etc.

AMI'S FLATTER: 3 wins, $536,931, Commonwealth S-G3, etc.

FLATLINED: 6 wins, $499,504, Ft. Lauderdale S-G2, etc.

FLATTERING BEA: 8 wins, $441,082, Sugar Maple S, etc.

FEMALE LINE

WELL. Winner at 2 and 3, $34,120. Dam of 9 foals, 8 to race, all winners, incl.—
- **KOBE'S BACK** (Flatter). Stakes winner.
- **WELL SPELLED** (Spellbinder). 4 wins at 3, $364,160, Jersey Shore S-G3, Gallant Bob S. Sire.
- Flamingo Flight (Flatter). Winner at 3, 2020, $92,033 in Japan.
- Standup (Into Mischief). Winner at 3 and 4, 2020, $86,525.
- Running Back (Hold Me Back). 3 wins at 4, $83,091.
- Malacrianza (War Chant). 3 wins at 4, $45,790.

FAITH TESTED RAYE. Unraced. Dam of 13 other foals, 11 to race, 10 winners, including—
- Tasty Chardoneigh. 5 wins at 3, $149,405. Sire.
- Chalk Eyed Cat. 9 wins, 4 to 7, $117,365.
- Fortune Maker. 7 wins, 3 to 8, $95,232.
- Kowboy Duel. Winner at 2, $40,522.

TEST OF FAITH. Winner at 5, $17,336. Dam of 9 other foals, 8 to race, 5 winners, including—
- **MY CREED**. 9 wins, 3 to 7, $390,955, Berkeley S-G3, Emerald Downs Breeders' Cup Derby, President's Day H, James F. Lyttle Memorial H, 3rd Forty-Niner H twice, Bull Dog S, Union Square S, Alamedan H.
- **Larry's Love**. Winner at 2 and 3, $23,886, 3rd City of Anderson S. Dam of **Magical Peapod** (5 wins, $175,381 to 5, 2020, 3rd Frances Slocum S, etc.).
- Ice Cream Lady. 2 wins at 4, $41,734. Producer.

NO TEST, by Nodouble. 2 wins at 2, $28,054. Dam of 11 other foals, all to race, 6 winners, including—
- **NOTATION**. 6 wins, 2 to 5, $363,124, Lexington S-G2, Chesapeake S, 2nd Illinois Derby-G2, Thomas D. Nash Memorial H, Inner Harbor S, Lafayette S, 3rd General George S, Damascus H. Sire.
- **WORTH THE SUM**. 6 wins at 3 and 4, $73,550, Duke's Gal H, 2nd Skipat H.
- **Well Challenged**. Winner at 2 and 3, $46,857, 3rd Bimelech S.
- Test of Valor. 6 wins, 3 to 6, $57,944.
- Well Tested. 5 wins, 2 to 6, $52,417.
- Test the Rest. Placed at 2 and 3, $25,288 in U.A.E. Dam of **SAIF ALRIYADH** (champion older horse in Saudi Arabia, 10 wins, $149,966, Crown Prince Cup-G2).
- Starlight Mystery. Placed at 4. Dam of **Albert E.** (11 wins, $281,631, 2nd Nebraska Derby). Granddam of **Starlight Mesa** (7 wins, $120,981, 3rd New Mexico State Fair Thoroughbred Breeders' Derby).

PROTEST, by Rash Prince. 5 wins at 2 and 3, $114,732, Mimosa S-G3, Jasmine S-G3, Demoiselle S, 2nd Ashland S-G3, Interborough H-G3, Hollywood Lassie S, etc. Dam of 4 other foals, 3 to race, all winners, including—
- **INDIAN KING**. 8 wins at 3 and 4, $282,710 in England and France, Vernons Sprint Cup-G2, Prix du Palais Royal-G3, Cork and Orrery S-G3, etc. Sire.
- **Playmeonemoretime**. 18 wins, 2 to 12, $206,749, 3rd De Anza S, etc.

2021 Fee—$3,000 Live Foal

Payable when foal stands and nurses
Special breeder incentives offered
Nominated to Breeders' Cup and Maryland Million
Property of CRK Stable LLC

BONITA FARM

3745 Harmony Church Road, P.O. Box 366, Darlington, Maryland 21034

J. William Boniface **(410) 879-5324**
(410) 404-0847 (cell) **Fax (410) 734-6789**
e-mail: jwilliam@bonitafarm.com **www.bonitafarm.com**

LIMEHOUSE

Chestnut Horse, 2001; 16 Hands

Grand Slam Dk.B. or Br., 1995	Gone West	Mr. Prospector	Raise a Native
			Gold Digger
		Secrettame	Secretariat
			Tamerett
	Bright Candles	El Gran Senor	Northern Dancer
			Sex Appeal
		Christmas Bonus	Key to the Mint
			Sugar Plum Time
Dixieland Blues Chestnut, 1994	Dixieland Band	Northern Dancer	Nearctic
			Natalma
		Mississippi Mud	Delta Judge
			Sand Buggy
	Blue Jean Baby	Mr. Prospector	Raise a Native
			Gold Digger
		Jones Time Machine	Current Concept
			Daunt's Girl

Dosage Profile:	12	5	13	0	0
Dosage Index:	3.62	Center of Distribution:			+0.97

RACING RECORD

Age	Starts	1st	2nd	3rd	Won
2	6	3 (2)	0	2 (2)	$ 260,435
3	5	2 (2)	0	1 (1)	367,000
4	10	2 (2)	2 (2)	0	482,998
	21	7 (6)	2 (2)	3 (3)	$1,110,433

At 2, won **BASHFORD MANOR S-G3** (6 fur. in 1:10.62, by 4½ lengths over First Money, Cuvee, Bustin' Out, etc.), **THREE CHIMNEYS JUVENILE S** (5 fur. in :57.47, defeating El Sysco Kid, etc.) and a 4½ fur. maiden special at Keeneland (first start); 3rd **Lane's End Breeders' Futurity-G2** (to Eurosilver, Tiger Hunt), **Saratoga Special S-G2** (to Cuvee, Pomeroy).

At 3, won **HUTCHESON S-G2** (7 fur. in 1:22.23, by 2¼ lengths over Deputy Storm, etc.), **TAMPA BAY DERBY-G3** (1 1/16 mi. in 1:43.99, defeating Mustanfar, etc.); 3rd **Blue Grass S-G1** (to The Cliff's Edge, Lion Heart).

At 4, won **BROOKLYN H-G2** (1⅛ mi. in 1:46.69, defeating Gygistar, Royal Assault, Funny Cide, Cuba, Evening Attire, etc.), **ALYSHEBA S** (1 1/16 mi. in 1:42.32, defeating Skipaslew, Missme, Seek Gold, etc.); 2nd **New Orleans H-G2** (to Badge of Silver, defeating Second of June, Pollard's Vision, etc.), **Mr. Prospector H-G3** (to Saratoga County, defeating All Hail Stormy, Wando, etc.).

STUD RECORD*

BY CROPS (All seasons)

Yr	Fls	Rnrs	Wnrs	(SWs)	Crop Earnings	Avg/run
'07	97	82	60	(6)	4,655,711	56,777
'08	64	54	49	(5)	4,561,550	84,473
'09	65	50	39	(2)	3,384,035	67,681
'10	44	34	27	(4)	2,870,564	84,428
'11	45	35	28	(2)	2,701,548	77,187
'12	23	14	14	(1)	2,238,860	159,919
'13	18	15	13	(1)	998,585	66,572
'14	38	31	21	(1)	1,495,530	48,243
'15	28	17	12		631,083	37,123
'16	28	23	19	(1)	885,384	38,495
'17	15	10	4		144,320	14,432
'18	13	3	0		8,295	2,765
	478	368	286	(23)	24,575,465	66,781

SEASONS (All crops)

Yr	Wnrs	(Wins)	Earnings
'09	16	(19)	849,973
'10	50	(63)	2,234,939
'11	73	(122)	2,552,342
'12	85	(132)	3,473,389
'13	68	(125)	2,717,732
'14	68	(124)	2,707,884
'15	65	(106)	2,244,706
'16	57	(122)	2,489,642
'17	45	(83)	1,698,799
'18	43	(75)	1,520,624
'19	43	(72)	1,472,131
'20	24	(33)	613,304
		(1076)	24,575,465

*to Nov. 4, 2020

LIMEHOUSE has sired 23 stakes winners, 24 stakes-placed, including:

DELIGHTFUL MARY (French Deputy): Champion 2-year-old filly in Canada, 6 wins, $588,055, Hendrie S-G3, OBS Championship (filly division) S, Ocala S, 2nd Mazarine S-G3, Florida Sunshine Millions Distaff S, 3rd Breeders' Cup Juvenile Fillies-G1.

SENOR ACUNA (Farma Way): Champion sprinter in Venezuela, 14 wins, Clasico Federico Carmona Perera-G3 twice, etc.

RECOUNT (Bold Badgett): 15 wins, $719,670 to 8, 2020, Arlington-Washington Futurity S-G3, Bet On Sunshine S, Addison Cammack H twice, etc.

SANDY'Z SLEW (Capote): 10 wins, $684,487, Troy H-G3, 3rd Troy S.

LOCKOUT (Wild Deputy): 6 wins, $521,737, Connaught Cup S-G2, Remington Green S, 2nd Play the King S-G2, Grey S-G3, etc.

RISKY RACHEL (Distinctive Pro): 9 wins, $493,736, Friendly Island Iroquois S, Union Avenue S, Putthepowdertoit S, Broadway S, etc.

MIAMI DECO (Secret Hello): 3 wins, $446,225, Breeders' S, 3rd Kentucky Cup Turf S-G3, Sycamore S-G3.

ALSONO (St. Jovite): 9 wins, $309,079, KLAQ H, Governor's Cup S, etc. Sire.

SIMMSTOWN (Cape Town): 12 wins, $304,418, Kenny Noe Jr. H, etc.

SNEAKIN AWAY (Runaway Groom): 9 wins, $288,260, Snack S, etc.

HUMBLE AND HUNGRY (Langfuhr): 3 wins, $269,967, Commonwealth Turf S-G3, 2nd Dixie S-G2, James W. Murphy S, etc.

HOUSE OF GRACE (Known Fact): 2 wins, $227,859, Jessamine S, 3rd Breeders' Cup Juvenile Fillies Turf.

RAY'S AWAY (Capote): 7 wins, $210,170, Victoria S.

MUSICINTHEHOUSE (Prospector's Music): 6 wins, $191,354, Sophomore Sprint Championship S.

TEQUILA AND SALT (On Target): 3 wins, $190,532, Ellen's Lucky Star S, etc.

SCHOOL HOUSE (With Approval): 8 wins, $183,380, With Anticipation S, etc.

LOU BRISSIE (Forest Wildcat): 3 wins, $176,217, Kentucky Juvenile S-G3, etc.

BURNIN RING O FIRE (E Dubai): 5 wins, $126,702 to 4, 2020, W.Va. Vincent Moscarelli Memorial Breeders Classic S, Henry Mercer Memorial S, etc.

UPTOWNCHARLYBROWN (Langfuhr): 2 wins, $125,030, Pasco S, 3rd Lexington S-G2, Sam F. Davis S-G3. Sire.

LIME HOUSE LOUIE (Housebuster): 3 wins, $120,340 to 6, 2020, Jamestown S, etc.

SPLIT THE QUEENS (Cobra King): 13 wins, $107,539 in Puerto Rico, Clasico Eduardo Cautino Insua S-G2, 3rd Clasico Dia de la Raza-G2.

TRAVESURA (Tale of the Cat): 2 wins, $98,072, Miesque S-G3.

OLREDLGETCHA (Cobra King): 1 win, $80,505 in only start, Victoria S.

War and Thunder (Relaunch): 16 wins, $350,263, 3rd Caixa Eletronica H.

Lime and Tequila (Silver Deputy): 13 wins, $318,103 to 9, 2020, 3rd Honey Jay S.

Just Kissing Buck (Kissin Kris): 6 wins, $258,215 to 8, 2020, 2nd Louisiana Champions Day Sprint S, Louisiana Futurity, etc.

King Coral (Sadler's Wells): 17 wins, $256,142, 2nd Ruidoso Downs Thoroughbred Championship H, Spring Chrysler-Jeep-Dodge S, etc.

R. Great Adventure (Louis Quatorze): 6 wins, $235,916, 3rd More Than Ready Mile S.

Cement Clement (Repriced): 8 wins, $234,684, 2nd Tropical Park Derby, etc.

Teroda (Strawberry Road-Aus): 3 wins, $171,033, 2nd Las Cienegas H, etc.

House of Sole (Salt Lake): 3 wins, $156,040, 2nd Dream Supreme S, etc.

LIMEHOUSE as a broodmare sire lifetime

In N.A. only, sire of the dams of 112 foals, 79 starters (average earnings/starter $44,965), 52 winners, 17 2-year-old winners. All countries: 3 stakes winners. 2020 stakes winner: **SOMBEYAY**.

MALE LINE

His sire, **GRAND SLAM,** stakes winner of 4 races, $971,292, Champagne S-G1, Futurity S-G1, etc. Sire of 82 stakes winners, 6 champions, including **LEIGH COURT** (champion 3-year-old filly in Canada, 9 wins, $778,793, Thoroughbred Club of America S-G2, etc.), **GRAND ADVENTURE** (champion turf male in Canada, 5 wins, $759,013, King Edward S-G2, etc.).

FEMALE LINE

DIXIELAND BLUES. Placed at 3. Half-sister to **DENIM YENEM**. Dam of 4 foals, 3 to race, 2 winners—

BLUES AND ROYALS (Honour and Glory). Winner at 2 and 3 in U.A.E. and England, $1,216,981, U.A.E. Derby-G2.

LIMEHOUSE (Grand Slam). Stakes winner.

Comeon Dixie (Mr. Greeley). Dam of **Mineswept** (8 wins, $385,562, 3rd Posse Hudson S).

2021 Fee—$2,500 Live Foal

Payable when foal stands and nurses
Special consideration for multiple bookings
Nominated to West Virginia Breeders Classics
Registered West Virginia stallion
Property of O'Sullivan Farms LLC

O'SULLIVAN FARMS LLC

1504 Earle Road, Charles Town, West Virginia 25414

John Funkhouser, farm manager
(304) 725-2276 **fax (304) 725-1060**
e-mail: osullivan1939@hotmail.com **www.osullivanfarms.com**

LONG RIVER

Chestnut Horse, 2010

A.P. Indy Dk.B. or Br., 1989	Seattle Slew	Bold Reasoning	Boldnesian Reason to Earn
		My Charmer	Poker Fair Charmer
	Weekend Surprise	Secretariat	Bold Ruler Somethingroyal
		Lassie Dear	Buckpasser Gay Missile
Round Pond Bay, 2002	Awesome Again	Deputy Minister	Vice Regent Mint Copy
		Primal Force	Blushing Groom (Fr) Prime Prospect
	Gift of Dance	Trempolino	Sharpen Up (GB) Trephine (Fr)
		Coral Dance (Fr)	Green Dancer Carvinia

Dosage Profile:	7	15	22	0	0
Dosage Index:	3.00	Center of Distribution:			+0.66

RACING RECORD

Age	Starts	1st	2nd	3rd	Won
			(In U.S.)		
2	3	1	1	0	$ 55,140
3	5	2 (1)	1	0	132,932
4	8	1 (1)	1 (1)	2 (2)	260,275
			(In U.A.E.)		
5	2	0	0	0	0
6	4	0	0	0	19,500
7	4	1 (1)	1 (1)	0	290,000
8	1	0	0	0	12,500
	27	5 (3)	4 (2)	2 (2)	$770,347

At 2, won a maiden special at Aqueduct (1 mi. 70 yds., defeating Mr Palmer, Bellamy Beach, Sampson County, etc.).

At 3, won **TIME FOR A CHANGE S** (1 mi., by 2 lengths over Micromanage, Battier, Vegas No Show, etc.) and an allowance at Belmont (1 1/16 mi., by 2 lengths over Mail, Sliver and Onions, North Ocean, etc.).

At 4, won **EVENING ATTIRE S** (1 1/16 mi., defeating Percussion, Jonesy Boy, Cease, etc.); 2nd **Excelsior S-G3** (by a neck to Romansh, defeating Percussion, Dawly, Praetereo, etc.); 3rd **Jockey Club Gold Cup S-G1** (to Tonalist, Zivo, defeating Stephanoatsee, V. E. Day, Last Gunfighter, etc.), **Fayette S-G2** (to Pick of the Litter, Departing, defeating Code West, Mister Marti Gras, etc.).

At 7, won **AL MAKTOUM CHALLENGE ROUND 3-G1** (1¼ mi., defeating Special Fighter, Furia Cruzada, Move Up, Triple Nine, Lani, etc.); 2nd **Al Maktoum Challenge Round 1-G2** (to Le Bernardin, defeating Lindo Amor, Gold City, Cool Cowboy, Emotionless, Munaaser, etc.).

STUD RECORD

LONG RIVER entered stud in 2019. His first foals are yearlings of 2021.

MALE LINE

His sire, **A.P. INDY,** horse of the year, champion 3-year-old, classic winner of 8 races, $2,979,815, Breeders' Cup Classic S-G1, Belmont S-G1, etc.

A.P. INDY sired 164 stakes winners, 12 champions, including:

BERNARDINI: Champion 3-year-old colt, 6 wins, $3,060,480 in 8 starts, Preakness S-G1, Travers S-G1, Jockey Club Gold Cup S-G1, Jim Dandy S-G2, Withers S-G3, 2nd Breeders' Cup Classic S-G1. Sire.

HONOR CODE: Champion older male, 6 wins, $2,518,260, Metropolitan H-G1, Whitney S-G1, Remsen S-G2, Gulfstream Park H-G2, etc. Sire.

MINESHAFT: Horse of the year, champion older horse, 10 wins, $2,283,402 in U.S., England and France, Jockey Club Gold Cup S-G1, etc. Sire.

RAGS TO RICHES: Champion 3-year-old filly, 5 wins, $1,342,528 in 7 starts, Belmont S-G1, Kentucky Oaks-G1, Santa Anita Oaks-G1, etc.

MARCHFIELD: Champion older horse in Canada twice, 7 wins, $1,040,161, Sky Classic S-G2, Autumn S-G2, Dominion Day H-G3, Breeders' S, etc. Sire.

EYE OF THE LEOPARD: Champion 3-year-old colt in Canada, 5 wins, $920,517, Queen's Plate S, Plate Trial S, 2nd Valedictory S, etc. Sire.

TEMPERA: Champion 2-year-old filly, 3 wins, $670,240 in 5 starts, Breeders' Cup Juvenile Fillies S-G1, Sorrento S-G2, 3rd Del Mar Debutante S-G1.

FESTIVAL OF LIGHT: Horse of the year in U.A.E., 3 wins, $632,291 in U.S. and U.A.E., Godolphin Mile-G3. Sire.

SERENADING: Champion older mare in Canada, 6 wins, $538,754, Falls City H-G2, Maple Leaf S, Belle Mahone S, 2nd Doubledogdare S-G3, etc.

FEMALE LINE

ROUND POND. 7 wins at 3 and 4, $1,998,700, Breeders' Cup Distaff-G1, Acorn S-G1, Fantasy S-G2, Azeri Breeders' Cup S-G3, Honeybee S, 2nd Delaware Oaks-G2, etc. Dam of 6 foals, 4 to race, all winners, including—

LONG RIVER (A.P. Indy). Stakes winner.

Holland Park (Tapit). Winner at 3, $88,370, 2nd Federico Tesio S.

Long Water (Elusive Quality). Winner at 3 and 5, $116,706, in U.S. and U.A.E.

Fjord (Bernardini). Unraced. Dam of **Wildlife** (2 wins, $170,200 to 4, 2020, 2nd Dueling Grounds Oaks.).

GIFT OF DANCE. Placed at 2 and 3, $17,000. Dam of 8 other foals, 7 to race, 4 winners—

TROPICAL WAVE. 4 wins at 3 and 4 in Jamaica, Bonnie Blue Flag Trophy-G1. Producer.

Drama Lady. 4 wins at 3 and 4, $146,551, 3rd Vivano S.

Ragdale Hall. 8 wins, 3 to 9, $92,620 in England.

Grow. 2 wins at 4, $63,460.

Coral Dance (Fr). Winner at 2, $44,802 in France, 2nd Prix Marcel Boussac-G1, 3rd Prix d'Aumale-G3; 2 wins at 4, $32,020 in U.S. Dam of 11 other foals, 10 to race, 8 winners, including—

BLACK MINNALOUSHE. Highweighted 3-year-old colt (7-9½ fur.) in Ireland, 3 wins in 5 starts at 2 and 3, $183,359 in Ireland, Irish 2000 Guineas-G1, Blenheim S, etc.; winner at 3, $307,586 in England, St. James's Palace S-G1, 3rd Champagne Lanson Sussex S-G1. Sire.

PENNEKAMP. Highweighted 2-year-old colt in France, 4 wins in 4 starts at 2 and 3, $139,717 in France, Prix de la Salamandre-G1, Prix Djebel, etc.; 2 wins in 3 starts at 2 and 3, $342,898 in England, 2000 Guineas-G1, Dewhurst S-G1. Sire.

NASR EL ARAB. 6 wins at 3 and 4, $1,198,585 in U.S. and France, Charles H. Strub S-G1, Oak Tree Invitational H-G1, San Juan Capistrano Invitational H-G1, Carleton F. Burke H-G1, Prix Hocquart-G2, La Coupe de Maisons-Laffitte-G3, 2nd Hollywood Turf H-G1, etc. Sire.

SHAAL. Winner at 3, $31,491 in France, Prix de Suresnes; winner at 4 in U.A.E., 3rd Jebel Ali S.

Lyrical Dance. Winner at 4, $36,080; placed at 3, $32,005 in France. Dam of **SENZA RETE (IRE)** (2 wins, $124,417 in Italy and U.S., Premio Torricola-Memorial O. I. della Rocche, etc.), **Jaha (Fr)** (3 wins, $48,757, 3rd Manila S).

CARVINIA, by *Diatome. 2 wins at 3 in France, Prix de Satory. Dam of 4 other foals, 3 to race, including—

Crystalia. Winner at 3 in France. Dam of **CIUDADELLA** (3 wins, $104,923 in France and Switzerland, Grosser Preis der Schweiz Bankgesellschaft-Stuten Classic, etc.). Granddam of **Cybergenic** (7 wins, $262,555 in France, 2nd Prix Jacques d'Indy, 3rd Prix La Force-G3, etc.)

Carole Dance. Placed at 3 in France. Dam of **Carloun (Fr)** (4 wins, $195,109 in France and U.S., 2nd Ascot H-G3, etc.). Granddam of **Carpo** (4 wins, $196,597 in France, 2nd Prix Robert Weill Prix Ketch Hurdle).

CORALINE, by Fine Top. 4 wins at 2 and 3 in France. Half-sister to **CRYLOR**. Dam of 8 other foals, 4 to race, 3 winners, including—

***CARVIN II**. 3 wins, 2 to 4, $95,529 in France, Criterium de Saint-Cloud, Grand Prix de Vichy, 2nd Prix Morny, Prix Hocquart, Prix du Prince d'Orange, 3rd Prix Royal Oak, Prix du Jockey Club; 2nd Washington, D.C., International in U.S.; 3rd Preis von Europa in Germany. Sire.

CARABIN. 4 wins, 4 to 7, in France, Prix de Dangu, etc.

2021 Fee—$1,000 Live Foal

Payable when foal stands and nurses
Nominated to Breeders' Cup and Maryland Million
Property of a Syndicate

ANCHOR & HOPE FARM

160 Anchor Hope Lane, Port Deposit, Maryland 21904

Louis Merryman, manager
(443) 907-7122
lmerryman@anchorhopefarm.com

Grace Merryman, office
(443) 907-4555
gmerryman@anchorhopefarm.com

LORD SHANAKILL

Dark Bay or Brown Horse, 2006; 16 Hands

Speightstown Chestnut, 1998	Gone West	Mr. Prospector	Raise a Native
			Gold Digger
		Secrettame	Secretariat
			Tamerett
	Silken Cat	Storm Cat	Storm Bird
			Terlingua
		Silken Doll	Chieftain
			Insilca
Green Room Dk.B. or Br., 2002	Theatrical (Ire)	Nureyev	Northern Dancer
			Special
		Tree of Knowledge (Ire)	Sassafras (Fr)
			Sensibility
	Chain Fern	Blushing Groom (Fr)	Red God
			Runaway Bride (GB)
		Chain Store	Nodouble
			General Store

Dosage Profile:	7	5	15	0	1
Dosage Index:	2.29	Center of Distribution:			+0.61

RACING RECORD

Age	Starts	1st	2nd	3rd	Won
		In England and France			
2	8	2 (1)	2 (2)	3 (2)	$327,518
3	5	1 (1)	0	1 (1)	376,679
4	5	2 (2)	0	1 (1)	204,278
	18	5 (4)	2 (2)	5 (4)	$908,475

At 2, won **MILL REEF S-G2** (6 fur., turf, defeating Gallagher, Sayif, etc.) and a 6 fur. maiden turf race at York; 2nd **Dewhurst S-G1** (turf, by a nose to Intense Focus, defeating Finjaan, Shaweel, etc.), **Vintage S-G2** (turf, to Orizaba, defeating Sayif, Soul City, etc.); 3rd **Prix Morny-G1** (soft turf, to Bushranger, Gallagher), **Coventry S-G2** (turf, to Art Connoisseur, Intense Focus).

At 3, won **PRIX JEAN PRAT-G1** (1 mi., turf, defeating Oiseau de Feu, Irian, etc.); 3rd **St. James's Palace S-G1** (turf, to Mastercraftsman-Ire, Delegator, defeating Evasive, Intense Focus, Cheerful Delights, etc.).

At 4, won **LENNOX S-G2** (7 fur., turf, defeating Cat Junior, Dalghar, etc.), **TOTEPOOL CITY PLATE** (7 fur., turf, defeating Dunelight, Ishiadancer, etc.); 3rd **Lockinge S-G1** (to Paco Boy, Ouqba, defeating Pipedreamer, etc.).

STUD RECORD*

BY CROPS (All seasons)							SEASONS (All crops)			
Yr	Fls	Rnrs	Wnrs	(SWs)	Crop Earnings	Avg/run	Yr	Wnrs	(Wins)	Earnings
'12	70	52	29	(1)	2,642,796	50,823	'14	15	(19)	309,293
'13	41	28	12	(1)	876,911	31,318	'15	24	(39)	776,739
'14	31	21	12	(1)	443,952	21,141	'16	26	(45)	1,327,510
'15	48	35	18		655,115	18,718	'17	27	(47)	701,143
'16	7	4	2		92,522	23,131	'18	31	(58)	856,357
'17	11	6	3		100,614	16,769	'19	30	(44)	486,951
'18	8	0	0		0	0	'20	14	(20)	353,917
†		14	15		1,481,385				(58)	1,481,385
	253	160	91	(3)	6,293,295	39,333			(330)	6,293,295

†Foreign statistics other than Eng, Ire, Fr, Italy, Japan and N.A. for all crops

*to Nov. 4, 2020

LORD SHANAKILL stood in Ireland from 2011 to 2015. He has sired 3 stakes winners, 11 stakes-placed:

Youtalkintome (Dayjur): Champion 3-year-old colt in Greece, 2nd Sprint Cup, Winter Challenge 4yo, Lefkos Pyrgos Cup, etc. in Greece.

MY DREAM BOAT (Choisir): 6 wins, $998,843 in England, France and Ireland, Prince of Wales's S-G1, Gordon Richards S-G3, Prix Perth-G3, Prix du Ranelagh, 2nd Aston Park S-G3, 3rd Gordon Richards S-G3.

TIME SHANAKILL (Montjeu-Ire): 10 wins, $335,726 to 7, 2020 in France, Italy and England, Prix Bedel, 2nd Prix du Conseil de Paris-G2, Premio Carlo d'Alessio-G3, Grand Prix De Lyon, etc.

THEMIS (Inchinor-GB): 2 wins, $68,855 in India, C.N. Wadia Gold Cup-G2, Breeders' Juvenile Fillies Championship-G3, etc.

Dark Kingdom (Grand Lodge): 6 wins, $835,062 in England, Hong Kong and Macau, 3rd Macau Hong Kong Trophy-G1. *(Registered in Ireland as Marvel Hero)*

Pythius (Starborough): 9 wins, $157,741 to 7, 2020 in Italy and England, 2nd Premio Regione Toscana, 3rd Premio Carlo d'Alessio-G3, etc.

Great Dancer (Ire) (Holy Roman Emperor): 2 wins, $141,711 in U.S. and Ireland, 3rd Hill Prince S-G3.

Giacas (Linamix): 12 wins, $127,322 to 8, 2020 in Italy, 2nd Premio Alberto Giubilo.

Miss Chocolate (Grand Lodge): 8 wins, $95,799 to 7, 2020 in Denmark, Norway and Sweden, 3rd Stockholm Fillies & Mares S.

The Mouse Doctor (Dansili): 6 wins, $95,330 to 7, 2020 in England and Ireland, 3rd GMHD H. Hurdle.

Mister Brightside (Ire) (Lend a Hand-GB): 3 wins, $94,220 in U.S. and England, 2nd Twilight Derby-G2.

Old Fox (Motivator): 3 wins, $87,832 to 5, 2020 in Italy, 2nd Premio Emanuele Filiberto, 3rd Premio Guido Berardelli-G3, etc.

Shinobi (Ger) (Black Sam Bellamy): 4 wins, $69,620, 2nd Mason Houghland Memorial Timber S.

Miss Key (Intikhab): 1 win, $15,735 in Italy, 3rd Premio Coolmore.

Other winners: Mer Et Jardin ($150,601 in France), Bonita de Mas ($137,226 in Italy), Little Lady Katie ($102,142 in England), Raise the Bar ($101,819 in Italy), Lord of Dublin ($101,634 in Denmark, Norway and Sweden).

MALE LINE

His sire, **SPEIGHTSTOWN,** champion sprinter, stakes winner of 10 races, $1,258,256, Breeders' Cup Sprint S-G1, Churchill Downs H-G2, etc.

SPEIGHTSTOWN has sired 128 stakes winners, including:

ESSENCE HIT MAN: Champion male sprinter in Canada twice, 12 wins, $1,414,689, Vigil S-G3, Bold Venture S-G3 twice, etc.

BOLD SCRIPT: Champion 2-year-old filly in Canada, 3 wins, $424,010 to 4, 2020, Princess Elizabeth S, 2nd Woodbine Oaks, Cup and Saucer S, etc.

FARMAH: Highweighted 3-year-old (5-7 fur.) in Italy, 4 wins, $158,256 in France, Italy and U.A.E., Premio Carlo e Francesco Aloisi-G3, etc.

MOZU SUPERFLARE: 7 wins, $3,168,378 to 5, 2020 in Japan, Takamatsunomiya Kinen-G1, Yukan Fuji Sho Ocean S-G3, 2nd Sprinters S-G1, etc.

REYNALDOTHEWIZARD: 11 wins, $2,210,790 in U.S. and U.A.E., Dubai Golden Shaheen-G1, Mahab Al Shimaal-G3, etc.

FEMALE LINE

GREEN ROOM. Unraced. Dam of 11 foals, 9 to race, 7 winners, including—

LORD SHANAKILL (Speightstown). Stakes winner.

FOREVER TOGETHER (Galileo-Ire). Winner at 3, $546,076 in England and Ireland, Investec Oaks-G1, 2nd Irish Oaks-G1, Pretty Polly S-G1, etc.

TOGETHER FOREVER (IRE) (Galileo-Ire). 3 wins at 2, $318,729 in England and Ireland, Fillies Mile S-G1, etc. Dam of **MILITARY STYLE** (2 wins, $50,284 in 4 starts at 2, 2020 in Ireland, Tyros S-G3, 3rd Marble Hill S-G3), **King of Athens** (1 win, $21,036 to 3, 2020 in England and Ireland, 2nd Leopardstown Two Thousand Guineas Trial).

Do You Love Me (Galileo-Ire). 3rd Betway Fairway S at 3, 2020 in England.

CHAIN FERN. Unraced. Sister to **AL BAHATHRI**, half-sister to **GERALDINE'S STORE**, **PEPLUM**. Dam of 9 other foals, 7 to race, 5 winners, including—

SPANISH FERN. 6 wins, 3 to 5, $748,370 in U.S. and England, Yellow Ribbon S-G1, Santa Ana H-G2, 2nd Yellow Ribbon S-G1, San Gorgonio H-G2, etc.

Dayville. 3 wins at 2 and 3, $24,046 in England. Dam of Daylight (champion sprinter in Belgium), **Day By Day**, **Day Of Conquest**, **Thought Is Free**. Granddam of **HEARTS OF FIRE** (hwt. 2-year-old colt in Italy and Germany), **Kenny Powers**, **Merry Me**, **Mr Wizard**.

Woodwardia. Winner at 3, $10,555 in England. Dam of **GRAN ZAMIR** (9 wins, $133,465 in Italy, Premio Eupili), **Kirkwood (GB)**.

Rusty Back. Unraced. Dam of **HEATSEEKER (Ire)** (7 wins, $1,177,776 in U.S. and Ireland, Santa Anita H-G1-ntr, Californian S-G2-ntr, etc., sire).

2021 Fee—$2,500 Live Foal

$2,000 live foal with the breeding of two mares,
$1,500 for three or more mares to any Pin Oak Lane stallions

Payable when foal stands and nurses
Registered Pennsylvania stallion
Property of a Syndicate

PIN OAK LANE FARM

P.O. Box 129, 14864 Boyer Road, New Freedom, Pennsylvania 17349-0129

William J. Solomon, VMD **(717) 235-4954**
e-mail: bsolomon@cyberia.com **Fax (717) 235-8190**
www.pinoaklane.com **e-mail: annschultz@pinoaklane.com**

MADEFROMLUCKY

Chestnut Horse, 2012; 16.2 Hands

Smart Strike	Mr. Prospector	Raise a Native	
		Gold Digger	
	Classy 'n Smart	Smarten	
		No Class	
Lookin At Lucky Bay, 2007	Belong to Me	Danzig	
		Belonging	
Private Feeling	Regal Feeling	Clever Trick	
		Sharp Belle	
	A.P. Indy	Seattle Slew	
		Weekend Surprise	
Pulpit	Preach	Mr. Prospector	
		Narrate	
Home From Oz Chestnut, 2002	Unbridled	Fappiano	
		Gana Facil	
Tap Your Heels	Ruby Slippers	Nijinsky II	
		Moon Glitter	

Dosage Profile:	8	14	17	1	0
Dosage Index:	3.21	Center of Distribution:			+0.73

RACING RECORD

Age	Starts	1st	2nd	3rd	Won
2	4	1	1	1	$ 33,500
3	9	3 (2)	3 (3)	0	900,700
4	4	0	1 (1)	1 (1)	62,400
5	7	2 (2)	0	3 (3)	354,900
	24	6 (4)	5 (4)	5 (4)	$1,351,500

At 2, won a 1 1/16 mi. maiden special at Gulfstream Park (by 4 3/4 lengths over Honor Earned, Saham, Hold On, etc.).

At 3, won **WEST VIRGINIA DERBY-G2** (1 1/8 mi., defeating Souper Colossal, War Story, Iron Fist, etc.), **PETER PAN S-G2** (1 1/8 mi., defeating Conquest Curlinate, Two Weeks Off, Tiz Shea D, etc.) and a 1 1/8 mi. allowance at Gulfstream Park (defeating Quimet, Quality Bird, Marine One, etc.); 2nd **Rebel S-G2** (sloppy track, to American Pharoah, defeating Bold Conquest, The Truth Or Else, Paid Admission, etc.), **Discovery H-G3** (sloppy track, to Tommy Macho, defeating Ocean Knight, Smart Transition, First Spark, etc.), **Harlan's Holiday S** (to Valid, defeating Mr. Jordan, Just Call Kenny, Mexikoma, etc.).

At 4, 2nd **Excelsior S-G3** (to Kid Cruz, defeating Turco Bravo-Chi, Norumbega, etc.); 3rd **Stymie S** (to Turco Bravo-Chi, Dontbetwithbruno, defeating Our Caravan, Stormin Monarcho, etc.).

At 5, won **GREENWOOD CUP-G3** (1 1/2 mi., by 12 1/4 lengths over Testosterstone, Let Me Go First, Bodhisattva, etc.), **TEMPERENCE HILL INVITATIONAL S** (1 5/8 mi., defeating Turco Bravo-Chi, Archanova, etc.); 3rd **Poseidon H** (to Imperative, Stanford, defeating Papa Zulu, Hy Riverside, etc.), **Essex H** (to Mor Spirit, Domain's Rap, defeating Dazzling Gem, Secret Passage, etc.), **State Dinner S** (to Seymourdini, Hard Study, defeating Ocean Knight, Virtual Machine, etc.).

STUD RECORD

MADEFROMLUCKY entered stud in 2018. His first foals are 2-year-olds of 2021.

MALE LINE

His sire, **LOOKIN AT LUCKY,** champion 2 and 3-year-old, classic winner of 9 races, $3,307,278, Preakness S-G1, Haskell Invitational S-G1, etc.

LOOKIN AT LUCKY has sired 66 stakes winners, including:

ACCELERATE: Champion older dirt male, 10 wins, $6,692,480, Breeders' Cup Classic-G1, Pacific Classic S-G1, Santa Anita H-G1, etc.

WOW CAT (CHI): Horse of the year, champion 2 and 3-year-old filly in Chile, 9 wins, $1,202,977 in U.S. and Chile, Beldame S-G1, St. Leger-G1, etc.

EL PICARO (CHI): Champion 2-year-old colt in Chile, 5 wins, $180,526 in Chile and U.S., Nacional Ricardo Lyon Pena-G1, Polla de Potrillos-G1, etc.

DAFONDA: Champion 2-year-old filly in Chile, 4 wins, $101,685, Polla de Potrancas-G1, Arturo Lyon Pena-G1, etc.

MUY GRACIOSO: Champion 2-year-old colt in Chile, 4 wins, $71,807 in Chile, Alberto Vial Infante-G1, etc.

COUNTRY HOUSE: 2 wins, $2,120,175, Kentucky Derby-G1, etc.

KURILOV (CHI): 9 wins, $389,775 to 7, 2020 in Chile and U.S., Gran Premio Hipodromo Chile-G1, 2nd Gulfstream Park Turf S-G1, etc.

FULL OF LUCK (CHI): 10 wins, $353,710 to 7, 2020 in Chile and U.S., El Derby-G1, Gran Clasico Coronacion-G2, etc.

FEMALE LINE

HOME FROM OZ. Unraced. Sister to **TAPIT**. Dam of 11 foals, 7 to race, 6 winners—
- **MADEFROMLUCKY** (Lookin At Lucky). Stakes winner.
- **A Shin Gold** (Medaglia d'Oro). 4 wins in 8 starts at 3 and 4, $805,785 in Japan, 2nd Japan Dirt Derby.
- A Shin Himawari (Uncle Mo). 5 wins at 3 and 4, $124,188 in Japan.
- A Shin Oz (Eishin Apollon). Winner at 2, placed at 4, 2020, $75,166 in Japan.
- Showmanship (Yes It's True). Winner at 3 and 4, $73,414.
- A Shin Bacchus (Johannesburg). Winner at 3, 2020, $64,995 in Japan.

TAP YOUR HEELS. Winner at 2, $47,275, Hildene S. Dam of 11 other foals, 8 to race, 5 winners, including—
- **TAPIT**. 3 wins in 6 starts at 2 and 3, $557,300, Wood Memorial S-G1, Laurel Futurity-G3. Leading sire.
- **Overandabeauty**. 3 wins at 2 and 4, $159,472, 2nd Ohio Valley H, etc. Dam of **NOBLE AND A BEAUTY** (3 wins, $183,500, Cicada S, 2nd Ruthless S).

RUBY SLIPPERS. 5 wins at 3, $83,760. Dam of 12 other foals, all to race, 9 winners, including—
- **RUBIANO**. Champion sprinter, 13 wins, 3 to 5, $1,252,817, NYRA Mile H-G1, Carter H-G1, Vosburgh S-G1, Tom Fool S-G2, Forego H-G2, Westchester H-G3 twice, 2nd Metropolitan H-G1, Tom Fool S-G2, Jamaica H-G2, 3rd Breeders' Cup Sprint-G1. Sire.
- **High Cascade**. 5 wins, 2 to 5, $180,352, 2nd Golden Gate Derby-G3, etc. Sire.
- Rubywood. 2 wins at 3, $76,600. Dam of **Tale of Vienna** (5 wins, $114,108 to 5, 2020, 3rd Grey S-G3), **Nijinsky's Song** (1 win, $55,800, 3rd El Cajon S). Granddam of **Scat Mommy** (1 win, $44,138, 2nd Honey Ryder S).
- Wichitoz. 2 wins at 3, $69,862. Dam of **IN TUNE** (3 wins in 3 starts, $229,350, Gulfstream Oaks-G2), **AFFIRMATIF** (3 wins, $187,798, Woodlawn S, 2nd Hill Prince S-G3, etc., sire), **CHITOZ** (3 wins, $160,931, Anderson Fowler S-ecr, 2nd Kentucky Cup Juvenile S-G3, etc., sire).
- Hong Kong Jade. Winner at 3, $16,817. Dam of **Peninsula** (2 wins, $96,908, 3rd Lecomte H), **Timeless Jade**. Granddam of **SUMMER BIRD** (champion 3-year-old colt, 4 wins, $2,323,040, Belmont S-G1, Travers S-G1, Jockey Club Gold Cup S-G1, etc., sire), **BOLDOR** (3 wins, $209,197 to 4, 2020, Punch Line S, etc.), **AVARICE** (6 wins, $202,193, Fort Delaware S, etc.), **Fly E Dubai** (5 wins, $197,125 to 6, 2020, 3rd Punch Line S twice, etc.).
- Secret Red. Placed in 2 starts at 3. Dam of **DUBLEO** (7 wins, $422,134, Summer S-G2, Generous S-G3, etc., sire). Granddam of **TE RAPA** (8 wins, $318,755, Super Bowl Party H), **Eyerish Inspired** (8 wins, $160,087 to 7, 2020, 3rd Maryland Million Turf Distaff Starter H).

MOON GLITTER, by In Reality. 8 wins at 3 and 4, $88,510, Martha Washington H, Rampart H. Sister to **RELAUNCH**. Dam of 7 other foals, 6 to race, 4 winners, including—
- **GLITTERMAN**. 9 wins, 3 to 5, $473,914, Philadelphia Park Budweiser Breeders' Cup H-G3, etc. Ewr at Hialeah Park—5 1/2 furlongs in 1:01.60. Sire.
- Moon Critter. 10 wins, 3 to 5, $223,160. Sire.
- Marine Brass. 11 wins, 3 to 6, $110,440. Sire.
- Global Glitter. Producer. Granddam of **TAIKI BACCARAT** (3 wins, $614,968 in Japan, Yukan Fuji Sho Crystal Cup-G3, etc., sire).

FOGGY NOTE, by The Axe II. 10 wins, 3 to 5, $111,820, Long Beach H, etc. Half-sister to **FORWARD CHARGER** (sire), **Song of Dawn**. Dam of 6 other foals, all to race, 5 winners, including—
- **RELAUNCH**. 5 wins at 3 and 4, $278,100, Del Mar Derby-G3, La Jolla Mile S-G3, 2nd San Luis Rey S-G1, San Antonio S-G1, etc. Sire.
- **BELLE O' REASON**. 7 wins, 3 to 5, $106,970, Brentwood S, etc. Dam of **Winter Belle**, **Mystic Reason**. Granddam of **CHIMES BAND** (7 wins, $416,961 in U.S. and France, Fall Highweight H-G2, etc., sire), **GOOD RESPONSE**, **LADY DIXIE**, **Ten K**, **Chimes Bird**, **Changing Prospects**.

Other stakes horses: **BATTLE CALL** (sire), **Warm Front** (sire).

2021 Fee—$5,000 Live Foal

Payable when foal stands and nurses
Nominated to Breeders' Cup and Maryland Million

NORTHVIEW STALLION STATION

P.O. Box 89, Chesapeake City, Maryland 21915

Linda Bench
(410) 885-2855; fax (410) 885-5985

Paul O'Loughlin (443) 566-2996
e-mail: info@northviewstallions.com

MASTER RICK

Gray or Roan Horse, 2009; 16 Hands

Master Command Chestnut, 2002	A.P. Indy	Seattle Slew	Bold Reasoning / My Charmer
		Weekend Surprise	Secretariat / Lassie Dear
	Lady Lochinvar	Lord At War (Arg)	General (Fr) / Luna de Miel
		Lady Winborne	Secretariat / Priceless Gem
Whata Gem Gray or Roan, 1999	Maria's Mon	Wavering Monarch	Majestic Light / Uncommitted
		Carlotta Maria	Caro (Ire) / Water Malone
	Lovingness	Spectacular Bid	Bold Bidder / Spectacular
		Little Happiness	Raise a Native / Tim Marie

Dosage Profile:	4	8	10	0	0
Dosage Index:	3.40	Center of Distribution:			+0.73

RACING RECORD

Age	Starts	1st	2nd	3rd	Won
2	2	0	0	0	$ 170
3	10	2 (1)	1 (1)	2 (1)	187,443
4	5	3 (2)	0	0	359,500
	17	5 (3)	1 (1)	2 (1)	$547,113

At 3, won **NORTHERN SPUR S** (1 mi., defeating Drill, Explain, King Coral, etc.) and a 1 1/16 mi. maiden special at Oaklawn Park (by 5¼ lengths over Double Rah Rah, Horn Buckle, On the Loose Again, etc.); 2nd **Zia Park Derby** (to Ol Winedrinker Who, defeating Alsvid, Whining, etc.); 3rd **Super Derby-G2** (to Bourbon Courage, Fly Lexis Fly, defeating Rousing Sermon, Tensas Cold Front, Hero of Order, Blueskiesnrainbows, etc.).

At 4, won **LONE STAR PARK H-G3** (1 1/16 mi. in 1:42.09, defeating Prayer for Relief, Formaggio, Isn't He Clever), **TEXAS MILE S-G3** (1 mi., defeating Prayer for Relief, Good Lord, Get in Da House, etc.) and a 1 mi. allowance at Oaklawn (by 2¼ lengths over Seven Lively Sins, On the Loose Again, etc.).

STUD RECORD*

BY CROPS (All seasons)							SEASONS (All crops)			
Yr	Fls	Rnrs	Wnrs	(SWs)	Crop Earnings	Avg/run	Yr	Wnrs	(Wins)	Earnings
'15	4	3	1		23,327	7,776	'17	0	(0)	1,773
'16	5	2	2		54,235	27,118	'18	0	(0)	2,937
'17	10	9	6		189,245	21,027	'19	4	(6)	76,889
'18	8	0	0		0	0	'20	7	(13)	185,208
	27	14	9	(0)	266,807	19,058			(19)	266,807

*to Nov. 4, 2020

MASTER RICK has sired in four small crops:

Command the Cat (Fiber Sonde): 3 wins, $46,570 to 3, 2020, 3rd W.Va. Dash for Cash Breeders Classic S.

J J Wedgit Man (Vodika Collins): 1 win, $43,434 to 3, 2020.

We Love Nanni (Fiber Sonde): 3 wins, $34,102 to 3, 2020.

Privately (Concerto): 2 wins, $32,775 in 3 starts.

Lizzie's Last (Southern Halo): 4 wins, $31,122 to 3, 2020.

MALE LINE

His sire, **MASTER COMMAND,** stakes winner of 8 races, $1,137,188, Meadowlands Breeders' Cup S-G2, New Orleans H-G2, etc.

MASTER COMMAND has sired 11 stakes winners, including:

INCANSABLE: Champion miler in Ecuador, 3 wins, $46,857 in Peru and Ecuador, Premio OSAF S-G2, etc.

BELLEZA: Champion 3-year-old filly in Dominican Republic, Clasico Matias Ramon Mella-G1, 2nd Clasico Francisco del Rosario Sanchez-G1, etc.

UNBRIDLED COMMAND: 6 wins, $515,665, Hollywood Derby-G1, Saranac S-G3, Mohawk S, 3rd Gulfstream Park Turf H-G1.

BELLEOFTHEBEACH: 8 wins, $291,499, Chaves County S, etc.

ECLETO RED: 10 wins, $250,109, Prairie Meadows H, 2nd Prairie Meadows Cornhusker H-G3, 3rd Edward J. Debartolo Memorial H.

MASTER THE BLUES: 8 wins, $220,119, Daisycutter H.

FEMALE LINE

WHATA GEM. 3 wins, 3 to 5, $102,998. Dam of 4 foals, all to race, 3 winners—
- **MASTER RICK** (Master Command). Stakes winner.
- **Miss Silver Pistol** (Chapel Royal). 4 wins at 2 and 4, $50,034, 3rd John Franks Memorial Sales S.
- Miracle for Tay (Forest Camp). 2 wins at 3, $16,527.

LOVINGNESS. Winner at 2, $23,020. Sister to **HAPPY BID**. Dam of 7 other foals, 5 to race, all winners, including—
- **Exceeded**. Winner at 2 and 3, $48,270, 3rd Bahamas S.
- Saltiness. 7 wins, 3 to 7, $106,750.
- Farma Love. Unraced. Dam of **DILIGENT PROSPECT** (7 wins, $227,174, Foothill S, Klaq H, Swift S, etc.), **Worker Man** (10 wins, $218,107, 2nd Sam Houston Texan Juvenile S, etc., sire), **Sonic Eagle** (2 wins, $38,960, 2nd South Mississippi Owners and Breeders S).

LITTLE HAPPINESS. 6 wins, 2 to 4, $104,600, Monrovia H, San Rafael S, 2nd Santa Monica H-G2, etc. Dam of 12 other foals, 6 to race, 3 winners—
- **HAPPY BID**. 2 wins at 2, $24,186, Primer S, 3rd Joliet S. Sire.
- **Winning**. 3 wins at 2 and 3, $54,255, 2nd Restoration S. Sire.
- Enhanced. 2 wins at 3, $38,660. Dam of **NATIVE SONG** (6 wins in New Zealand, Montjeu Wellington S-G3, etc.). Granddam of **SAVABILL** (3 wins, $126,587 in New Zealand and Hong Kong, Waikato Stud Slipper, 3rd Stella Artois Eclipse S-G3), **Gigino** (7 wins, $240,338 in Australia and New Zealand, 3rd Fairview Ford Slipper), **Brillanti**.
- A Little Love. Placed at 3. Dam of **A LITTLE KISS (NZ)** (8 wins, $669,007 in Australia, Flight S-G1, Queensland Oaks-G1, Storm Queen S-G2, Sweet Embrace S-G3, etc.), **Something Wicked** (8 wins, $55,769 in Australia, 2nd Dalgety Breeders' Plate, etc.), **Embassy Square**. Granddam of **GAILY FUNKY** (2 wins, $678,195 in Japan, Niigata Sansai S-G3, 2nd Hanshin Sansai Himba S-G1, etc.), **She's a Cougar, Pretty Wicked**.
- Eajaab. Unraced. Dam of **ANWAAR** (8 wins, $321,391 in Australia, Hall Mark S, 2nd Villiers S-G2, Sir Byrne Hart S-G2, etc.). Granddam of **BLACK AND WHITE** (15 wins, $287,110 to 10, 2020 in Malaysia, Sports Toto Grand Challenge Trophy-G3, 2nd 2nd Tunku Gold Cup-G1, etc.).
- More Happiness. Unraced. Producer. Granddam of **TRUSTEE BROWN** (7 wins, $302,402 in Australia, Detonator S, etc.), **JOKER MINE** (9 wins, $289,497 in Malaysia, Piala Emas Sultan Selangor-G1, Perak Derby-G1), **CAT D'ANTIBES** (2 wins, $182,479 in Australia, Ken Russell Memorial Classic, 3rd Schweppes Sires' Produce S-G2, etc.), **Moama** (in Australia).
- Agreeableness. Unraced. Producer. Granddam of **MR. SMUGG** (7 wins, $115,774 in Australia, Ramsay Health Care H, etc.), **SPIN 'N GRIN** (2 wins in New Zealand, Cambridge Stud Eight Carat Classic-G2, 2nd New Zealand Bloodstock Thoroughbred Breeders' S-G1, etc.), **Rocknrolla** (3rd Rich Hill Stud Taranaki Breeders S-G3 in New Zealand).

TIM MARIE, by Tim Tam. Half-sister to **MARGARETHEN**, **Steven Would** (sire), **Margalo**. Dam of 11 other foals, 8 to race, 6 winners, including—
- **LIFE'S HOPE**. 15 wins, 3 to 7, $845,863, Jersey Derby-G1, Amory L. Haskell H-G1, Native Diver H-G2, Illinois Derby-G3, New Orleans H-G3-ntr, etc.
- Ventured. Winner at 3, $11,360. Dam of **Doc's Destiny** (4 wins, $152,844, 2nd Dr. James Penny Memorial H). Granddam of **ROSALIND** (3 wins, $912,179, Ashland S-G1, Sheepshead Bay S-G2, 2nd Alcibiades S-G1, etc.), **Brother Bobby** (3 wins, $298,213, 2nd Oaklawn H-G2, etc.), **Heart of Destiny** (3 wins, $242,089, 2nd Alcibiades S-G1), **American Diva** (3 wins, $88,222, 2nd Double Delta S).
- Heart a Dancer. Unraced. Dam of **REPUTED DANCER**. Granddam of **BRAVE WARRIOR** (8 wins, $717,124 in Australia, Gloaming S-G2, etc., sire), **SPICY FACT** (sire), **Al Faaris** (2nd Tulloch Wine S-G2 in Australia).

2021 Fee—$1,000 Live Foal

Payable when foal stands and nurses
Nominated to West Virginia Breeders Classics
Registered West Virginia stallion
Property of Beau Ridge Farm

BEAU RIDGE FARM

244 Tel Farm Lane, Kearneysville, West Virginia 25430

John McKee
(304) 671-0405 (cell)
Fax (304) 728-7030

Cyndy O'Bannon
(304) 671-0339 (cell)
E-mail: magiccyndy@frontier.com

MOSLER

Dark Bay or Brown Horse, 2011; 16.2½ Hands

War Front Bay, 2002	Danzig	Northern Dancer	Nearctic
			Natalma
		Pas de Nom	Admiral's Voyage
			*Petitioner
	Starry Dreamer	Rubiano	Fappiano
			Ruby Slippers
		Lara's Star	*Forli
			True Reality
Gold Vault Dk.B. or Br., 2000	Arch	Kris S.	Roberto
			Sharp Queen
		Aurora	Danzig
			Althea
	Questress	Seeking the Gold	Mr. Prospector
			Con Game
		Nahema	Believe It
			Flickering Star

Dosage Profile:	3	6	13	0	0
Dosage Index:	2.38	Center of Distribution:			+0.55

RACING RECORD

Age	Starts	1st	2nd	3rd	Won
2	2	1	0	0	$ 49,000
3	4	2	1	0	103,880
4	6	1 (1)	0	1 (1)	88,297
5	6	1 (1)	1	1 (1)	100,219
	18	5 (2)	2	2 (2)	$341,396

At 2, won a 1 mi. maiden special at Belmont Park (by 3½ lengths over Master Lightning, Long Water, Tony B, etc.).

At 3, won a 1 mi. allowance at Belmont (defeating Encryption, Cool Samurai, Demander, etc.) and a 1 mi. allowance at Aqueduct (sloppy track, defeating Wealth to Me, Erik the Red, etc.).

At 4, won **ELUSIVE QUALITY S** (7 fur., turf, in 1:20.63, by 2 lengths over Plainview, Spring to the Sky, Slim Shadey-GB, etc.); 3rd **Highlander S-G2** (turf, to Go Blue Or Go Home, Katie's Eyes, defeating Something Extra, Sharp Sensation, Shrinking Violet, etc.).

At 5, won **LAUREL DASH S** (6 fur., turf, in 1:08.26, defeating Triple Burner, Grandiflora, Mister Brightside-Ire, Ben's Cat, Just Jack, etc.); 3rd **Elusive Quality S** (turf, to A Lot, Green Mask, defeating King Kreesa, Kharafa, etc.).

STUD RECORD*

BY CROPS (All seasons)

Yr	Fls	Rnrs	Wnrs	(SWs)	Crop Earnings	Avg/run
'18	57	18	5	(1)	273,703	15,206

SEASONS (All crops)

Yr	Wnrs	(Wins)	Earnings
'20	5	(6)	273,703

*to Nov. 4, 2020

MOSLER has sired in his first crop, 2-year-olds of 2020:

MISS NONDESCRIPT (Fusaichi Pegasus): 2 wins, $84,090 in 2 starts, Maryland Million Lassie S.

Depository (Malibu Moon): 1 win, $48,060.

Heir Port (Wildcat Heir): 1 win, $33,000.

Fearless Ideas (Wekiva Springs): 1 win, $18,100.

Saponara (City Zip): 1 win, $13,100.

Placed at 2: Wicked Prankster ($21,491), Natty Beau ($14,292), Mosler's Image ($9,688), Hello Hot Rod ($9,009 in only start), Kens Lady ($7,761).

MALE LINE

His sire, **WAR FRONT,** stakes winner of 4 races, $424,205, Alfred G. Vanderbilt Breeders' Cup H-G2, Princelet S, 2nd Vosburgh S-G1, Forego S-G1, etc.

WAR FRONT has sired 96 stakes winners, including:

LINES OF BATTLE: Champion stayer in Hong Kong, highweighted 3-year-old (9½-11 fur.) in U.A.E., 4 wins, $2,647,223 in Hong Kong, U.A.E., Ireland and England, Standard Chartered Champions & Chater Cup-G1, U.A.E. Derby-G2, etc.

DECLARATION OF WAR: Highweighted older horse (9½-11 fur.) in England and Ireland and (7- 9½ fur.) in Ireland, 7 wins, $1,847,489 in England, France, Ireland and U.S., Juddmonte International S-G1, Queen Anne S-G1, etc. Sire.

LANCASTER BOMBER: Highweighted older horse (7-9½ fur.) and (9½-11 fur.) in Ireland, 2 wins, $1,422,743 in N.A., Ireland, England, U.A.E. and Hong Kong, Tattersalls Gold Cup-G1, 2nd Breeders' Cup Mile-G1, Breeders' Cup Juvenile Turf-G1, Woodbine Mile S-G1, Dewhurst S-G1, etc.

U S NAVY FLAG: Highweighted 2 and 3-year-old colt in Europe, 5 wins, $1,341,752 in England, Ireland and Australia, Dewhurst S-G1, etc.

AIR FORCE BLUE: Highweighted 2-year-old colt in Europe, 4 wins, $844,919 in England and Ireland, Dewhurst S-G1, Phoenix S-G1, etc.

GIOVANNI BOLDINI: Champion miler in Scandinavia, 4 wins, $454,771 in England, Ireland, Germany, Sweden, U.A.E. and U.S., Tattersalls Nickes Minneslopning, Star Appeal S, Dubai Duty Free Millenium Millionaire Celebration, etc.

SPIRIT OF VALOR: Highweighted older horse (5-7 fur.) in Ireland, 2 wins, $394,983 to 6, 2020 in Australia, Ireland and England, Minstrel S-G2, etc.

DUE DILIGENCE: Highweighted 3-year-old (5-7 fur.) in Ireland, 3 wins, $343,241 in England, Ireland and U.S., Lacken S, 2nd Diamond Jubilee S-G1, etc. Sire.

BRAVE ANNA: Highweighted 2-year-old filly in Europe, 3 wins, $213,423 in England and Ireland, Cheveley Park S-G1, Albany S-G3.

GUERRE: Champion miler in Scandinavia.

WAR OF WILL: 5 wins, $1,881,803 to 4, 2020, Preakness S-G1, etc.

OMAHA BEACH: 5 wins, $1,651,800, Arkansas Derby-G1, Malibu S-G1, etc.

FEMALE LINE

GOLD VAULT. 3 wins at 4, $125,270. Sister to **Acquileia**. Dam of 9 foals, 6 to race, all winners, including—

CONTESTED (Ghostzapper). 5 wins in 7 starts at 2 and 3, $633,754, Acorn S-G1, Test S-G1, Eight Belles S-G3. Dam of **GIBEON** (3 wins, $1,251,219 in Japan, Chunichi Shimbun Hai-G3, 2nd NHK Mile Cup-G1, etc.).

MOSLER (War Front). Stakes winner.

Air Vice Marshal (War Front). Winner at 2, 4 and 6, $266,005 in England, U.S. and Ireland, 2nd Superlative S-G2.

Ramp Fever (Ghostzapper). Winner at 3, $63,430 in Japan.

Bullion (Ghostzapper). Winner at 3 and 4, 2020, $60,575.

QUESTRESS. Winner at 2 and 3, $98,872. Dam of 11 other foals, 8 to race, 7 winners, including—

POMEROY. 7 wins, 2 to 5, $845,050, King's Bishop S-G1, Forego S-G1, Alfred G. Vanderbilt H-G2, Jersey Shore Breeders' Cup S-G3, etc. Sire.

Athens. 5 wins at 3 and 4, $134,350, 3rd Pirate's Bounty S.

Acquileia. Winner at 3, $51,380, 3rd Thomas J. Malley S. Producer.

Finn's Quest. 3 wins, 3 to 5, $173,813.

Flightofthebuffalo. 7 wins, 3 to 5, $133,261.

Henna. Unraced. Dam of **Toma Todo** (1 win, $103,488 to 3, 2020, 2nd Texas Turf Mile S).

Nahema. 3 wins at 3, $44,084, 2nd Azalea S. Dam of 11 other foals, 9 to race, 8 winners, including—

Al's Dark Star. 12 wins, 3 to 11, $67,258, 2nd Great Lakes H.

She's Landing. 11 wins, 2 to 4, $161,250. Producer. Granddam of **Explosive Peak** (champion 3-year-old filly, champion imported older mare twice in Jamaica).

Commadora. 2 wins at 2, $17,640. Dam of **CARL COMMAND**, **NIKKI S.**

Skylight Miss. Dam of **Molinara** (in Colombia).

Flickering Star, by Chompion. 3 wins, 3 to 5, $32,247, 2nd Distelfink H. Half-sister to **WRONSKY** (sire), **Ethical**. Dam of 9 other foals, 6 to race, 5 winners, including—

CAN'T BE DENIED. 7 wins, 2 to 5, $133,866, Dancing Count S, etc.

Nakeesha. Winner at 4. Dam of **SRTA. DENISE** (Premio General Joaquin Crespo-G1, etc. in Venezuela), **Dona Rosa** (2nd Premio Ciudad de Caracas-G1 in Venezuela). Granddam of **BON VOYAGE V.** (horse of the year, champion 2 and 3-year-old colt in Dominican Republic), **Slow Bullets** (in Venezuela), **Canta Claro** (in Venezuela).

2021 Fee—$4,000 Live Foal

Payable when foal stands and nurses

Nominated to Breeders' Cup and Maryland Million

Property of Adele B. Dilschneider, Seth Hancock and Country Life Farm

COUNTRY LIFE FARM

P.O. Box 107, Bel Air, Maryland 21014

Josh Pons or Michael Pons

www.countrylifefarm.com **(410) 879-1952**

e-mail: info@countrylifefarm.com **Fax (410) 879-6207**

NO NEVER NO MORE

Dark Bay or Brown Horse, 2015; 16.2 Hands

		Hennessy	Storm Cat Island Kitty
	Johannesburg	Myth	Ogygian Yarn
Scat Daddy Dk.B. or Br., 2004		Mr. Prospector	Raise a Native Gold Digger
	Love Style	Likeable Style	Nijinsky II Personable Lady
		Cee's Tizzy	Relaunch Tizly
	Tiznow	Cee's Song	Seattle Song Lonely Dancer
Whosetheclownnow Bay, 2005		Exceller	*Vaguely Noble Too Bald
	Comical Cat	Six Months Long	Northern Dancer Prime Time

Dosage Profile:	5	0	5	1	1
Dosage Index:	1.67	Center of Distribution:			+0.58

RACING RECORD

NO NEVER NO MORE did not race.

STUD RECORD

NO NEVER NO MORE entered stud in 2019. His first foals are yearlings of 2021.

MALE LINE

His sire, **SCAT DADDY,** stakes winner of 5 races, $1,334,300, Florida Derby-G1, Champagne S-G1, Fountain of Youth S-G2, Sanford S-G2, etc.

SCAT DADDY has sired 137 stakes winners, 21 champions, including:

JUSTIFY: Horse of the year, champion 3-year-old colt, Triple Crown, 6 wins, $3,798,000 in 6 starts, Kentucky Derby-G1, Preakness S-G1, Belmont S-G1, Santa Anita Derby-G1.

MENDELSSOHN: Highweighted 3-year-old (9½-11 fur.) in U.A.E., 4 wins, $2,542,137 in U.A.E., U.S., England and Ireland, Breeders' Cup Juvenile Turf-G1, etc.

DACITA (CHI): Champion 2 and 3-year-old filly in Chile, 10 wins, $1,598,369 in N.A. and Chile, Beverly D. S-G1, Diana S-G1, etc.

CARAVAGGIO: Highweighted 3-year-old (5-7 fur.) in Ireland, 7 wins, $992,823 in England and Ireland, Commonwealth Cup-G1, Phoenix S-G1, etc.

LADY AURELIA: Highweighted 2-year-old filly in England and France, 5 wins, $834,945 in England, France and U.S., King's Stand S-G1, Prix Morny-G1, etc.

NO NAY NEVER: See female line.

PANZER BARCELONA (VEN): Champion older horse, champion stayer in Venezuela, 8 wins, $547,633 in Venezuela and U.S., Clasico Presidente de La Republica-G1 twice, Copa de Oro de Venezuela-G1, etc.

SKITTER SCATTER: Highweighted 2-year-old filly in Ireland, 4 wins, $400,341 in Ireland, Moyglare Stud S-G1, Debutante S-G2, etc.

DIVINE IMAGE: Highweighted 3-year-old (7-9½ fur.) in U.A.E., 3 wins, $391,535 to 4, 2020 in U.A.E. and England, UAE Oaks-G3, etc.

IL CAMPIONE (CHI): Horse of the year, champion 2 and 3-year-old colt in Chile, 8 wins, $384,594 in Chile and U.S., El Ensayo Mega Chilean Derby-G1, etc.

EL BROMISTA: Champion 2-year-old colt and older horse in Chile, 20 wins, $296,932, Club Hipico de Santiago Falabella-G1, etc.

SOLARIA (CHI): Horse of the year, champion 2 and 3-year-old filly in Chile, 7 wins, $255,591, El Derby-G1, Chilean 1000 Guineas-G1, etc.

TAP DADDY: Champion stayer in Venezuela, 9 wins, $252,384 in Venezuela and U.S., Clasico Jockey Club de Venezuela-G1, etc.

PAQUITA COQUETA (CHI): Champion female sprinter in Chile, 14 wins, $217,388 in Chile and U.S., Velocidad-G2, Mizdirection S, Armada de Chile, etc.

WAPI (CHI): Champion 3-year-old filly in Chile, 6 wins, $163,507 in Chile and U.S., El Ensayo Mega-G1, Las Oaks-G1, etc.

THE DREAM (CHI): Champion 2-year-old filly in Chile, 5 wins, $120,136 in Chile and U.S., Mil Guineas-G1, Tanteo de Potrancas-G1, etc.

Other champions: **GRATINADA** (in Chile), **SANENUS (CHI)** (in Chile), **CIMALTA** (in Chile), **RUBY LOVE (CHI)** (in Chile), **NORMANDIA** (in Panama).

MR MELODY: 4 wins, $2,501,422 to 5, 2020 in Japan, Takamatsunomiya Kinen-G1, Chunichi Sports Sho Falcon S-G3, 2nd Hanshin Cup-G2, etc.

DADDYS LIL DARLING: 5 wins, $1,335,305, American Oaks-G1, etc.

CELESTINE: 8 wins, $1,148,055, Just a Game S-G1, etc.

COMBATANT: 4 wins, $1,049,498 to 5, 2020, Santa Anita H-G1, etc.

FEMALE LINE

WHOSETHECLOWNNOW. Dam of 2 other foals of racing age.

Comical Cat. 4 wins at 3, $121,400, 2nd San Jose H, 3rd Las Flores H-G3. Set ntr at Hollywood Park—6 fur. in 1:08.20. Dam of 12 other foals, 11 to race, 9 winners, including—

CAT'S CAREER. 5 wins at 3 and 4, $195,265, Ack Ack H-G3, Reb's Policy H, 3rd Crazy Kid S. Sire.

AL'S RIVER CAT. 3 wins at 2 and 3, $102,475, Tsunami Slew H. Sire.

Monk. 8 wins, 3 to 5, $76,508.

Friendly Dame. 2 wins at 3, $57,260. Producer.

La Violette. Winner at 2, $29,533. Dam of **ULTIMA D** (1 win, $241,936, Exacta Systems Juvenile Fillies S), **Feels Like Flying** (10 wins, $180,088, 2nd Sun Power S), **Scatladybdancing** (2 wins, $76,273, 3rd Pretty Jenny S). Granddam of **Just Due** (9 wins, $123,840 to 6, 2020, 3rd Louisiana Cup Juvenile S).

Cat's Eye Witness. Winner at 2, $24,185. Dam of **NO NAY NEVER** (hwt. 2-year-old colt in France, 4 wins, $677,999 in 6 starts in U.S., France and England, Prix Morny-G1, Norfolk S-G2, Woodford S-G3, 2nd Breeders' Cup Turf Sprint-G1, Swale S-G2, sire).

SIX MONTHS LONG. 2 wins in 4 starts at 3, $17,800. Half-sister to **SOUND THINKING**, **SENSE OF RHYTHM** (sire), **In Good Time**. Dam of 16 other foals, 14 to race, 11 winners, including—

HALF A YEAR. Highweighted 3-year-old colt (7-9½ fur.) in England, 3 wins at 3, $141,220 in England and U.S., St. James's Palace S-G2, 2nd Rolling Green H-G3. Sire.

WINNING PACT. 3 wins at 2 and 3, $257,197, Del Mar Futurity-G2, etc.

Ariant. 2 wins at 2 and 5, $59,046 in England and U.A.E., 2nd National Day Cup. Sire.

Half Term. 3 wins at 2 and 3, $46,165 in England, U.A.E. and U.S., 2nd Beeswing S-G3. Sire.

Mexican Summer. 6 wins at 3 and 5, $44,517 in Italy, 3rd Premio Pisa-G3, etc.

Long Time Ago. Winner at 3 and 4, $68,975. Dam of **ANCIENT TRAVELER** (5 wins, $82,321, Daily Courier Inaugural S), **Rah Rah Party** (9 wins, $82,722, 2nd Saguaro S).

Gee Toto. 2 wins at 4, $49,625. Dam of **Tamarack Bay** (3 wins, $218,965, 2nd Santa Ysabel S-G3, etc.). Granddam of **TAMARANDO** (4 wins, $722,652, Del Mar Futurity-G1, El Camino Real Derby-G3, etc.), **LUCKARACK** (19 wins, $634,552, Governor's Cup H, etc.), **WARD 'N JERRY** (6 wins, $388,079 to 7, 2020, San Luis Rey S-G3, etc.) **U'NARACK** (3 wins, $194,080 in 5 starts, Real Good Deal S), **Pulmarack** (8 wins, $286,457, 2nd California Cup Derby, etc.), **Tamarack Smarty** (7 wins, $284,296, 2nd California Dreamin' H, etc.).

Classic Event. Winner at 2, $17,300. Dam of **EVENT OF THE YEAR** (5 wins, $1,095,200, Jim Beam S-G2, Strub S-G2, El Camino Real Derby-G3, 2nd Santa Anita H-G1, etc., sire).

Dear Laura. Placed at 3 and 4 in England and U.S. Dam of **REALLY HAPPY** (5 wins, $215,688, Bay Meadows Oaks-G3, 2nd Railbird S-G2, Princess S-G2, 3rd Hollywood Oaks-G2, etc.), **Good Lady Luck** (4 wins, $167,602, 2nd Fran's Valentine S). Granddam of **Neo Revolution** (5 wins, $1,204,586 in Japan, 2nd Tokyo Jump S, etc.), **Satono Flora** (3 wins, $470,543 in Japan, 3rd Sekiya Kinen-G3), Happy Scene (dam of **SO MANY WAYS**, 5 wins, $717,148, Spinaway S-G1, etc.; **SCHERZI**, 12 wins, $135,861, Molly Brown S, etc.), Luminous Happy (dam of **LUMINOUS WARRIOR**, 9 wins, $1,505,961 to 9, 2020 in Japan, Hakodate Kinen-G3, etc.).

Zoe Montana. Unraced. Dam of **COUNCIL MEMBER** (5 wins, $347,306 in U.S., England and France, King Charles II S, etc., sire), **Diamond Majesty** (3 wins, $161,360, 2nd Desert Code S, etc.).

2021 Fee—$1,000 Live Foal

Payable when foal stands and nurses
Complimentary GI Goldmine and TrueNicks Reports
Nominated to Breeders' Cup and Maryland Million
Property of Tigertail Ranch

WINDING CREEK FARM

10109 Clemsonville Road, Union Bridge, Maryland 21791

Faith Leatherman
(301) 471-5268

www.windingcrkfrm.com
e-mail: fleatherman@windingcrkfrm.com

OUR ENTOURAGE

Bay Horse, 2009; 16 Hands

Street Cry (Ire) Bay, 1998	Machiavellian	Mr. Prospector	Raise a Native
			Gold Digger
		Coup de Folie	Halo
			Raise the Standard
	Helen Street (GB)	Troy	Petingo
			La Milo
		Waterway	Riverman
			Boulevard
Sand Springs Dk.B. or Br., 2000	Dynaformer	Roberto	Hail to Reason
			Bramalea
		Andover Way	His Majesty
			On the Trail
	Lovely Martha	Storm Bird	Northern Dancer
			South Ocean
		Darling Lady	Alleged
			Olmec

Dosage Profile:	6	1	13	0	0
Dosage Index:	2.08	Center of Distribution:			+0.65

RACING RECORD

Age	Starts	1st	2nd	3rd	Won
2	4	1	1	0	$ 58,600
3	10	3 (1)	1	0	141,737
4	6	1	0	0	8,915
	20	5 (1)	2	0	$209,252

At 2, won a maiden special at Belmont Park (1 1/16 mi., turf, defeating Gold Megillah, Which Market, Rock Harder, News Pending, Dendrite, Margano, etc.).
At 3, won **TEMPERENCE HILL S** (1⅛ mi., defeating Called to Serve, Twilight Eclipse, Speightscity, Big Creek), an allowance at Gulfstream Park (1 1/16 mi., turf, defeating Easy Crossing, Gold Megillah, etc.) and a 1 1/16 mi. allowance at Parx Racing (by 5½ lengths over Holy Invader, Pollard's Boy, Calvello, etc.).
At 4, won a race at Suffolk Downs (1 mi. 70 yds., defeating Congratulator, etc.).

STUD RECORD*

BY CROPS (All seasons)

Yr	Fls	Rnrs	Wnrs	(SWs)	Crop Earnings	Avg/run
'15	13	11	8		508,205	46,200
'16	10	3	2	(1)	177,617	59,206
'17	3	2	1		14,797	7,399
'18	1	1	0		0	0
	27	17	11	(1)	700,619	41,213

SEASONS (All crops)

Yr	Wnrs	(Wins)	Earnings
'17	0	(0)	25,091
'18	7	(18)	237,401
'19	10	(22)	316,720
'20	4	(7)	121,407
		(47)	700,619

*to Nov. 4, 2020

OUR ENTOURAGE has sired in four small crops:
CHIEFS KINGDOM (Successful Appeal): 6 wins, $137,751 to 4, 2020, Valentine's Day Overnight S, 3rd Its Binn Too Long S.
Miss Blue Dot (Technology): 10 wins, $172,896 to 5, 2020.
Our Bad Girl (Grand Slam): 7 wins, $105,459 to 5, 2020.
Kingdom Minded (Speightstown): 10 wins, $99,116 to 5, 2020.
Redmark (Lord Carson): 2 wins, $48,061 to 5, 2020.
Martha's Banner (Corridor Key): 2 wins, $39,231 to 4, 2020.
Our Little Julio (Ten Star Fleet): 4 wins, $27,284.
Meldon (Cryptoclearance): 2 wins, $27,250 to 5, 2020.
Other winners: Easter Entourage ($16,478), Basket Girl ($14,672), My Cousin Vicky.

MALE LINE

His sire, **STREET CRY (Ire),** stakes winner of 5 races, $5,150,837 in U.S. and U.A.E., Dubai World Cup-G1, Stephen Foster H-G1, etc.
STREET CRY (Ire) has sired 142 stakes winners, 11 champions, including:
WINX: Horse of the year four times, champion grass horse three times, champion older horse three times, champion middle distance twice, champion older mare, champion turf female, champion miler in Australia, 37 wins, $19,726,457 in Australia, Cox Plate S-G1 four times, etc.
ZENYATTA: Horse of the year, champion older mare three times, 19 wins in 20 starts, $7,304,580, Breeders' Cup Classic-G1, Breeders' Cup Ladies Classic-G1, Apple Blossom H-G1 twice, Vanity H-G1 three times, etc.
SHOCKING: Champion stayer in Australia, 7 wins, $4,561,399 in Australia, Melbourne Cup-G1, Australian Cup S-G1, etc. Sire.
STREET SENSE: Champion 2-year-old colt, 6 wins, $4,383,200, Kentucky Derby-G1, Breeders' Cup Juvenile-G1, Travers S-G1, etc. Sire.
WHOBEGOTYOU: Champion 3-year-old colt in Australia, 10 wins, $2,686,861, Caulfield Guineas S-G1, Caulfield S-G1, Moonee Vase S-G2, etc.
LONG JOHN: Highweighted 4-year-old (7- 9½ fur.) in U.A.E., 6 wins, $1,018,606 in Australia, England and U.A.E., Caulfield Guineas S-G1, etc.
OH SUSANNA: Horse of the year, champion 3-year-old filly, champion older mare in South Africa, 6 wins, $446,771, Cartier Paddock S-G1 twice, etc.
PRINCESS HIGHWAY: Highweighted 3-year-old filly (11-14 fur.) in England, 3 wins, $252,740 in England and Ireland, Ribblesdale S-G2, etc.
Other champions: **PER INCANTO** (sire), **TOMCITO**, **STORM STREET**.
TREKKING: 10 wins, $3,435,936 to 6, 2020 in Australia, Tab Stradbroke H-G1, etc.
ZULU ALPHA: 12 wins, $2,260,114 to 7, 2020 in U.S. and Ireland, Pegasus World Cup Turf Invitational S-G1, etc.
ZAIDAN: 5 wins, $1,553,403 in Hong Kong, Singapore and England, Hong Kong Classic Cup-G1, Chesham S, etc.
DELTA PRINCE: 5 wins, $1,174,170, Maker's 46 Mile S-G1, etc.
NEW YEAR'S DAY: 2 wins, $1,154,000, Breeders' Cup Juvenile S-G1. Sire.

FEMALE LINE

SAND SPRINGS. 9 wins, 2 to 5, $1,270,058, Diana S-G1, Just a Game Breeders' Cup H-G2, Lake Placid H-G2, etc. Dam of 5 foals, all winners—
OUR ENTOURAGE (Street Cry-Ire). Stakes winner.
POLPERRO (Kingmambo). 4 wins at 3 and 4, $125,643 in England and Qatar, Loyalty Cup, 3rd H.H. the Emir's Trophy.
MELLON MARTINI (Sadler's Wells). 2 wins at 3, $83,639 in France, Prix Matchem, 2nd Prix Daphnis-G3. Sire.
C'Mon Boys (GB) (Dubawi). Winner at 3 and 4, $67,660.
Hot Sand (Smart Strike). 3 wins, 3 to 5, $63,164.

LOVELY MARTHA. Unraced. Dam of 10 other foals, 7 to race, 6 winners, incl.—
Port Henry. 6 wins at 3, 4 and 6, $189,216.
Taconic Victory. Winner at 3 and 4, $115,903. Producer.

DARLING LADY. Placed at 3. Dam of 9 other foals, 6 to race, 4 winners, incl.—
DARLING DAME. 5 wins at 3 and 4, $150,025, Santa Clara Invitational H, etc. Dam of **MAJESTIC VINTAGE** (8 wins, $171,340, TTA Sales Futurity, etc.), **Musical Chairs** (6 wins, $158,264, 2nd Camino Real Mile S, etc., sire). Granddam of **DUST AND DIAMONDS** (6 wins, $496,260, Gallant Bloom H-G2, Sugar Swirl S-G3, Dashing Beauty S, 2nd Breeders' Cup Filly and Mare Sprint-G1, etc.), **Sandra**, **Personal Interest**.
Grand Door Prize. 2 wins at 3, $53,140, 2nd Round Table H.
Dear Lady. Unraced. Dam of **Mia Lady**.

OLMEC, by *Pago Pago. 5 wins in 7 starts at 2, Aspirant S, Heritage S, 2nd Ohio Endurance S. Half-sister to **SATIN GOLD** (sire), **Chip o' Chocolate**. Dam of 10 other foals, 7 starters, 6 winners, including—
NAVAJO PRINCESS. 16 wins, 3 to 5, $349,915, Molly Pitcher H-G2, etc. Dam of **DANCING BRAVE** (champion 3-year-old colt in England and France, champion miler in England, 8 wins, $1,500,937 in England, France and U.S., Prix de l'Arc de Triomphe-G1, etc., sire), **JOLYPHA** (hwt. 3-year-old [9½-11 fur.] in France). Granddam of **RUNAWAY**, **BARRICADE** (sire), **IDAHO QUEST** (sire), **KILO ALPHA, Savquaw, Mythical Hero.**
SOLDIER BOY. 14 wins, 2 to 6, $315,520, Massachusetts H-G3, etc. Sire.
PASSAMAQUODDY. 7 wins, 3 to 5, $90,056, Mill Race H, etc. Dam of **TAMIM**, **HUMAM (IRE)** (sire), **Tammany** (sire), **Papago**. Granddam of **MEISHO BELUGA** (7 wins, $3,706,331 in Japan, Kyoto Daishoten-G2, etc.), **IBIZA** (Clasico Fuerza Aerea Bolivariana-G2, etc. in Venezuela), **AMAZINK** (sire).
Speed Broker. 6 wins, 2 to 6, $140,675, 2nd Rancho Santa Fe S, etc.

2021 Fee—$1,250 Live Foal

Payable when foal stands and nurses
Nominated to West Virginia Breeders Classics
Registered West Virginia stallion
Property of James M. Anderson and John Lewis

O'SULLIVAN FARMS LLC

1504 Earle Road, Charles Town, West Virginia 25414

John Funkhouser, farm manager
(304) 725-2276 **fax (304) 725-1060**
e-mail: osullivan1939@hotmail.com **www.osullivanfarms.com**

PAT ON THE BACK

Chestnut Horse, 2014

Congrats Bay, 2000	A.P. Indy	Seattle Slew	Bold Reasoning / My Charmer
		Weekend Surprise	Secretariat / Lassie Dear
	Praise	Mr. Prospector	Raise a Native / Gold Digger
		Wild Applause	Northern Dancer / Glowing Tribute
Accomplished Bay, 2000	Awesome Again	Deputy Minister	Vice Regent / Mint Copy
		Primal Force	Blushing Groom (Fr) / Prime Prospect
	I'm in Celebration	Copelan	Tri Jet / Susan's Girl
		In Jubilation	Isgala / I'm a Pleasure

Dosage Profile:	8	9	15	0	0
Dosage Index:	3.27	Center of Distribution:			+0.78

RACING RECORD

Age	Starts	1st	2nd	3rd	Won
2	6	3 (2)	1 (1)	0	$ 310,020
3	9	1 (1)	0	4 (4)	103,595
4	7	2 (2)	3 (3)	0	345,417
5	6	3 (3)	0	2 (2)	383,550
6	2	0	0	0	1,963
	30	9 (8)	4 (4)	6 (6)	$1,144,545

At 2, won **SLEEPY HOLLOW S** (1 mi., sloppy track, defeating Tellmeafookystory, Gold for the King, Mr. Buff, etc.), **ASPIRANT S** (6 fur., defeating Macho Miah, Ethan Hunt, etc.) and a 7 fur. maiden special at Saratoga (by 3½ lengths over Hamptons Holiday, Calculated Risker, etc.); 2nd **Bertram F. Bongard S** (to Mirai, defeating Haul Anchor, Horoscope, etc.).

At 3, won **ONTARIO COUNTY S** (6 fur., defeating Gold for the King, Runaway Lute, etc.); 3rd **Albany S** (to Twisted Tom, Can You Diggit, defeating Broken Engagement, etc.), **Hudson H** (to Ostrolenka, Eye Luv Lulu, defeating Celtic Chaos, etc.), **New York Derby** (to Twisted Tom, Broken Engagement, defeating Can You Diggit, etc.), **Mike Lee S** (sloppy track, to T Loves a Fight, Syndergaard, defeating Blue Belt, etc.).

At 4, won **EMPIRE CLASSIC H** (1⅛ mi., defeating Can You Diggit, Mr. Buff, Wine Not, etc.), **SAGINAW S** (1 1/16 mi. in 1:41.73, defeating Wine Not, Hit It Once More, Twisted Tom, etc.); 2nd **Commentator S** (by a nose to Diversify, defeating Uncle Sigh, Can You Diggit, Control Group, etc.), **Evan Shipman S** (by a neck to Can You Diggit, defeating Control Group, Wine Not, Twisted Tom), **Affirmed Success S** (to Eye Luv Lulu, defeating Weekend Hideaway, etc.).

At 5, won **KELSO H-G2** (1 mi. in 1:33.97, defeating Prince Lucky, True Timber, Tale of Silence, etc.), **COMMENTATOR S** (1 mi. in 1:33.43, defeating Giant Expectations, Mr. Buff, Syndergaard, etc.), **AFFIRMED SUCCESS S** (6 fur., sloppy track, defeating Eye Luv Lulu, Syndergaard, Sudden Surprise, etc.); 3rd **Empire Classic H** (to Mr. Buff, Dynamax Prime, defeating Blugrascat's Smile, etc.), **Tale of the Cat S** (to Bon Raison, He Hate Me, defeating Killybegs Captain, Ruler of the Nile, etc.).

STUD RECORD

PAT ON THE BACK enters stud in 2021.

MALE LINE

His sire, **CONGRATS,** stakes winner of 7 races, $998,960 in U.S. and U.A.E., San Pasqual H-G2, Alysheba S, etc.

CONGRATS has sired 45 stakes winners, including:

TURBULENT DESCENT: 8 wins, $1,211,640, Ballerina S-G1, Hollywood Starlet S-G1, Santa Anita Oaks-G1, Test S-G1, etc.

JUPITER GOLD: 9 wins, $1,040,674 in Singapore, Singapore Derby-G1, etc.

HAVEYOUGONEAWAY: 11 wins, $907,425, Ballerina S-G1, etc.

WICKEDLY PERFECT: 3 wins, $404,600 in 4 starts, Alcibiades S-G1, Sorrento S-G3, 2nd Debutante S-G1.

EMMA'S ENCORE: 4 wins, $398,248, Prioress S-G1, Victory Ride S-G3, etc.

TIO GANGUE: 5 wins, $77,205 to 3, 2020 in Puerto Rico, Clasico Agustin Mercado Reveron S-G1, etc.

FEMALE LINE

ACCOMPLISHED. Dam of 10 foals, 8 to race, all winners, including—

PAT ON THE BACK (Congrats). Stakes winner.

SARAH ACCOMPLISHED (Performing Magic). 2 wins at 2, $97,200, New York Stallion Fifth Avenue S. Dam of **Baydar** (7 wins, $194,088 to 5, 2020, Harry Henson H, Neon Desert H, etc.).

Verbosity (Greeley's Galaxy). 6 wins, 2 to 7, $166,455.

Accomplish First (First Defence). 3 wins at 3 and 4, $101,734. Producer.

Built in a Day (Roman Ruler). 8 wins at 4 and 5, $85,325.

Celebrating Sarah (Aptitude). 7 wins at 3 and 4, $68,465.

I'M IN CELEBRATION. 3 wins in 4 starts at 3, $54,660. Dam of 15 other foals, 13 to race, 10 winners, including—

NICE TO KNOW. 19 wins, 2 to 9, $421,556, Col. R.S. McLaughlin H, 2nd Grey S-G3, Fair Play Breeders' Cup S, Heresy Breeders' Cup S, etc.

CHEERS AND TEARS. 5 wins at 2 and 3, $170,124, Ruthless S, 2nd Lady Angela S, 3rd Interborough H-G3. Producer. Granddam of **TRUELY QUICK** (2 wins, $61,050, Cavonnier Juvenile S).

Brave Victory. Winner at 2 and 3, $127,587, 3rd Peter Pan S-G2. Sire.

Saturday. 13 wins, 4 to 9, $153,757.

Media Fox. 11 wins, 3 to 6, $91,101.

Grandstander. 3 wins at 3, $67,680.

Slammingpartygirl. Winner at 3, $53,393. Dam of **Flame Broiled** (3 wins, $104,275, 2nd Riley Allison Futurity, etc.). Granddam of **Restoring Hope** (2 wins, $245,681, 3rd Wood Memorial S-G2).

Charming Amanda. Winner at 2, $12,630. Dam of **CHARMING TAM** (4 wins, $58,901 in Puerto Rico, Clasico Ramon Llobet Jr. S-G2).

Sommerfest. Placed in only start at 2. Dam of **BEAUTIFUL BETS** (7 wins, $399,710, Turfway Breeders' Cup S-G3-ntr, etc.), **Karakorum Legend** (6 wins, $360,897, 2nd Mohawk S, West Point S), **Citifest** (4 wins, $248,758, 2nd Maryland Million Turf Sprint H, etc.). Granddam of **WHATSITGONNATAKE** (9 wins, $247,894, Prairie Gold Lassie S, etc.), **HURRY HOME WARREN** (5 wins, $191,308, Harry Henson S).

Birthday Wire. Unraced. Dam of **WIREDFORTWOTWENTY** (9 wins, $372,464, Iowa Sprint H, Phoenix Gold Cup H, etc.).

IN JUBILATION. Winner at 4, $12,960. Dam of 12 other foals, 10 to race, 9 winners, including—

DUBAI DUST. 4 wins, 2 to 5, $269,332, Indiana Derby. Sire.

FIRST AMERICAN. Winner at 2 and 3, $259,215, Flamingo S-G3, 3rd Indiana Derby. Sire.

LITTLE BABY BEAR. 5 wins in Brazil, Grande Premio Zelia Gonzaga Peixoto de Castro-G1, Grande Premio Carlos Telles da Rocha Faria-G1, etc. Producer.

I'm Super Duper. 10 wins, 4 to 8, $138,106.

Mulata Assanhada. Unraced. Dam of **AMADO MIO** (Jockey Club de Sao Paulo, etc. in Brazil), **HEIDRUN** (in Brazil).

I'm a Pleasure, by What a Pleasure. 8 wins, 2 to 5, $159,774, 2nd Selima S-G1, 3rd Frizette S-G1. Half-sister to **I'LL BE AROUND**, **Immediacy**. Dam of 9 other foals, 7 to race, all winners, including—

IS YOUR PLEASURE. 6 wins, 2 to 5, $358,074, Jerome H-G1, Saranac S-G2, 2nd Jamaica H-G3, Hill Prince S-G3, etc. Sire.

I'm Tickled Pink. 2 wins at 2, $54,516, 3rd Busanda S. Dam of **MAMANGABA** (Grande Premio Diana, etc. in Brazil), **La Itabanera** (2nd Grande Premio Marciano de Aguiar Moreira-G2 in Brazil). Granddam of **DRY MARTINI** (9 wins, $1,344,006, Suburban H-G2, Prairie Meadows Cornhusker H-G2, Stuyvesant H-G3, etc.), **Clandestina** (21 wins, $110,322 in Puerto Rico, 3rd Clasico Constitucion S-G1).

2021 Fee—$3,500 Live Foal

Payable when foal stands and nurses
Special consideration to approved mares
Registered Pennsylvania stallion
Property of a Partnership

GODSTONE FARM

1175 Teeter Road, Littlestown, Pennsylvania 17340
www.godstonefarm.com

Judith Barrett
Phone/fax (717) 359-5365
Cristina Holmes (443) 854-4404

R.A. Brooks Jr. (828) 317-7000
e-mail: rabrooks777@gmail.com
patotbstallion.com

POSEIDON'S WARRIOR

Dark Bay or Brown Horse, 2008

Speightstown Chestnut, 1998	Gone West	Mr. Prospector	Raise a Native
			Gold Digger
		Secrettame	Secretariat
			Tamerett
	Silken Cat	Storm Cat	Storm Bird
			Terlingua
		Silken Doll	Chieftain
			Insilca
Poised to Pounce Bay, 1991	Smarten	Cyane	*Turn-to
			Your Game
		Smartaire	*Quibu
			Art Teacher
	Lady Lyndy	Bold Favorite	Bold Ruler
			*Favorecida II
		Counterflight	Count of Honor
			Sinister

Dosage Profile:	6	7	7	0	0
Dosage Index:	4.71	Center of Distribution:			+0.95

RACING RECORD

Age	Starts	1st	2nd	3rd	Won
2	5	2 (1)	1 (1)	1 (1)	$148,400
3	9	4 (3)	1 (1)	1 (1)	244,937
4	7	1 (1)	0	2 (2)	307,810
	21	7 (5)	2 (2)	4 (4)	$701,147

At 2, won **MONMOUTH PARK NATC FUTURITY** (6 fur., by 7 lengths over Value Added Tax, Printing Press, Gaither Draw, etc.) and a maiden special at Philadelphia Park (first start, 4½ fur. in :52.62, defeating Ucan'tcme, etc.); 2nd **Grey Planet S** (to Royal Currier, defeating Shmooz Talker, etc.); 3rd **First State Dash S** (to Uncle Otto, Steady Warrior, defeating Blue Rock, etc.).

At 3, won **EAST HANOVER S** (6 fur. in 1:09.36, by 6¼ lengths over Matthewsburg, Herp, Divine Music, etc.), **LE BAGOTER S** (6 fur. in 1:09.67, good track, by 3½ lengths over Royal Currier, etc.), **NEW CASTLE S** (6 fur. in 1:09.08, defeating Nathan's H Q, Filled With Wonder, etc.) and an allowance at Parx Racing (6 fur. in 1:08.18, by 10 lengths over Mass Destruction, etc.); 2nd **Gallant Bob S** (to Royal Currier, defeating Indiano, etc.); 3rd **Valley Forge S** (to Royal Currier, J J's Lucky Train, defeating Escrow Kid, Sloane Ranger, etc.).

At 4, won **ALFRED G. VANDERBILT H-G1** (6 fur. in 1:09.40, muddy track, defeating Justin Phillip, Emcee, Hamazing Destiny, Rothko, Jersey Town, Sloane Ranger, Shackleford); 3rd **Vosburgh Invitational S-G1** (to The Lumber Guy, Caixa Eletronica, defeating Little Drama, Sean Avery, Justin Phillip, etc.), **Fabulous Strike H** (to Ben's Cat, Immortal Eyes, defeating Il Villano, etc.).

STUD RECORD*

BY CROPS (All seasons)							SEASONS (All crops)			
Yr	Fls	Rnrs	Wnrs	(SWs)	Crop Earnings	Avg/run	Yr	Wnrs	(Wins)	Earnings
'15	118	69	42	(2)	3,847,121	55,755	'17	6	(8)	598,466
'16	61	40	29		1,273,368	31,834	'18	34	(49)	1,778,419
'17	38	30	19		665,472	22,182	'19	51	(74)	1,897,980
'18	20	10	0		11,964	1,196	'20	41	(63)	1,523,060
	237	149	90	(2)	5,797,925	38,912			(194)	5,797,925

*to Nov. 4, 2020

POSEIDON'S WARRIOR has sired 2 stakes winners, 2 stakes-placed:

FIRENZE FIRE (Langfuhr): 12 wins, $2,218,250 to 5, 2020, Champagne S-G1, True North S-G2, Vosburgh S-G2, Gallant Bob S-G3, Dwyer S-G3, General George S-G3, Sanford S-G3, Fabulous Strike S, Jerome S, Runhappy S, Gravesend S, 2nd Forego S-G1, Vosburgh S-G1, Withers S-G3, 3rd Breeders' Cup Sprint-G1, H. Allen Jerkens S-G1, etc.

NAVY COMMANDER (Fairbanks): 7 wins, $299,028 to 5, 2020, Long Branch S, 3rd Roanoke S, Robert Hilton Memorial S.

Splicethemainbrace (Ecclesiastic): 3 wins, $220,488 to 4, 2020, 2nd Limehouse S, 3rd Pennsylvania Nursery S.

Powerful Venezuela (Deputy Commander): 6 wins, $158,395 to 5, 2020, 2nd Ocala Flame S.

The Great Kath (War Chant): 7 wins, $117,753 to 5, 2020.

Oh My Warrior (Pentelicus): 4 wins, $112,433.

Sparkle Sammy (Valid Expectations): 4 wins, $107,458 to 5, 2020.

MALE LINE

His sire, **SPEIGHTSTOWN,** champion sprinter, stakes winner of 10 races, $1,258,256, Breeders' Cup Sprint S-G1, Churchill Downs H-G2, etc.

SPEIGHTSTOWN has sired 128 stakes winners, including:

ESSENCE HIT MAN: Champion male sprinter in Canada twice, 12 wins, $1,414,689, Vigil S-G3, Bold Venture S-G3 twice, etc.

BOLD SCRIPT: Champion 2-year-old filly in Canada, 3 wins, $424,010 to 4, 2020, Princess Elizabeth S, 2nd Woodbine Oaks, Cup and Saucer S, etc.

FARMAH: Highweighted 3-year-old (5-7 fur.) in Italy, 4 wins, $158,256 in France, Italy and U.A.E., Premio Carlo e Francesco Aloisi-G3, etc.

MOZU SUPERFLARE: 7 wins, $3,168,378 to 5, 2020 in Japan, Takamatsunomiya Kinen-G1, Yukan Fuji Sho Ocean S-G3, 2nd Sprinters S-G1, etc.

REYNALDOTHEWIZARD: 11 wins, $2,210,790 in U.S. and U.A.E., Dubai Golden Shaheen-G1, Mahab Al Shimaal-G3, etc.

TAMARKUZ: 8 wins, $1,840,444, Breeders' Cup Dirt Mile-G1, etc. Sire.

GOLDEN TICKET: 6 wins, $1,362,924, Travers S-G1, Prairie Meadows H, Left Bank S, 2nd Breeders' Cup Dirt Mile-G1, Stephen Foster H-G1, etc. Sire.

FORCE THE PASS: 5 wins, $1,359,114, Belmont Derby Invitational S-G1, Penn Mile S-G3, Cliff Hanger S, Cutler Bay S, 2nd Poker S-G3, etc.

HAYNESFIELD: 10 wins, $1,319,481, Jockey Club Gold Cup S-G1, etc. Sire.

SHARING: 5 wins, $1,038,746 in 7 starts to 3, 2020 in U.S. and England, Breeders' Cup Juvenile Fillies Turf-G1, Edgewood S-G2, Selima S, etc.

DANCE TO BRISTOL: 10 wins, $980,880, Ballerina S-G1, etc.

FEMALE LINE

POISED TO POUNCE. 3 wins at 3 and 4, $62,420. Dam of 9 foals, 8 to race, all winners, including—

POSEIDON'S WARRIOR (Speightstown). Stakes winner.

PLAY BINGO (Polish Numbers). 7 wins, 3 to 5, $455,240, Sussex S, Maryland Million Classic S, Northern Dancer S, etc.

QUICK 'N SMART (Polish Numbers). 6 wins, 2 to 4, $156,820, Egret S, Seton Hall University S, etc. Dam of **SMART ENOUGH** (12 wins, $873,317, Highlander S-G3, Scotts Highlander S-G3, Turf Monster H-ncr, Cherokee Run H, Beau Genius H, Wolf Hill S twice, once ncr, Lamplighter S-ncr, Restoration S-ncr, Thomas Edison S-ncr, 2nd Shakertown S-G3, etc.).

Rhythmn Master (Two Punch). 10 wins, 2 to 6, $279,370, 2nd DTHA Governors Day S, Northern Dancer S.

Matrimony (Not For Love). 3 wins, 2 to 4, $89,840. Producer.

Popeye's Lady (Forest Wildcat). 3 wins at 2 and 3, $71,600. Producer.

LADY LYNDY. 4 wins at 3, $60,531, Twixt H, Windfall H, etc. Half-sister to **Count Off**, **Catabias**. Dam of 10 other foals, 9 to race, all winners, including—

SMART 'N QUICK. 15 wins, 3 to 7, $711,804, Laurel Budweiser Breeders' Cup H, Gala Lil H, etc. Dam of **Quick Punch** (17 wins, $440,469, 2nd Brandywine S, etc.), **Orleans Road** (11 wins, $344,317, 2nd John Henry S, etc.), **I Smokin** (4 wins in 7 starts, $67,396, 3rd Toes Knows S, etc.).

So Brash. 12 wins, 4 to 7, $175,602, 3rd Veterans Day S, etc. Producer.

Rare Flight. 6 wins, 4 to 6, $108,767, 2nd Sweet and Sassy S. Dam of **I'm a Little Busy** (2 wins, $74,456, 3rd Dearly Precious S). Granddam of **Bekki's Dance** (14 wins, $222,696 to 8, 2020, 3rd Small Wonder S), **She's Got Thefever** (13 wins, $222,622, 3rd New Braunfels S).

Fly So High. 5 wins, 3 to 5, $104,150, 3rd All Brandy S. Producer. Granddam of **It's Time to Smile** (5 wins, $192,673, 3rd Ohio Derby-G2, etc.).

Really Keen. 3 wins at 4 and 5, $139,580. Producer. Granddam of **CONQUEST ENFORCER** (champion grass horse in Canada, 5 wins, $551,938, Mathis Brothers Mile S-G2, Charlie Barley S, Allied Forces S, Cup and Saucer S, Queenston S, 3rd Nearctic S-G2, etc.), **KEEN GIZMO** (6 wins, $385,223, Steady Growth S, etc.), **CONQUEST VIVI** (3 wins, $169,046, Nandi S, Victorian Queen S, etc.), **Mamas Gone Crazy** (1 win, $22,350 at 2, 2020, 3rd D.S. Shine Young Futurity).

2021 Fee—$3,000 Live Foal

Payable when foal stands and nurses
Nominated to Breeders' Cup
Registered Pennsylvania Stallion

EQUISTAR TRAINING & BREEDING

30 Crooked Road, Annville, Pennsylvania 17003

Rodney Eckenrode
(302) 236-3886 **www.equistartrainingandbreeding.com**

POWER BY FAR

Chestnut Horse, 1995; 16 Hands

Power of Mind Bay, 1989	Mr. Prospector	Raise a Native	Native Dancer Raise You
		Gold Digger	Nashua Sequence
	Youthful Lady	Youth	Ack Ack *Gazala II
		Slew	Bold Ruler Bayou
Farrah Foxet Chestnut, 1981	T. V. Commercial	T. V. Lark	*Indian Hemp Miss Larksfly
		Your Hostess	*Alibhai *Boudoir II
	Foxy J. G.	Mister Pitt	*Heliopolis Dottie Dear
		Miss J. G.	Gold Bull B. Double B.

Dosage Profile:	11	8	9	0	0
Dosage Index:	5.22	Center of Distribution:			+1.07

RACING RECORD

Age	Starts	1st	2nd	3rd	Won
2	4	2	1	0	$ 30,300
3	11	7 (5)	3 (2)	1	235,130
4	13	4 (3)	0	4 (3)	185,625
5	4	2 (2)	0	0	93,280
	32	15 (10)	4 (2)	5 (3)	$544,335

At 2, won a 6 fur. allowance at Philadelphia Park (muddy track, defeating Running Copelan, Said Enough,etc.) and a 5½ fur. maiden special at Philadelphia.

At 3, won **MONTPELIER S** (6 fur. in 1:09⅗, by 2 lengths over It's Only Money, Klabin's Gold, Greenspring Willy, etc.), **PENNSYLVANIA SPRINT CHAMPIONSHIP H** (7 fur., defeating Kingtester, Bushys Reward, etc.), **BERGEN COUNTY S** (6 fur. in 1:08⅖, ⅗ off track record, defeating Red Weasel, etc.), **LONG CLOVER H** (6 fur. in 1:09⅗, by 2½ lengths over Greenspring Willy, etc.), **PEPPY ADDY S** (7 fur. in 1:23½, by 3¼ lengths over Carried Away, Todd's Pick, etc.) and two 6 fur. allowances at Philadelphia (in 1:08⅗, ⅖ off track record, by 3¼ lengths over Dancing Jes, etc.; by 2½ lengths over Pal Joey, etc.); 2nd **Rumson S** (muddy track, to Red Weasel, defeating Loaded Gun, Flashing Tammany, etc.), **Worthington S** (to Pal Joey, defeating Lonesome Luke, etc.).

At 4, won **MARIO BENEITO MEMORIAL H** (6 fur. in 1:09⅗, ⅘ off track record, by 3¼ lengths over Siftaway, etc.), **EILLO S** (6 fur. in 1:08⅗, ⅘ off track record, by 3¾ lengths over Recline, Unreal Madness, etc.), **BOWIE S** (6 fur. in 1:08⅘, ⅘ off track record, by 3¾ lengths over Wise Dusty, Loaded Gun, etc.) and an allowance at Delaware Park (5½ fur. in 1:04⅕); 3rd **Philadelphia Park Breeders' Cup H-G3** (to Loaded Gun, Artax), **Gravesend H-G3** (to Cowboy Cop, Brushed On), **Longfellow S** (to My Jeff's Mombo, Loaded Gun).

At 5, won **HOOVER S** (6 fur. in 1:09⅕, by 1¾ lengths over Wise Dusty, Unreal Madness, etc.), **ENDLESS SURPRISE S** (6 fur., defeating Burger Day, etc.).

STUD RECORD*

BY CROPS (All seasons)

Yr	Fls	Rnrs	Wnrs	(SWs)	Crop Earnings	Avg/run
'02	15	11	6		361,083	32,826
'03	15	8	8	(1)	977,846	122,231
'04	14	10	6		815,733	81,573
'05	10	8	5		222,251	27,781
'06	13	9	4		270,483	30,054
'07	7	5	3		199,259	39,852
'08	11	8	3		379,226	47,403
'09	7	5	2		218,801	43,760
'10	10	5	2	(1)	729,608	145,922
'11	4	2	1		253,889	126,945
'12	1	1	0		6,649	6,649
'13	1	1	0		500	500
'14	1	0	0		0	0
'15	2	1	1		90,432	90,432
'16	3	1	0		800	800
'17	0	0	0		0	0
'18	1	0	0		0	0
	115	75	41	(2)	4,526,560	60,354

SEASONS (All crops)

Yr	Wnrs	(Wins)	Earnings
'04	1	(1)	12,355
'05	3	(3)	101,472
'06	10	(17)	333,297
'07	14	(26)	718,254
'08	11	(19)	673,107
'09	10	(12)	414,119
'10	7	(10)	316,090
'11	4	(5)	160,206
'12	2	(5)	301,459
'13	6	(13)	433,505
'14	5	(8)	269,814
'15	2	(4)	227,451
'16	1	(2)	91,614
'17	2	(4)	301,478
'18	2	(2)	92,099
'19	1	(3)	73,035
'20	0	(0)	7,205
		(134)	4,526,560

*to Nov. 4, 2020

POWER BY FAR has sired 2 stakes winners, 2 stakes-placed:

POWER OF SNUNNER (Yarrow Brae): 10 wins, $638,685, Obeah S, Plum Pretty S, Foxy J. G. S twice, 2nd Bayakoa S-G3, Doubledogdare S-G3, Lady's Secret S, Dr. Teresa Garofalo Memorial S, Northern Fling S, etc.

POWER BY LEIGH (Sir Raleigh): 9 wins, $411,948, Captain My Captain H, Roanoke S, Lyman Sprint H, 2nd Le Grande Pos H, Peppy Addy S, Danzig S, 3rd Captain My Captain H, Leematt S, Power by Far H.

Nibiru's Return (Repriced): 6 wins, $343,421, 3rd PTHA President's Cup S, First Responder S.

J. D. Safari (Nepal): 5 wins, $209,879, 2nd Robellino S, 3rd Northern Fling H, Bristol S, Caught in the Rain H, Foxy J. G. S.

Xtra Power (Carnivalay): 5 wins, $252,262.
Powerful Sun (Yarrow Brae): 8 wins, $249,246.
Miss A. G. (Hold Your Peace): 5 wins, $212,545.
Speedy Justin (Harriman): 5 wins, $181,246.
Far Out Chick (Hold Your Peace): 4 wins, $161,002.
Vals Power (Northrop): 6 wins, $128,835.
Shezoutahere (D. C. Tenacious): 3 wins, $128,270.
Ruling Power (Polish Numbers): 3 wins, $119,216.
Leigh's Last Power (Sir Raleigh): 3 wins, $92,976.
Dual Power (Seventy-Five Rock-Ire): 6 wins, $91,241.
Oswyn (Turkey Shoot): 3 wins, $90,920.
Not in the Mood (Carnivalay): 3 wins, $90,432 to 5, 2020.
Power's Cupcake (Deposit Ticket): 2 wins, $88,361.
Power Shall Tell (Caller I. D.): 3 wins, $81,454.
Second in Power (Oh Say): 2 wins, $80,936.
Aye Jay Power (Fortunate Prospect): 3 wins, $77,217.
Orenda (Ziggy's Boy): 1 win, $75,488.

MALE LINE

His sire, **POWER OF MIND,** allowance winner of 3 races, $17,530.

POWER OF MIND sired:

Foxy Power: See female line.
Experts Only: 8 wins, $180,143, 3rd HBPA West Virginia S, Squan Song S.
Ernabel: 5 wins, $114,463, 3rd Dr. James Penny Memorial H.
Fresh Power: 3 wins, $89,146, 2nd Blue Mountain Futurity, etc.

His grandsire, **MR. PROSPECTOR,** stakes winner of 7 races, $112,171, Gravesend H, Whirlaway H-ntr, 2nd Carter H-G2, etc. Leading sire.

MR. PROSPECTOR sired 182 stakes winners, 22 champions, including:

GULCH: Champion sprinter, 13 wins, $3,095,521, Breeders' Cup Sprint-G1, Metropolitan H-G1 twice, Carter H-G1, Hopeful S-G1, etc. Sire.

FORTY NINER: Champion 2-year-old colt, 11 wins, $2,726,000, Travers S-G1, Champagne S-G1, Haskell Invitational H-G1, Futurity S-G1, etc. Sire.

ALDEBARAN: Champion sprinter, 8 wins, $1,739,127 in U.S. and England, Metropolitan H-G1, Forego H-G1, San Carlos H-G1, etc. Sire.

FEMALE LINE

FARRAH FOXET. 7 wins, 3 to 7, $34,565. Dam of 10 foals, 7 to race, all winners, including—

POWER BY FAR (Power of Mind). Stakes winner.
Foxy Power (Power of Mind). 7 wins, 3 to 7, $186,819, 2nd Go for Wand S, 3rd Wonders Delight S.
Majestic Castle (Leematt). 8 wins, 4 to 7, $136,287.
Foxy Chapeau (Harry the Hat). Winner at 3 and 4, $78,770. Producer.
Endless Power (Power of Mind). 2 wins at 4, $29,419.

FOXY J. G. 15 wins, 3 to 7, $151,622, Mountain Laurel H, 2nd Liberation H twice, etc. Dam of 7 other foals, 3 to race, 2 winners, including—

Pass the Fox. Winner at 3. Dam of **Pass the Hat** (3 wins, $118,033, 2nd Iroquois H), **December Snow** (5 wins, $110,423, 3rd Mrs. Penny S).

2021 Fee—$1,500 Live Foal

Payable when foal stands and nurses
Registered Pennsylvania stallion
Property of Barbara Geraghty

CASTLE ROCK FARM

P.O. Box 567, Unionville, Pennsylvania 19375

Peter Giangiulio **(610) 329-2832**
e-mail: crffarm@aol.com **Fax (610) 793-0438**

RAINBOW HEIR

Chestnut Horse, 2010

Wildcat Heir Bay, 2000 — Forest Wildcat	Storm Cat	Storm Bird Terlingua
	Victoria Beauty	Bold Native Abifaith
Penniless Heiress	Pentelicus	Fappiano Charedi
	Royal Ties	Distinctive *New Love
Rainbow Pride Chestnut, 1997 — Prospectors Gamble	Crafty Prospector	Mr. Prospector Real Crafty Lady
	Fannie C.	Sunny South Garden Fresh
Our Lady Tingle	Pursuit	Never Bend Fairway Fun
	Tingle	Spy Song Stone Cold

Dosage Profile:	4	2	2	0	0
Dosage Index:	7.00	Center of Distribution:			+1.25

RACING RECORD

Age	Starts	1st	2nd	3rd	Won
3	7	4 (1)	0	1 (1)	$173,460
4	5	3 (2)	0	0	147,750
5	7	1	2 (1)	0	67,500
6	4	2 (2)	0	2 (2)	113,985
7	7	3 (3)	2 (2)	0	228,850
8	3	1 (1)	0	1 (1)	105,850
	33	14 (9)	4 (3)	4 (4)	$837,395

At 2, unraced.

At 3, won **JERSEY SHORE S-G3** (6 fur. in 1:09.43, by 5 lengths over Amarish, Uptown Boy, etc.), an allowance at Monmouth (6 fur. in 1:08.46, by 2 lengths over Score the Gold, Crafty Concorde, etc.), a 5½ fur. allowance at Laurel (defeating Grand Mast, Hurler, Midnight Call, etc.) and a maiden special at Laurel (first start, 5½ fur. in 1:03.93, by 5¾ lengths over Pelican Cove, etc.); 3rd **Dave's Friend** (to Service for Ten, Escrow Kid, defeating Action Andy, Congressional Page, etc.).

At 4, won **TEDDY DRONE S** (6 fur. in 1:09.02, by 3½ lengths over Trickmeister, Ribo Bobo, etc.), **NEW JERSEY BREEDERS H** (6 fur. in 1:09.83, by 12½ lengths over Partyallnightlong, Magical Fire, Saucy Don, Hop Skip and Away, etc.) and a 6 fur. allowance at Monmouth (defeating Visionary Ruler, etc.).

At 5, won a 6 fur. allowance at Laurel (by 4¼ lengths over D C Dancer, Joe Franklin, Sonny Inspired, etc.); 2nd **New Jersey Breeders H** (to Chubble Maker, defeating Saucy Don, Green Gratto, etc.).

At 6, won **GIN RUMMY CHAMP S** (5 fur., turf, in :56.12, defeating Summation Time, etc.), **WOLF HILL S** (5½ fur. in 1:02.72, by 7¾ lengths over Beantown Saint, Saratoga Dreamer, etc.); 3rd **Troy S** (turf, by a neck to Disco Partner, Green Mask, defeating Long On Value, Calgary Cat, etc.), **Hall of Fame S** (to Delta Bluesman, Pomeroy's Package, defeating Always Sunshine, etc.).

At 7, won **AQUEDUCT TURF SPRINT CHAMPIONSHIP S** (6 fur., turf, in 1:08.60, defeating Dubini, Conquest Panthera, etc.), **NEW JERSEY BREEDERS H** (abt. 5½ fur., turf, defeating Saucy Don, Visionary Ruler, etc.), **WOLF HILL S** (sloppy track, 5½ fur., defeating Blue Y Gold-Arg, Delta Bluesman, etc.); 2nd **Pennsylvania Governor's Cup S** (turf, by a neck to Bold Thunder, defeating Oak Bluffs, Take Cover, etc.), **Gulfstream Park Turf Sprint S** (turf, by a nose to Power Alert-Aus, defeating Long On Value, Pay Any Price, etc.).

At 8, won **GULFSTREAM PARK TURF SPRINT S** (5 fur., turf, in :55.47, defeating Oak Bluffs, Richard's Boy, Tombelaine, etc.); 3rd **Turf Monster S-G3** (turf, to Pure Sensation, Vision Perfect, defeating Imprimis, Bucchero, etc.).

STUD RECORD

RAINBOW HEIR entered stud in 2018. His first foals are 2-year-olds of 2021.

MALE LINE

His sire, **WILDCAT HEIR,** stakes winner of 6 races, $424,460, Frank J. De Francis Memorial Dash S-G1, Teddy Drone S, Icecapade S, etc.

WILDCAT HEIR has sired 41 stakes winners, including:

WILD DUDE: 8 wins, $1,277,812 in U.S. and U.A.E., Bing Crosby S-G1, Santa Anita Sprint Championship S-G1, San Carlos S-G2, Palos Verdes S-G2, etc.

HEIR KITTY: 4 wins, $421,272, La Brea S-G1, 2nd Best Pal S-G2, Santa Ysabel S-G3, Las Flores S-G3, etc.

CHIEF LION: 11 wins, $722,654, Fabulous Strike S, 2nd Tom Fool S-G3, etc.

PAY ANY PRICE: 19 wins, $718,443 to 10, 2020, Bob Umphrey Turf Sprint S three times, Claiming Crown Canterbury S, Crystal River S twice, etc.

DERWIN'S STAR: 8 wins, $639,070, Bed o' Roses H-G3, Charles Town Oaks, 2nd Ballerina S-G1, Jostle S, 3rd Delaware Oaks-G2, My Juliet S.

ROYAL SQUEEZE: 12 wins, $609,997 to 8, 2020, Claiming Crown Rapid Transit S, Big Drama S, Jeblar S, Tarpon S, etc.

BLACK DIAMOND CAT: 9 wins, $500,579, Housebuster S, Montbrook S, Bob Umphrey Turf Sprint S, Ponche H, Major Moran S, etc.

DARING KATHY: 8 wins, $494,956, My Charmer H-G3, Starfish Bay S, Honey Ryder S, Perfect Sting S, Cellars Shiraz S, Soaring Softly S, etc.

JEWEL OF A CAT: 7 wins, $461,219, Millions Turf Sprint Preview S, Coronation Cup S, Windley Key S, Stormy Blues S, Ladies Turf Sprint S, etc.

DEPECHE CHAT: 11 wins, $442,425, Franklin-Simpson Mile S, 3rd Pasco S.

FEMALE LINE

Rainbow Pride. 2 wins at 2, $75,175, 2nd Ruthless S. Dam of 8 foals, 7 to race, all winners—

- **RAINBOW HEIR** (Wildcat Heir). Stakes winner.
- **Follow the Rainbow** (Henny Hughes). Winner at 2, $49,890, 3rd Tyro.
- Wild Rainbow (Wildcat Heir). 7 wins, 2 to 5, $285,580.
- Colorful Delight (Defrere). 3 wins in 3 starts at 3, $85,500. Dam of **Jerandson** (2 wins, $70,470, 3rd Charles Hesse III H).
- Nite Rainbow (Evening Kris). 3 wins, 3 to 5, $84,530. Dam of **Opera Nite** (7 wins, $235,102 to 5, 2020, 2nd West Virginia Breeders Classic S, etc.).
- Proud to Be Wild (Wildcat Heir). 2 wins at 3, $74,770. Producer.
- Wild Rain Cat (Forest Wildcat). 3 wins at 2 and 3, $41,000.

OUR LADY TINGLE. 2 wins at 3, $52,730. Dam of 11 other foals, 8 to race, 6 winners, including—

- **THE PROFESSOR**. 4 wins, 2 to 4, $175,302, Mike Lee H, etc.
- **Our Lady Punch**. 2 wins at 2, $15,763, 3rd Woodlands Juvenile S.
- Smiling Santanna. 3 wins at 3, $16,648. Dam of **SANTANA STRINGS** (8 wins, $609,955, Amsterdam S-G2, Alysheba Breeders' Cup S, etc., sire).

TINGLE. 4 wins, 2 to 4, $35,407, Ashland S, etc. Dam of 13 other foals, 11 to race, 10 winners, including—

- **SUMMIT JOY**. 5 wins, 2 to 4, $77,135, Little Silver H, etc. Dam of **HIMALAYAN** (4 wins, $122,699, Gazelle H-G2, 2nd Kentucky Oaks-G1, Spinaway S-G1, etc.), **Star Tower**.
- Tangle. 7 wins, 3 to 5, $45,675. Producer. Granddam of **Our Big Thrill** (3 wins, $42,007, 2nd Pennsylvania Futurity).
- T. V. Shock. Winner at 3, $10,525. Dam of **Shana Madel** (2 wins, $77,200, 3rd Santa Clara Invitational H).

STONE COLD, by Devil Diver. Winner at 3. Dam of 6 other foals, 5 to race, all winners, including—

- **UPPERCUT**. 11 wins, 2 to 5, $118,116, Queens County H, Excelsior H, 2nd Vosburgh H, Sport Page H, Fall Highweight H, 3rd John B. Campbell H. Sire.
- Polar. 3 wins at 2 and 3. Dam of **GOOD N COLD** (sire).
- Dry Ice. Unraced. Dam of **Cool Concept** (5 wins, $45,706, 2nd Swift S).

PETRIFY, by Identify. Champion 2-year-old filly, 6 wins at 2, $41,085, Matron S, Arlington Lassie S, etc. Half-sister to **Bart's Rock**. Dam of 6 other foals, all to race, 5 winners, including—

- **STONE AGE**. 6 wins, 2 to 5, $53,550, Walden S, 2nd Champagne S, etc. Sire.
- Stage Fright. Winner at 3. Dam of **HILL SHOUT** (11 wins, $82,633, Las Golondrinas H, etc.), **Acroterion** (sire).

2021 Fee—$2,000 Live Foal

Payable when foal stands and nurses
Nominated to Breeders' Cup and Maryland Million
Property of New Farm

SHAMROCK FARM

4926 Woodbine Road, Woodbine, Maryland 21797

Jim Steele, Farm Manager — **www.shamrockfarmmd.com**
(410) 795-0723 — **e-mail: info@shamrockfarmmd.com**

REDIRECT

Gray or Roan Horse, 2016

Speightstown Chestnut, 1998 — Gone West	Mr. Prospector	Raise a Native
		Gold Digger
	Secrettame	Secretariat
		Tamerett
Silken Cat	Storm Cat	Storm Bird
		Terlingua
	Silken Doll	Chieftain
		Insilca
Alternate Gray or Roan, 1999 — Seattle Slew	Bold Reasoning	Boldnesian
		Reason to Earn
	My Charmer	Poker
		Fair Charmer
Strike a Balance	Green Dancer	Nijinsky II
		*Green Valley II
	Strike a Pose	Iron Ruler
		Take a Stand

Dosage Profile:	8	5	12	1	0
Dosage Index:	2.71	Center of Distribution:			+0.77

RACING RECORD

REDIRECT was unraced.

STUD RECORD

REDIRECT entered stud in 2020. His first foals arrive in 2021.

MALE LINE

His sire, **SPEIGHTSTOWN,** champion sprinter, stakes winner of 10 races, $1,258,256, Breeders' Cup Sprint S-G1, Churchill Downs H-G2, etc.

SPEIGHTSTOWN has sired 128 stakes winners, including:

ESSENCE HIT MAN: Champion male sprinter in Canada twice, 12 wins, $1,414,689, Vigil S-G3, Bold Venture S-G3 twice, etc.

BOLD SCRIPT: Champion 2-year-old filly in Canada, 3 wins, $424,010 to 4, 2020, Princess Elizabeth S, 2nd Woodbine Oaks, Cup and Saucer S, etc.

FARMAH: Highweighted 3-year-old (5-7 fur.) in Italy, 4 wins, $158,256 in France, Italy and U.A.E., Premio Carlo e Francesco Aloisi-G3, etc.

MOZU SUPERFLARE: 7 wins, $3,168,378 to 5, 2020 in Japan, Takamatsunomiya Kinen-G1, Yukan Fuji Sho Ocean S-G3, 2nd Sprinters S-G1, etc.

REYNALDOTHEWIZARD: 11 wins, $2,210,790 in U.S. and U.A.E., Dubai Golden Shaheen-G1, Mahab Al Shimaal-G3, etc.

TAMARKUZ: 8 wins, $1,840,444, Breeders' Cup Dirt Mile-G1, etc. Sire.

GOLDEN TICKET: 6 wins, $1,362,924, Travers S-G1, Prairie Meadows H, Left Bank S, 2nd Breeders' Cup Dirt Mile-G1, Stephen Foster H-G1, etc. Sire.

FORCE THE PASS: 5 wins, $1,359,114, Belmont Derby Invitational S-G1, Penn Mile S-G3, Cliff Hanger S, Cutler Bay S, 2nd Poker S-G3, etc.

HAYNESFIELD: 10 wins, $1,319,481, Jockey Club Gold Cup S-G1, etc. Sire.

SHARING: 5 wins, $1,038,746 in 7 starts to 3, 2020 in U.S. and England, Breeders' Cup Juvenile Fillies Turf-G1, Edgewood S-G2, Selima S, etc.

DANCE TO BRISTOL: 10 wins, $980,880, Ballerina S-G1, etc.

SEEK AGAIN: 5 wins, $942,926, Hollywood Derby-G1, etc. Sire.

LORD SHANAKILL: 5 wins, $909,496 in England and France, Prix Jean Prat-G1, Mill Reef S-G2, Lennox S-G2, City Plate S, 2nd Dewhurst S-G1, etc. Sire.

JERSEY TOWN: 6 wins, $819,668, Cigar Mile H-G1, Kelso H-G2, etc. Sire.

ROCK FALL: 7 wins, $749,180 in 8 starts, Vosburgh S-G1, etc.

POSEIDON'S WARRIOR: 7 wins, $701,147, Alfred G. Vanderbilt H-G1, etc. Sire.

COMPETITIONOFIDEAS: 3 wins, $585,662, American Oaks-G1, etc.

ECHO TOWN: 4 wins, $410,020 at 3, 2020, H. Allen Jerkens S-G1, etc.

MONA DE MOMMA: 5 wins, $384,399, Humana Distaff S-G1, etc.

LIGHTHOUSE BAY: 4 wins, $365,706, Prioress S-G1, etc.

LADY SPEIGHTSPEARE: 2 wins, $146,394 in 2 starts at 2, 2020, Natalma S-G1.

SHE'S HAPPY: 7 wins, $114,172 in Argentina, Estrellas Sprint-G1, etc.

MATERA SKY: 7 wins, $2,519,140 to 6, 2020 in Japan, Saudi Arabia, U.A.E. and U.S., Procyon S-G3, Cluster Cup, 2nd Dubai Golden Shaheen-G1, etc.

DO SLICE: 7 wins, $1,582,235 in Japan, Cluster Cup, etc.

RIENO TESORO: 5 wins, $1,372,995 in Japan, Edelweiss Sho, etc.

WEEKEND HIDEAWAY: 13 wins, $1,144,922, Commentator S twice, etc.

BRIDGETOWN: 9 wins, $993,700, Summer S-G3, Woodford S-G3, etc. Sire.

TROPICS: 14 wins, $920,188 to 12, 2020 in England, Bengough S-G3, etc.

SUM OF THE PARTS: 9 wins, $876,189, Phoenix S-G3 twice, etc. Sire.

FEMALE LINE

ALTERNATE. 6 wins, 3 to 5, $550,695, Robert G. Dick Memorial Breeders' Cup H twice, etc. Dam of 10 other foals, 9 to race, all winners, including—

HIGHER POWER (Medaglia d'Oro). 5 wins, 2 to 4, placed at 5, 2020, $1,534,648, Pacific Classic S-G1, 2nd Hollywood Gold Cup S-G1, Wickerr S, 3rd Breeders' Cup Classic-G1, Awesome Again S-G1, etc.

ALTERNATION (Distorted Humor). 9 wins, 2 to 4, $1,064,727, Oaklawn H-G2, Peter Pan S-G2, Pimlico Special S-G3, Razorback H-G3, etc. Sire.

INTERRUPTED (Broken Vow). 5 wins, 2 to 4, $251,005, Lady Baltimore S, Penn Oaks S, 3rd Florida Oaks-G3.

Elision (Elusive Quality). 4 wins, 2 to 4, $203,651. Dam of **Mawdhoon** (2 wins, $67,703 to 5, 2020 in Saudi Arabia, 2nd Equestrian Club Award-G3).

Armament (War Front). 5 wins, 4 to 6, 2020, $159,046.

Quick Change (Awesome Again). 4 wins at 3 and 4, $61,724.

Moving Away (Distorted Humor). Winner at 3, $51,294.

STRIKE A BALANCE. 2 wins in 3 starts at 3, $30,720. Dam of 16 other foals, 12 to race, 9 winners, including—

PEAKS AND VALLEYS. Horse of the year, champion 3-year-old colt in Canada, 9 wins, 2 to 4, $1,589,270, Molson Export Million S-G1, Meadowlands Cup H-G1, Illinois Derby-G2, etc. Leading sire in Canada.

Happy Medium. 5 wins at 3 and 4, $115,590.

Level Land. 3 wins at 3 and 4, $72,080. Sire.

Striking Distance. 2 wins at 4, $61,802. Producer. Granddam of **Ashwa Raftar** (3rd Juvenile Sprinters' Million-G3 in India).

Counterpoise. 2 wins at 3, $45,330. Dam of **TIP TAP TAPIZAR** (2 wins, $199,310, Sapling S, 2nd Saratoga Special S-G2, etc.), **Divine Music** (4 wins, $153,658, 2nd Black Gold S). Granddam of **Tappin Cat** (5 wins, $224,008 to 4, 2020, 2nd Star de Naskra S, etc.), **Commission Man**.

Pleasantville. Winner at 3, $38,252. Producer. Granddam of **Kkumchaja** (in Korea), **Barbara Star** (in Venezuela).

Balancing Act. 2 wins at 3, $22,855. Dam of **ELEUSIS** (6 wins, $165,801 in France and U.S., Long Island H-G2, etc.), **TIP THE SCALE** (9 wins, $129,530, Highland Happening S). Granddam of **Wildcat Wizard**.

Countervail. Placed at 3, $12,840. Producer. Granddam of **MUCHO GUSTO** (6 wins, $3,941,800 to 4, 2020 in U.S. and Saudi Arabia, Pegasus World Cup Invitational-G1, Robert B. Lewis S-G3, Lazaro Barrera S-G3, etc.), **Giant Waters** ($38,509 at 2, 2020, 3rd Cup and Saucer S).

Equilibrate. Unraced. Dam of **EQUALITY** (4 wins, $252,150, Tampa Bay Derby-G3, etc, sire), **EQUAL OPPORTUNITY** (4 wins, $102,530, Awad S), **Equitable** (3 wins, $256,516, 2nd Commonwealth Turf S, 3rd United Nations S-G1, sire).

Hopes and Fears. Unraced. Dam of **CRYPTOGRAPH** (7 wins, $531,705, Woodbine Slots Cup H-G3, Durham Cup H-G3, etc., sire), **Dirt in Your Face** (10 wins, $360,247 to 8, 2020, 2nd Parx Hall of Fame Starter H, etc.). Granddam of **Coronado Again** (6 wins, $124,730, 3rd Groomstick H).

Strike a Pose. 4 wins, 2 to 4, $53,048, 2nd Marigold S, etc. Half-sister to **STAGE LUCK**, **FRENCH FRIEND** (sire), **No Points** (sire). Dam of 8 other foals, 7 to race, 5 winners, including—

WEDDING PICTURE. 8 wins at 3 and 4, $152,997, Revidere H, etc. Dam of **WINGED VICTORY** (5 wins, $191,864 in England and U.S., Fort Lauderdale H-G3, etc., sire), **WHERE'S THE RING** (sire), **SERVICE STRIPE** (sire), **PUZZLED LOOK**, **Wedded Bliss**. Granddam of **FOREVER TOGETHER** (champion grass mare, 9 wins, $2,957,639, Breeders' Cup Filly and Mare Turf-G1, etc.), **BROKEN VOW** (9 wins, $725,296, Philip H. Iselin H-G2, etc., sire), **I THEE WED** (8 wins, $496,199, Nearctic H-G2, etc.), **THRESHOLD**, **EVER AFTER**, **WEDLOCK**, **EXTROVERT**, **Temple Place**, **Princess Patricia**.

TONKA WAKHAN. 7 wins, 2 to 5, $134,256, Minstrel S, Preview S, etc.

2021 Fee—$1,000 Live Foal

Payable when foal stands and nurses
Nominated to West Virginia Breeders Classics
Registered West Virginia stallion
Property of John McKee and Cyndy O'Bannon

BEAU RIDGE FARM

244 Tel Farm Lane, Kearneysville, West Virginia 25430

John McKee
(304) 671-0405 (cell)
Fax (304) 728-7030

Cyndy O'Bannon
(304) 995-8930 (cell)
E-mail: magiccyndy@frontier.com

RIMROD

Bay Horse, 2000; 15.3 Hands

Danzig Bay, 1977	Northern Dancer	Nearctic	Nearco
			*Lady Angela
		Natalma	Native Dancer
			Almahmoud
	Pas de Nom	Admiral's Voyage	Crafty Admiral
			Olympia Lou
		*Petitioner	Petition
			Steady Aim
Annie Edge (Ire) Chestnut, 1980	Nebbiolo	Yellow God	Red God
			Sally Deans
		Novara (Ger)	Birkhahn
			Norbelle
	Friendly Court	Be Friendly	Skymaster
			Lady Sliptic
		No Court	Court Harwell
			Tiger's Bay

Dosage Profile:	5	11	14	0	0
Dosage Index:	3.29	Center of Distribution:			+0.70

RACING RECORD

Age	Starts	1st	2nd	3rd	Won
		In England			
2	5	2 (1)	0	0	$ 32,353
		In England and France			
3	6	1 (1)	0	2 (2)	62,702
		In U.S.			
4	1	0	0	1	6,040
5	1	0	0	0	370
	13	3 (2)	0	3 (2)	$101,465

At 2, won **STARDOM S** (1 mi., turf, defeating Rainwashed Gold, etc.) and a maiden race at Sandown Park (abt. 7 fur., turf, defeating Oasis Dream-GB, etc.).

At 3, won **SURREY S** (7 fur., turf, defeating Naahy, Duty Paid, etc.); 3rd **Jersey S-G3** (turf, to Membership, Arakan, defeating Wizard of Noz, etc.), **Heron S** (turf, to Kalaman, Ikhtyar, defeating Royal Dignitary, Balin's Sword-Ire, etc.).

STUD RECORD*

BY CROPS (All seasons)

Yr	Fls	Rnrs	Wnrs	(SWs)	Crop Earnings	Avg/run
'07	13	10	8	(1)	836,829	83,683
'08	17	12	5	(1)	1,363,170	113,598
'09	15	11	6		511,911	46,537
'10	18	14	9		1,160,243	82,875
'11	8	5	3		287,741	57,548
'12	10	4	2		174,404	43,601
'13	14	10	8		837,551	83,755
'14	8	5	5		396,633	79,327
'15	4	2	1		76,734	38,367
'16	6	3	2		193,917	64,639
'17	1	0	0		0	0
'18	0	0	0		0	0
	114	76	49	(2)	5,839,133	76,831

SEASONS (All crops)

Yr	Wnrs	(Wins)	Earnings
'09	1	(1)	14,280
'10	6	(8)	214,853
'11	10	(23)	813,430
'12	13	(15)	648,788
'13	13	(19)	516,199
'14	16	(28)	834,344
'15	9	(12)	404,730
'16	20	(31)	772,548
'17	14	(16)	497,013
'18	9	(14)	519,443
'19	7	(10)	363,171
'20	6	(9)	240,334
		(186)	5,839,133

*to Nov. 4, 2020

RIMROD has sired:

LENAPE RIM (Nepal): 13 wins, $617,366, Ligature S, Lyphard S twice, Northern Fling S, Wiseman's Ferry HBPA S, 2nd Mrs. Penny S twice, Blue Mountain S, Caught in the Rain S, Malvern Rose S, Lyphard S, 3rd Wonders Delight S, Northern Fling S, Municipalities Mayors H.

VIANELLO (Saint Ballado): 9 wins, $263,255 in Germany and France, Preis der Dreijahrigen.

Checkbouncin Billy (Not For Love): 8 wins, $421,869 to 7, 2020.

Neo's Grand Finale (Deputed Testamony): 11 wins, $347,932.

Averyon (Larrupin'): 5 wins, $228,664.

Majestic Michelle (Power of Mind): 8 wins, $196,375.

Lemon Strudel (Lemon Drop Kid): 3 wins, $195,510.

Lil Escape Artist (Green Alligator): 9 wins, $195,261.

Clare Castle (With Approval): 4 wins, $162,690.

Farrest Rim (Power by Far): 6 wins, $156,939.

Forest Rim (Forest Wildcat): 4 wins, $155,637.

Girl Powder (Notebook): 5 wins, $151,585 to 6, 2020.

Candid Cathy (Devil His Due): 6 wins, $146,873.

Lemon Zing (Lemon Drop Kid): 4 wins, $136,078.

Cheverie (Cozzene): 7 wins, $134,061 to 8, 2020.

Other winners: Castle Rockstar ($128,226), J J Loves Billy ($111,763), Rimram ($111,340), Rimfox ($107,282), Mesa Drive ($102,946).

MALE LINE

His sire, **DANZIG,** allowance winner of 3 races in 3 starts, $32,400.

DANZIG sired 202 stakes winners, 24 champions, including:

DANCE SMARTLY: Horse of the year in Canada, champion 2 and 3-year-old filly in Canada, champion 3-year-old filly, 12 wins, $3,263,835, Breeders' Cup Distaff H-G1, Queen's Plate S, Canadian Oaks, etc.

CHIEF'S CROWN: Champion 2-year-old colt, 12 wins, $2,191,168, Breeders' Cup Juvenile S-G1, Travers S-G1, Marlboro Cup Invitational H-G1, etc. Sire.

YAMANIN PARADISE: Champion 2-year-old filly in Japan, 4 wins, $1,457,353, Hanshin Sansai Himba S, etc.

DAYJUR: Horse of the year at 3 in England, champion sprinter in England and France, 7 wins, $819,904 in U.S., England and France, Prix de l'Abbaye de Longchamp-G1, Nunthorpe S-G1, Ladbroke Sprint Cup-G1, etc. Sire.

FEMALE LINE

ANNIE EDGE (Ire). Winner at 2 and 3, $69,651 in England and Ireland, Kiveton Park S, 2nd Nell Gwyn S-G3, Candelabra S-G3, 3rd Irish 1000 Guineas-G1, Queen Mary S-G2, etc.; 4 wins at 4 and 5, $207,875, in U.S., New York H-G2, Riggs H-G3, etc. Dam of 11 foals, all to race, 8 winners, incl.—

SELKIRK (Sharpen Up-GB). Highweighted 3-year-old (7-9½ fur.) in England, highweighted older horse (7-9½ fur.) in England and France, 6 wins, 2 to 4, $904,327 in England, France and U.S., Queen Elizabeth II S-G1, Celebration Mile S-G2, Lockinge S-G2, Challenge S-G2, etc. Leading sire.

SEEBE (Danzig). 6 wins at 2 and 4 in England and U.S., placed at 3 in France, $312,205, Suwannee River H-G3, Princess Margaret S-G3, 2nd Poule d'Essai des Pouliches-G1, etc. Dam of **SEELO** (6 wins, $311,913 in Australia and England, Kingston Town S-G3, etc.), **Gathering** (4 wins, $171,362 in England and U.S., 3rd Atalanta S-G3, etc.).

SYNCLINE (Danzig). 5 wins, 3 to 5, $172,790, Sussex H. Sire.

RORY CREEK (Silver Hawk). 5 wins, 3 to 5, $127,694 in U.S. and England, Budweiser Endurance S-G3.

SKILLINGTON (Danzig). 3 wins at 3 and 4, $109,377 in U.S. and England, George Rosenberger Memorial S, 3rd W.L. McKnight H-G2.

RIMROD (Danzig). Stakes winner.

Vailmont (Diesis-GB). 3 wins at 2 and 3, $24,637 in England. Producer. Granddam of **Loving Laur** (1 win, $20,957, 3rd Supernaturel H).

Sighting (Danzig). Placed at 4. Producer. Granddam of **Lilly's Dream** (5 wins, $193,458, 3rd Kentucky Downs Juvenile Fillies S), **Wayward Kitten** (2 wins, $168,224, 3rd Jefferson Cup S-G3, etc.).

Spring Pitch (Storm Cat). Dam of **KID MAMBO** (5 wins, $361,293 in Macau, England and Hong Kong, Macau Hong Kong Trophy-G1, etc.), **Markyg**. Granddam of **IKERRIN ROAD (IRE)** (11 wins, $439,718 in England and N.A., Kennedy Road S-G2, Bold Venture S-G3, etc.), **SPRING STEEN** (7 wins, $222,481 to 5, 2020, Hoist Her Flag S, etc.).

FRIENDLY COURT. Winner at 2 in Ireland. Dam of 7 other foals, 4 to race, 2 winners, including—

Simple Annie. Placed at 4 in Ireland. Dam of **Ginola's Magic**, **Noblesse de Charme.**

Friendly Ann. Unraced. Dam of **Spring Sparkle** (3rd Fred Darling S-G3).

Dixie Road. Unraced. Dam of **Camina Court**. Granddam of **Pennington Sands**.

2021 Fee—$1,500 Live Foal

Payable when foal stands and nurses
Registered Pennsylvania stallion
Property of George Strawbridge Jr.

CASTLE ROCK FARM

P.O. Box 567, Unionville, Pennsylvania 19375

Peter Giangiulio **(610) 329-2832**
e-mail: crffarm@aol.com **Fax (610) 793-0438**

ROWAYTON

Bay Horse, 2016

Into Mischief Bay, 2005 — Harlan's Holiday	Harlan	Storm Cat Country Romance
	Christmas in Aiken	Affirmed Dowager
	Tricky Creek	Clever Trick Battle Creek Girl
	Crystal Lady	Stop the Music One Last Bird
Rosemonde Bay, 2012 — Indian Charlie	In Excess (Ire)	Siberian Express Kantado
	Soviet Sojourn	Leo Castelli Political Parfait
	Lemon Drop Kid	Kingmambo Charming Lassie
	Call Her Magic	Caller I. D. Malibu Magic

Dosage Profile:	0	0	1	1	0
Dosage Index:	0.33	Center of Distribution:			-0.50

RACING RECORD

Age	Starts	1st	2nd	3rd	Won
2	3	1	1 (1)	1 (1)	$132,000
3	5	1	0	1 (1)	119,630
4	1	0	0	0	500
	9	2	1 (1)	2 (2)	$252,130

At 2, won a 5 fur. maiden special at Del Mar (first start, defeating Dueling, Pirate's Punch, Synthesis, etc.); 2nd **Del Mar Futurity-G1** (to Game Winner, defeating Roadster, Sigalert, etc.); 3rd **American Pharoah S-G1** (to Game Winner, Gunmetal Gray, defeating Jefe, Sigalert).

At 3, won a 6½ fur. allowance at Belmont (in 1:14.94, .48 off the track record, defeating Payne, Hersh, Missle Bomb, etc.); 3rd **Dwyer S-G3** (to Code of Honor, Final Jeopardy, defeating Mihos, Majid, etc.).

STUD RECORD

ROWAYTON enters stud in 2021.

MALE LINE

His sire, **INTO MISCHIEF,** stakes winner of 3 races, $597,080, Cashcall Futurity-G1, Damascus, 2nd Malibu S-G1, etc. Leading sire.

INTO MISCHIEF has sired 90 stakes winners, including:

COVFEFE: Champion 3-year-old filly, champion sprinter, 6 wins, $1,110,025 in 8 starts, Breeders' Cup Filly and Mare Sprint S-G1, Test S-G1, etc.

CONQUEST ENFORCER: Champion turf male in Canada, 5 wins, $551,938, Mathis Brothers Mile S-G2, Cup and Saucer S, Queenston S, etc.

MISS MISCHIEF: See female line.

AUTHENTIC: 6 wins, $6,191,200 in 8 starts to 3, 2020, Breeders' Cup Classic-G1-ntr, Kentucky Derby-G1, Haskell S-G1, San Felipe S-G2, etc.

GOLDENCENTS: 7 wins, $3,044,000, Breeders' Cup Dirt Mile-G1 twice, Santa Anita Derby-G1, Pat O'Brien S-G2-ntr, etc. Sire.

AUDIBLE: 5 wins, $2,130,520, Florida Derby-G1, Holy Bull S-G2, Cherokee Run S, 2nd Harlan's Holiday S-G3, 3rd Kentucky Derby-G1.

PRACTICAL JOKE: 5 wins, $1,795,800, Champagne S-G1, H. Allen Jerkens S-G1, Hopeful S-G1, Dwyer S-G3, 2nd Blue Grass S-G2, etc.

MIA MISCHIEF: 10 wins, $1,274,934 to 5, 2020, Humana Distaff S-G1, etc.

GAMINE: 4 wins, $1,003,000 in 6 starts at 3, 2020, Breeders' Cup Filly and Mare Sprint-G1-ntr, Acorn S-G1, Test S-G1, 3rd Kentucky Oaks-G1.

DAYOUTOFTHEOFFICE: 3 wins, $556,500 in 4 starts at 2, 2020, Frizette S-G1, Schuylerville S-G3, 2nd Breeders' Cup Juvenile Fillies S-G1.

VYJACK: 8 wins, $1,427,600, Kelso H-G2, Jerome S-G2, etc.

OWENDALE: 6 wins, $1,302,935 to 4, 2020, Ohio Derby-G3, Oklahoma Derby-G3, Lexington S-G3, Blame S, 2nd Clark S-G1, Alysheba S-G2, etc.

VICAR'S IN TROUBLE: 4 wins, $1,228,292, Louisiana Derby-G2, etc.

MISS SUNSET: 10 wins, $891,895, Raven Run S-G2, Generous Portion S, etc.

ENGAGE: 5 wins, $759,580 to 5, 2020, Phoenix S-G2, Futurity S-G3, etc.

SITTIN AT THE BAR: 11 wins, $705,896, Elge Rasberry S, etc.

GOLDEN MISCHIEF: 10 wins, $698,150, Thoroughbred Club of America S-G2, etc.

FEMALE LINE

ROSEMONDE. Dam of 3 foals, 2 to race, both winners—
- **Rowayton** (Into Mischief). Stakes-placed winner.
- Clivetty (Into Mischief). Winner at 3, 2020, $37,420.

Kid Majic. 2 wins at 3, $47,910, 3rd Lone Star Oaks. Dam of 6 other foals, all to race, 4 winners—
- **MISS MISCHIEF**. Champion female sprinter, champion older female in Canada, 9 wins, 3 to 5, $522,980, Bessarabian S-G2, H.B.P.A S twice, Pearl City S, 2nd Hendrie S-G3, 3rd Presque Isle Downs Masters S-G2, etc.
- **Mind Out**. Winner at 2, placed at 3, 2020, $91,640, 2nd California Oaks, etc.
- Turnover. 4 wins, 3 to 6, $153,949.
- Theycallhimthekid. 4 wins, 3 to 5, $133,408.

CALL HER MAGIC. 8 wins in 14 starts at 3 and 4, $195,013, Walking in Da Sun S, Ocean Hotel S, etc. Dam of 5 other foals, 4 to race, 3 winners—
- **J P'S GUSTO**. 5 wins at 2 and 3, $811,760, Del Mar Futurity-G1, Best Pal S-G2, Hollywood Juvenile Championship S-G3, Red Legend S, Willard L. Proctor Memorial S, 2nd CashCall Futurity-G1, Norfolk S-G1, etc. Sire.
- **Magic Appeal**. Winner at 2, $79,100, 2nd Wings of Jove S, 3rd Adirondack S-G2. Dam of **LETRUSKA** (champion 3-year-old filly in Mexico, 6 wins in 6 starts, Clasico Esmeralda-G1, etc.; 4 wins, $216,284 to 4, 2020 in U.S., Shuvee S-G3, etc.), **TRIGGER WARNING** (5 wins, $555,378, Tom Ridge S, Steel Valley Sprint S, 2nd Indiana Derby-G3, 3rd Pennsylvania Derby-G1, Ohio Derby-G3, etc.), **American Doll** (3 wins, $77,245, 2nd Jostle S).
- Lemon. Winner at 5 and 6, $86,875.
- Magical Mist. Unraced. Dam of **SWAGGER JAGGER** (4 wins, $261,644, Pulpit S, EG Vodka Turf Classic S, 2nd Touch Vodka Turf Classic S, 3rd Arlington Classic S-G3).

MALIBU MAGIC, by Encino. Winner at 4 and 5, $13,628. Dam of 10 other foals, 8 to race, 4 winners, including—
- Magic Charm. Winner at 3, $27,837. Dam of **Showmethemagic**.
- Pacific Spell. Winner at 3 and 4, $20,771. Dam of **PROUD SPELL** (champion 3-year-old filly, 7 wins, $2,131,610, Alabama S-G1, Kentucky Oaks-G1, Delaware Oaks-G2, Fair Grounds Oaks-G2, etc.), **NO DISTORTION** (9 wins, $387,921, Long Branch S, etc.), **Really Proud** (2 wins, $128,018, 3rd Cedar Key S), **Proud Pearl** (2 wins, $72,471, 2nd Monmouth Oaks-G3). Granddam of **INDIAN SPELL** (2 wins, $75,775, Miss Woodford S), **Etruscan** (10 wins, $255,427, 3rd Don Bernhardt S).
- Fiona. Unraced. Dam of **Blushing Justine** (1 win, $56,393, 2nd Ruthless S).

Dream Harder, by Hard Work. 6 wins, 2 to 4, $55,594, 2nd Distelfink H twice, etc. Half-sister to **INEABELLE** (champion). Dam of 13 other foals, 11 to race, 7 winners, including—
- **IMAGINARY LADY**. 7 wins at 3, $574,720, Santa Anita Oaks-G1, Black-Eyed Susan S-G2-ntr, Princess S-G2, Railbird S-G3, Honeybee S, 2nd Fantasy S-G1, Kentucky Oaks-G1.
- Dream Dream. 5 wins, 2 to 4, $32,481. Dam of **IMAGINARY DREAM** (2 wins, $65,897, John W. Galbreath Memorial S, etc.), **Dream a Bit** (5 wins, $102,845, 2nd Best of Ohio Distaff S, etc.), **Dream Mary** (4 wins, $91,202, 2nd Arlington Heights Oaks-G3, etc.), **Dreams Count**. Granddam of **SPIRIT OF LOVE**, **Control Tower**, **Dream Bling**, **Don't Tell Dad**, **Title Princess**.
- Hickory Hustler. 2 wins at 3, $30,379. Dam of **HUSTLE NOW**, **Stover**, **She Could Be Good**. Granddam of **CHIEF RANDEL** (6 wins, $224,990 to 3, 2020, Best of Ohio Sprint S, etc.).
- Hurricane Judy. Placed at 4. Dam of **RONTON** (sire). Granddam of **FOREVER FIXED** (champion miler, champion stayer and champion imported older horse in Panama, Clasico Ano Nuevo-G1, etc.), **DALE'S LIL SIS** (11 wins, $232,250 to 6, 2020, Lookout S, etc.).

2021 Introductory Fee—$5,000 Live Foal

Payable when foal stands and nurses
Registered Pennsylvania stallion
TrueNicks and eNicks available
Property of OXO Equine LLC

DIAMOND B FARM

1671 Tilden Road, Mohrsville, Pennsylvania 19541

Glenn Brok
(610) 659-2415
www.diamondbfarmpa.com

Becky Brok
(484) 219-2003
e-mail: diamondgbrok@aol.com

SEA WIZARD

Dark Bay or Brown Horse, 2013

Indian Charlie	In Excess (Ire)	Siberian Express Kantado
	Soviet Sojourn	Leo Castelli Political Parfait
Uncle Mo Bay, 2008	Arch	Kris S. Aurora
Playa Maya	Dixie Slippers	Dixieland Band Cyane's Slippers
Tale of the Cat	Storm Cat	Storm Bird Terlingua
	Yarn	Mr. Prospector Narrate
Sea Road Dk.B. or Br., 2007	Polish Navy	Danzig Navsup
Packet	Harbor Flag	Hoist the Flag Bayou Blue

Dosage Profile:	2	2	2	0	0
Dosage Index:	5.00	Center of Distribution:			+1.00

RACING RECORD

Age	Starts	1st	2nd	3rd	Won
2	1	0	1	0	$15,000
3	1	1	0	0	24,000
	2	1	1	0	$39,000

At 2, 2nd in a maiden special at Belmont Park (first start, to Destin, defeating Majesto, Wheels Up Now, Warden of the West, etc.).

At 3, won a maiden special at Gulfstream Park (5½ fur. in 1:03.25, by 3 lengths over Tarpys Zapper, Wild Good, Splash Rules, More Data, etc.).

STUD RECORD

SEA WIZARD entered stud in 2019. His first foals are yearlings of 2021.

MALE LINE

His sire, **UNCLE MO,** champion 2-year-old, stakes winner of 5 races, $1,606,000, Breeders' Cup Juvenile S-G1, Champagne S-G1, etc.

UNCLE MO has sired 72 stakes winners, including:

NYQUIST: Champion 2-year-old colt, 8 wins, $5,189,200, Kentucky Derby-G1, Breeders' Cup Juvenile S-G1, Florida Derby-G1, Frontrunner S-G1, etc. Sire.

KALINA: Champion 2-year-old filly in Mexico, 6 wins, $88,417, Clasico Gaspar Rivera Torres-G1, etc.

ROSALBA MARIA (VEN): Champion 3-year-old filly in Venezuela, 6 wins in 8 starts, Clasico Hipodromo La Rinconada-G1, etc.

UNBRIDLED MO: 7 wins, $1,067,880, Apple Blossom H-G1, etc.

BAST: 4 wins, $852,200 in 6 starts to 3, 2020, Del Mar Debutante S-G1, Chandelier S-G1, Starlet S-G1, Santa Ynez S-G2, etc.

MO FORZA: 6 wins, $734,460 to 4, 2020, Hollywood Derby-G1, etc.

OUTWORK: 3 wins, $701,800 in 5 starts, Wood Memorial S-G1, etc. Sire.

DREAM TREE: 5 wins, $529,845 in 7 starts, Starlet S-G1, Prioress S-G2, Las Virgenes S-G2, Desi Arnaz S.

MO TOWN: 4 wins, $519,600, Hollywood Derby-G1, Remsen S-G2, etc.

GOMO: 2 wins, $349,130, Alcibiades S-G1, 2nd Sorrento S-G2, etc.

MO DONT NO: 20 wins, $1,079,310 to 7, 2020, Steel Valley Sprint, etc.

MOPOTISM: 3 wins, $876,090, La Canada S-G2, Island Fashion S, etc.

MO TOM: 4 wins, $665,356, Lecomte S-G3, Ohio Derby, Street Sense S, etc.

ABIDING STAR: 13 wins, $638,505 to 7, 2020, Parx Derby, Neshaminy S, etc.

GOLDEN PAL: 2 wins, $593,056 in 4 starts at 2, 2020, Breeders' Cup Juvenile Turf Sprint-G2, Skidmore S, 2nd Norfolk S-G2.

GALILEAN: 6 wins, $577,098 to 4, 2020, California Cup Derby, etc.

NAME CHANGER: 8 wins, $557,080 to 7, 2020, Monmouth Cup S-G3, etc.

FOREVAMO: 3 wins, $533,695 to 7, 2020, Jean Lafitte S, Zia Park Championship H, 2nd Risen Star S-G2, Pat Day Mile-G3, Governor's Cup S.

LAOBAN: 1 win, $526,250, Jim Dandy S-G2, 2nd Gotham S-G3, etc. Sire.

CONQUEST MO MONEY: 3 wins, $510,580, Riley Allison S, Mine That Bird Derby, 2nd Arkansas Derby-G1, Sunland Derby-G3.

DONNA VELOCE: 2 wins, $502,500 to 3, 2020, Santa Ysabel S-G3, 2nd Breeders' Cup Juvenile Fillies S-G1, Starlet S-G1.

RALLY CRY: 4 wins, $500,580, Alydar S, 2nd Woodward S-G1, etc.

FEMALE LINE

SEA ROAD. 4 wins at 2 and 3, $198,725, Hattie Moseley S, Boynton Beach S, 2nd Nonsuch Bay S, 3rd Royal North S-G3, etc. Dam of 4 other foals.

PACKET. 5 wins at 3, $228,505, La Troienne S, Regret S, Edgewood S, etc. Dam of 11 other foals, all to race, 9 winners, including—

GREAT INTENTIONS. 7 wins, 2 to 5, $425,272, First Flight H-G2, Gallant Bloom H-G2, Affectionately H, Flip's Pleasure S, etc. Producer. Granddam of **Lucky Jingle** (2 wins, $101,866, 3rd Wait a While S).

Shop Hill. 4 wins, 4 to 6, $241,910, 2nd Singspiel S.

Star Warrior. 2 wins at 5, $168,329 in Hong Kong.

Stolen Parcel. Winner at 2 and 6, $108,950.

Washed Ashore. 2 wins at 3, $69,300.

Out of the Crisis. Winner at 3, $42,321. Sire.

The Right Pew. Winner at 3, $30,050. Dam of **KARLOVY VARY** (4 wins, $448,596, Ashland S-G1, etc.), **Rocket Legs** (5 wins, $196,517, 2nd San Marcos S-G2, sire). Granddam of **MEAN MARY** (5 wins, $496,160 to 4, 2020, New York S-G2, La Prevoyante S-G3, Orchid S-G3, 2nd Diana S-G1), **BYE BYE MELVIN** (3 wins, $127,965 to 3, 2020, Saranac S-G3, etc.).

HARBOR FLAG. Winner at 2, $17,929. Dam of 13 other foals, 11 to race, 7 winners, including—

COUNTRY LIGHT. 4 wins in 6 starts at 2 and 3, $196,349, Louisiana Derby-G3, Tyro S, 2nd Lexington S-G3. Sire.

Vue. 3 wins in 6 starts at 3, $67,226, 3rd Audubon Oaks, Wilma C. Kennedy S. Dam of **WAR PASS** (champion 2-year-old colt, 5 wins, $1,583,400 in 7 starts, Breeders' Cup Juvenile-G1, Champagne S-G1, etc., sire), **OATH** (2 wins, $144,880, Spinaway S-G1), **Vision of Beauty** (4 wins, $190,844, 2nd Raven Run S-G2). Granddam of **HONEST MAN** (7 wins, $488,167, Philip H. Iselin S-G3, Mineshaft H-G3, etc., sire), **SLY BEAUTY** (3 wins, $143,455, Star Shoot S, 2nd Whimsical S-G3).

Slip. 3 wins at 3 and 4, $103,717.

Ceiling. Winner at 2 and 3, $74,487. Dam of **TAKE HER TOTHE TOP** (4 wins, $170,456, Mrs. Ogden Phipps S, 2nd Crown Royal Hurdle S, etc.).

Berth. 2 wins at 3, $24,894. Dam of **RAIL** (15 wins, $255,738, Evangeline Downs Breeders' Cup H-ntr, etc., sire), **Tourney** (3 wins, $119,717, 2nd Schuylerville S-G2, etc.). Granddam of **JACK MILTON** (5 wins, $853,828, Maker's 46 Mile S-G1, Poker S-G3, Transylvania S-G3, etc., sire), **PEACE PRESERVER** (5 wins, $382,166, Noble Damsel S-G3, etc.), **UP JUMPS A MONSTER** (8 wins, $171,653 Ky Alta H, etc.), **Stake** (5 wins, $166,891, 2nd Next Move H-G3), **My Rachel** (3 wins, $138,285, 3rd Long Island H-G3), **Dig Alittle Deeper** (3 wins, $95,007, 2nd Swynford S), **Tequila Bound** (4 wins, $68,686, 3rd West Mesa H).

Portfolio. Unplaced in 1 start. Producer. Granddam of **Aide** (5 wins, $103,710, 2nd Cinemine S, etc.).

Harbor Sunrise. Unraced. Dam of **MAIUS** (5 wins, $124,522 to 3, 2020, Zia Park Juvenile S, Gold Rush Futurity, etc.).

BAYOU BLUE, by Bold Ruler. Winner at 3. Sister to **BATTEUR**. Dam of 7 other foals, 5 to race, 4 winners, including—

Pool. Winner at 2, $22,512. Producer.

BAYOU, by Hill Prince. Champion 3-year-old filly, 7 wins at 2 and 3, $143,759, Acorn S, Gazelle H, Maskette H, etc. Sister to **LEVEE**, half-sister to **DELTA**, **BANTA**, **AMBASSADOR**, **Sir Boss**. Dam of 10 other foals, 9 to race, 7 winners, including—

BATTEUR. 12 wins, 2 to 6, $198,984, Santa Barbara H-eAc, Santa Maria H, etc. Dam of **FLAG OFFICER** (4 wins, $148,728, Illinois Derby-G3, etc., sire). Granddam of **ANIFA** (5 wins, $366,844 in France and U.S., Turf Classic-G1, etc.), **BASK** (14 wins, $123,918, Equipoise Mile S, etc., sire), **SURF**, **Future Tense** (2nd Schuylerville S-G3).

2021 Fee—$1,500 Live Foal

Payable when foal stands and nurses
Special consideration for multiple mares
Registered New Jersey stallion
Property of Colonial Farms

COLONIAL FARMS

296 Route 537, Colts Neck, New Jersey 07722

(732) 542-3830 **Fax (732) 542-6007**
(908) 492-4695 (cell) **e-mail: sladycastle@verizon.net**

SMARTY JONES

Chestnut Horse, 2001; 16 Hands

Elusive Quality Bay, 1993	Gone West	Mr. Prospector	Raise a Native
			Gold Digger
		Secrettame	Secretariat
			Tamerett
	Touch of Greatness	Hero's Honor	Northern Dancer
			Glowing Tribute
		Ivory Wand	Sir Ivor
			Natashka
I'll Get Along Bay, 1992	Smile	In Reality	Intentionally
			My Dear Girl
		Sunny Smile	Boldnesian
			Sunny Sal
	Dont Worry Bout Me	Foolish Pleasure	What a Pleasure
			Fool-Me-Not
		Stolen Base	*Herbager
			Bases Full

Dosage Profile:	10	7	12	1	0
Dosage Index:	3.29	Center of Distribution:			+0.87

RACING RECORD

Age	Starts	1st	2nd	3rd	Won
2	2	2 (1)	0	0	$ 49,620
3	7	6 (6)	1 (1)	0	7,563,535
	9	8 (7)	1 (1)	0	$7,613,155

At 2, won **PENNSYLVANIA NURSERY S** (7 fur. in 1:21⅘, by 15 lengths over Salty Punch, Isle of Mirth, etc.) and a 6 fur. maiden special at Philadelphia Park (first start, by 7¾ lengths over Deputy Rummy, Speedwell Beau, etc.).

At 3, **champion 3-year-old colt,** won **KENTUCKY DERBY-G1** (1¼ mi., sloppy track, by 2¾ lengths over Lion Heart, Imperialism, Limehouse, The Cliff's Edge, Action This Day, Read the Footnotes, Birdstone, Tapit, etc.), **PREAKNESS S-G1** (1 3/16 mi., by 11½ lengths over Rock Hard Ten, Eddington, Lion Heart, Imperialism, etc.), **ARKANSAS DERBY-G2** (1⅛ mi., muddy track, defeating Borrego, etc.), **REBEL S** (1 1/16 mi., by 3¼ lengths over Purge, etc.), **SOUTHWEST S** (1 mi.), **COUNT FLEET S** (1 mi. 70 yds., by 5 lengths); 2nd **Belmont S-G1** (to Birdstone, defeating Royal Assault, Eddington, etc.).

STUD RECORD*

	BY CROPS (All seasons)						SEASONS (All crops)			
Yr	Fls	Rnrs	Wnrs	(SWs)	Crop Earnings	Avg/run	Yr	Wnrs	(Wins)	Earnings
'06	84	58	44	(7)	4,095,118	70,605	'08	6	(8)	301,999
'07	78	60	48	(2)	4,930,136	82,169	'09	32	(60)	1,712,956
'08	80	56	47	(5)	3,529,338	63,024	'10	73	(123)	3,383,515
'09	65	44	38	(9)	5,435,491	123,534	'11	93	(161)	3,992,833
'10	38	26	21	(2)	2,631,176	101,199	'12	71	(131)	3,953,535
'11	31	20	13		933,600	46,680	'13	67	(121)	3,305,523
'12	122	35	27	(3)	3,205,231	91,578	'14	50	(90)	2,516,717
'13	89	29	23	(4)	3,023,690	104,265	'15	55	(92)	2,785,862
'14	106	28	22	(1)	1,057,552	37,770	'16	51	(84)	2,661,082
'15	16	12	7	(1)	650,863	54,239	'17	54	(94)	2,115,958
'16	29	22	10	(1)	721,942	32,816	'18	40	(62)	1,669,028
'17	26	14	6		328,708	23,479	'19	27	(38)	1,370,694
'18	57	1	0		1,671	1,671	'20	16	(21)	774,814
†		197	145		10,595,130				(479)	10,595,130
	821	602	451	(35)	41,139,646	68,338			(1564)	41,139,646

†Foreign statistics other than Eng, Ire, Fr, Italy, Japan and N.A. for all crops
*to Nov. 4, 2020

SMARTY JONES has sired 35 stakes winners, 38 stakes-placed runners, incl.:

BETTER LIFE (Sunday Silence): Champion miler, champion stayer twice, champion 4-year-old in Singapore, 8 wins, $1,660,660, Singapore Gold Cup-G1, Singapore Derby-G1, Kranji Mile-G1, Queen Elizabeth II Cup-G2, etc.

SMART D N A (Smart Strike): Horse of the year, champion imported 3-year-old colt, champion stayer, champion imported older horse in Panama, 11 wins, $298,630, Clasico Presidente de la Republica-G1 twice, etc.

BAMBA Y BAMBA (Alpha Plus): Champion 2-year-old filly in Uruguay, 9 wins, $149,092, Gran Premio Polla de Potrancas-G1, etc.

CENTRALINTELIGENCE (Seattle Slew): 4 wins, $309,171, Triple Bend H-G1, etc.

KEIAI GERBERA (Danzig): 9 wins, $2,459,189 in Japan, Capella S-G3, etc.

ISN'T HE CLEVER (Deputy Minister): 12 wins, $940,995, Zia Park Distance Championship H-ntr, Borderland Derby, Downs At Albuquerque H-ntr, etc.

SOMEDAY JONES (Concern): 11 wins, $651,330 to 7, 2020, Native Dancer S, Roanoke S, Robellino S, 2nd Swatara S, Lyman S, etc.

OLD TIME HOCKEY (A.P. Indy): 9 wins, $605,410, La Jolla H-G2, etc.

JOHN JONES (Polish Numbers): 12 wins, $598,484 to 8, 2020, Mister Diz S, etc.

RES JUDICATA (Honour and Glory): 9 wins, $489,840, Salvator Mile S-G3, etc.

CONCEALED IDENTITY (Polish Numbers): 7 wins, $461,140, John B. Campbell H, Federico Tesio S, Find H, Maryland Juvenile Championship S, etc.

ROGUE ROMANCE (Afleet): 4 wins, $418,932, Bourbon S-G3, 3rd Breeders' Cup Juvenile S-G1, Risen Star S-G2.

BACKTALK (Affirmed): 4 wins, $405,051, Sanford S-G2, etc. Sire.

CARY STREET (Sultry Song): 6 wins, $381,515, Las Vegas Marathon S-G2, etc.

FRANCOIS (Cape Town): 15 wins, $381,485, Straight Line S, etc.

CRACKERJACK JONES (Storm Cat): 10 wins, $303,366, Fio Rito S, etc.

NIKKIS SMARTYPANTS (Red Ransom): 4 wins, $264,907, Royal North S-G3, etc.

NASA (Seattle Slew): 4 wins, $263,024, Pennsylvania Nursery, etc.

DEVIL IN DISGUISE (Forty Niner): 8 wins, $246,434, River Rock Casino S, Chris Loseth H, Count Lathum H, 2nd British Columbia Derby-G3, etc.

I'LL SHOW THEM (Seattle Slew): 14 wins, $243,909, Shot of Gold S.

FLASH MASH (Miswaki): 5 wins, $231,856 in U.S. and France, Giant's Causeway S, 2nd Tiffany Lass S, 3rd Prix du Petit Couvert-G3, etc.

MIDNIGHT POKER (Halo's Image): 5 wins, $225,890, Robert Hilton Memorial S, etc.

GILDED GEM (Slew o' Gold): 4 wins, $223,800, Las Flores S-G3, etc.

UJJAYI (War Front): 3 wins, $218,090 to 4, 2020, Ruthless S, etc.

AMPLIFIED (Pyramid Peak): 4 wins, $204,782, Danzig S.

SUNRISE SMARTY (Seattle Slew): 4 wins, $191,961, Fall Highweight H-G3, etc.

SCYTHE (Suave Prospect): 6 wins, $187,310 to 7, 2020, W.Va. Dash For Cash Breeders Classic S, 2nd Coin Collector S, Last Enchantment S.

JONESY BOY (Olympio): 4 wins, $182,420, Queens County S, etc.

KIDDARI (Hold Your Peace): 5 wins, $181,992, Roxelana S, 3rd Prairie Rose S.

SARAH CATALDO (Smarten): 5 wins, $141,350, Tax Free Shopping Distaff S.

SOMMELIER SMARTY (French Deputy): 13 wins, $136,283, Turf Distance Series Final S, 3rd Brooks Fields S.

ISABEL LA CATOLICA (Our Emblem): 5 wins, $108,881 in Uruguay, Clasico Ministerio de Economia Y Finanzas-G2, Gran Premio Estimulo-G2, etc.

Other stakes winners: **SMARTY B**, **LA EQUIVOCADA**, **PATRIOTA JONES**.

Noble Jewelry (Monsun): 6 wins, $1,634,749 in Japan, 3rd Kyoto Himba S-G3.

Tug of War (War Chant): 11 wins, $410,155, 3rd Kelly Kip S.

Smartcity (Seattle Slew): 2 wins, $391,763 in Hong Kong and Ireland, 3rd Gallinule S-G3.

Indian Jones (Incinderator): 6 wins, $384,460, 2nd Greenwood Cup S-G3, etc.

Grecian Prince (Giant's Causeway): 9 wins, $365,563, 2nd Strike Your Colors S.

SMARTY JONES as a broodmare sire lifetime

In N.A. only, sire of the dams of 320 foals, 237 starters (average earnings/starter $43,743), 144 winners, 39 2-year-old winners. All countries: 15 stakes winners. 2020 stakes winners: **FIERCE IMPACT, WIN WIN WIN**.

MALE LINE

His sire, **ELUSIVE QUALITY,** stakes winner of 9 races, $413,284, Jaipur S-G3, etc. Sire of 143 stakes winners, 14 champions, including **SEPOY** (champion 2 and 3-year-old colt in Australia, 10 wins, $3,990,138, Golden Slipper S-G1, etc., sire), **RAVEN'S PASS** (hwt. 3-year-old [6½-9½ fur.] in England, 6 wins, $3,658,556 in U.S., England and France, Breeders' Cup Classic S-G1-ntr, etc., sire).

FEMALE LINE

I'LL GET ALONG. 12 wins, 2 to 6, $276,969, William Parker S, etc. Half-sister to **COWBOY COP.** Dam of 11 foals, 7 to race, 5 winners, including—

SMARTY JONES (Elusive Quality). Champion.

SMARTYS EMPERORESS (Holy Roman Emperor). 4 wins, 3 to 5, $130,997, Lightning City S, 2nd Unbridled Sidney S, etc. Producer.

2021 Fee—$3,500 Live Foal

Payable when foal stands and nurses
Nominated to Breeders' Cup
Registered Pennsylvania Stallion
Property of a Syndicate

EQUISTAR TRAINING & BREEDING

30 Crooked Road, Annville, Pennsylvania 17003

Rodney Eckenrode
(302) 236-3886

www.equistartrainingandbreeding.com

SPIRITUS INVICTUS

Dark Bay or Brown Horse, 2016

War Front Bay, 2002	Danzig	Northern Dancer	Nearctic
			Natalma
		Pas de Nom	Admiral's Voyage
			*Petitioner
	Starry Dreamer	Rubiano	Fappiano
			Ruby Slippers
		Lara's Star	*Forli
			True Reality
Centre Court Dk.B. or Br., 2009	Smart Strike	Mr. Prospector	Raise a Native
			Gold Digger
		Classy 'n Smart	Smarten
			No Class
	Let	A.P. Indy	Seattle Slew
			Weekend Surprise
		Net Dancer	Nureyev
			Doubles Partner

Dosage Profile:	7	11	20	0	0
Dosage Index:	2.80	Center of Distribution:			+0.66

RACING RECORD

SPIRITUS INVICTUS was unplaced in three starts.

STUD RECORD

SPIRITUS INVICTUS entered stud in 2020. His first foals arrive in 2021.

MALE LINE

His sire, **WAR FRONT,** stakes winner of 4 races, $424,205, Alfred G. Vanderbilt Breeders' Cup H-G2, Princelet S, 2nd Vosburgh S-G1, Forego S-G1, etc.

WAR FRONT has sired 96 stakes winners, including:

LINES OF BATTLE: Champion stayer in Hong Kong, highweighted 3-year-old (9½-11 fur.) in U.A.E., 4 wins, $2,647,223 in Hong Kong, U.A.E., Ireland and England, Standard Chartered Champions & Chater Cup-G1, U.A.E. Derby-G2, etc.

DECLARATION OF WAR: Highweighted older horse (9½-11 fur.) in England and Ireland and (7- 9½ fur.) in Ireland, 7 wins, $1,847,489 in England, France, Ireland and U.S., Juddmonte International S-G1, Queen Anne S-G1, etc. Sire.

LANCASTER BOMBER: Highweighted older horse (7-9½ fur.) and (9½-11 fur.) in Ireland, 2 wins, $1,422,743 in N.A., Ireland, England, U.A.E. and Hong Kong, Tattersalls Gold Cup-G1, 2nd Breeders' Cup Mile-G1, Breeders' Cup Juvenile Turf-G1, Woodbine Mile S-G1, Dewhurst S-G1, etc.

U S NAVY FLAG: Highweighted 2 and 3-year-old colt in Europe, 5 wins, $1,341,752 in England, Ireland and Australia, Dewhurst S-G1, July Cup-G1, Middle Park S-G1, Round Tower S-G3, 2nd Irish 2000 Guineas-G1, etc.

AIR FORCE BLUE: Highweighted 2-year-old colt in Europe, 4 wins, $844,919 in England and Ireland, Dewhurst S-G1, Phoenix S-G1, etc.

GIOVANNI BOLDINI: Champion miler in Scandinavia, 4 wins, $454,771 in England, Ireland, Germany, Sweden, U.A.E. and U.S., Tattersalls Nickes Minneslopning, Star Appeal S, Dubai Duty Free Millenium Millionaire Celebration, etc.

SPIRIT OF VALOR: Highweighted older horse (5-7 fur.) in Ireland, 2 wins, $394,983 to 6, 2020 in Australia, Ireland and England, Minstrel S-G2, etc.

DUE DILIGENCE: Highweighted 3-year-old (5-7 fur.) in Ireland, 3 wins, $343,241 in England, Ireland and U.S., Lacken S, 2nd Diamond Jubilee S-G1, etc. Sire.

BRAVE ANNA: Highweighted 2-year-old filly in Europe, 3 wins, $213,423 in England and Ireland, Cheveley Park S-G1, Albany S-G3.

GUERRE: Champion miler in Scandinavia, 5 wins, $155,562 in Ireland, Sweden, Denmark and Norway, Tattersalls Nickes Minneslopning S, etc.

WAR OF WILL: 5 wins, $1,881,803 to 4, 2020, Preakness S-G1, etc.

OMAHA BEACH: 5 wins, $1,651,800, Arkansas Derby-G1, Malibu S-G1, Santa Anita Sprint Championship S-G1, Rebel S-G2, 2nd Breeders' Cup Dirt Mile-G1.

HOMESMAN: 6 wins, $1,492,092 to 6, 2020 in Australia, U.S., Ireland and England, Underwood S-G1, Crystal Mile-G2, John F. Feehan S-G2, etc.

WARNING FLAG: 4 wins, $1,404,437 in Hong Kong and Ireland, Hong Kong Classic Mile-G1, Star Appeal S, etc. Sire.

ROLY POLY: 6 wins, $939,537 in England, France and Ireland, Sun Chariot S-G1, Prix Rothschild-G1, Falmouth S-G1, etc.

THE FACTOR: 6 wins, $922,180, Malibu S-G1, Pat O'Brien S-G1, etc. Sire.

AVENGE: 7 wins, $868,341, Rodeo Drive S-G1 twice, etc.

JACK MILTON: 5 wins, $853,828, Maker's 46 Mile S-G1, etc. Sire.

FEMALE LINE

CENTRE COURT. 7 wins, 3 to 5, $961,048, Jenny Wiley S-G1, Honey Fox S-G2 twice, Lake George S-G2, Mrs. Revere S-G2, Regret S-G3, 2nd Queen Elizabeth II Challenge Cup S-G1, etc. Dam of 2 other foals, including—

Navratilova (Medaglia d'Oro). Winner in 2 starts at 2, 2020, $28,220.

LET. 7 wins, 2 to 4, $604,020, Churchill Downs Distaff H-G2, Personal Ensign S, Inside Information S, Dowry S, 2nd Ashland S-G1, Falls City H-G3, etc. Dam of 8 other foals, all to race, 4 winners, including—

RAVEL. 3 wins at 2 and 3, $180,750, Sham S-G3. Sire.

Storm Warning. Winner at 2, $57,200. Sire.

After Thought. Winner at 3, $43,188. Dam of **ANNULMENT** (5 wins, $299,903, Hatoof S, 2nd West Virginia Senate President's Cup S, etc.), **YOUNGEST DAUGHTER** (3 wins, $234,343, Ta Wee S, etc.)

Net Dancer. 2 wins at 3, $46,225, 2nd Old Hat H. Dam of 4 other foals, all to race, 2 winners—

EAGLE CAFE. 5 wins, 2 to 5, $4,218,218 in Japan, Japan Cup Dirt-G1, NHK Mile Cup-G1, etc. Sire.

Haseno Gulch. 11 wins, 2 to 7, $1,371,752 in Japan, 3rd Sakitama Hai-G3.

Music Fever. Dam of **MARIANNE ROSE** (3 wins, $82,375, Bustles and Bows S, Lassie H).

DOUBLES PARTNER, by Damascus. 6 wins at 2 and 3, $180,869, Anne Arundel H-G3, Sweet Tooth S, Pearl Necklace S, etc. Dam of 5 other foals, 3 to race, 2 winners, including—

Zenno Dragon. Winner at 3 and 4, $114,938 in Japan. Sire.

Valuable Partner. Unraced. Dam of **Tricky and Quick** (1 win, $50,360, 3rd A.L. [Red] Erwin S).

FABULEUX JANE, by *Le Fabuleux. 4 wins, 2 to 4, $145,655 in France, Prix de Pomone-G3, etc. Half-sister to **AJDAL** (champion, sire), **FLYING PARTNER**, **FORMIDABLE** (sire), **Northerly Native** (sire), **Bev Bev**. Dam of 13 other foals, 11 to race, 8 winners, including—

JOYEUX DANSEUR. 8 wins at 4 and 5, $645,228 in U.S. and France, Early Times Turf Classic S-G1, Explosive Bid H-G3, etc. Sire.

FABULEUX DANCER. Winner at 3, $24,751 in France, Prix de l'Avre, etc. Sire.

Sakura Patrick. Winner at 3 and 4, $40,801 in France, 2nd Prix Yacowlef. Sire.

Danseur Fabuleux. Placed at 2 and 3, $25,139 in France and U.S., 2nd Prix de Minerve-G3. Dam of **NOVERRE** (hwt. 3-year-old colt [7-9 1/2 fur.] in England, 5 wins, $1,429,344 in England, France and U.A.E., Sussex S-G1, etc., sire), **ARAZI** (horse of the year, champion 2-year-old colt in Europe, champion 2-year-old colt in U.S., 9 wins, $1,212,351 in France and U.S., Breeders' Cup Juvenile S-G1, Grand Criterium-G1, etc., sire), **Fortrose** (1 win, $25,566 in France, 2nd Prix des Lilas). Granddam of **PREMARDAL** (5 wins, $271,832 in Australia, Jungle Dawn Classic, etc.), **Vril** (8 wins, $1,248,334 in Japan, 2nd Tokyo Autumn Jump H, etc., sire), **Sweet as a Rose** (2 wins, $153,494, 3rd Astra S), **Fallacy** (1 win, $30,903 in Australia, 3rd Tab Adrian Knox S-G3).

Fancy Clancy. 3 wins at 4, $67,210. Dam of **FANCY FUSAICHI** (4 wins, $236,499, Iowa Distaff S), **FANCY POINT** (1 win, $63,342, P.G. Johnson S, 3rd Miss Grillo S-G3), **El Commodore** (6 wins, $287,736, 2nd Tampa Bay S-G3, etc.), **Breakdancer** (13 wins, $194,119 to 7, 2020 in Sweden, 2nd Lanwades Stud Jagersro Sprint, etc.), **Fancy Ribbons** (1 win, $87,713, 3rd Ontario Damsel S), **Powerchord** (2 wins, $62,859, 2nd Ride the Rails S). Granddam of **Majestic Bonnie**, **Mermaid of Honor**.

Doubles Match. Winner at 3, $20,880. Producer. Granddam of **OUTTA HERE** (3 wins, $657,167 in U.S. and U.A.E., Delta Jackpot S, etc.), **LOVEMELIKEAROCK** (3 wins, $230,199 in Australia, Spring S-G3, etc.), **LOVETORN** (in South Africa).

2021 Fee—$1,000 Live Foal

Payable when foal stands and nurses
Nominated to West Virginia Breeders Classics
Registered West Virginia stallion
Property of John McKee and Cyndy O'Bannon

BEAU RIDGE FARM

244 Tel Farm Lane, Kearneysville, West Virginia 25430

John McKee
(304) 671-0405 (cell)
Fax (304) 728-7030

Cyndy O'Bannon
(304) 995-8930 (cell)
E-mail: magiccyndy@frontier.com

STREET MAGICIAN

Bay Horse, 2004; 16.1 Hands

Street Cry (Ire) Dk.B. or Br., 1998	Machiavellian	Mr. Prospector	Raise a Native
			Gold Digger
		Coup de Folie	Halo
			Raise the Standard
	Helen Street (GB)	Troy	Petingo
			La Milo
		Waterway	Riverman
			Boulevard
Magical Meadow Chestnut, 1995	Meadowlake	Hold Your Peace	Speak John
			Blue Moon
		Suspicious Native	Raise a Native
			Be Suspicious
	Special Kell	Parfaitement	Halo
			Double Axle
		Ran's Chick	The Big Boss
			Moon Money

Dosage Profile:	9	2	5	0	0
Dosage Index:	5.40	Center of Distribution:			+1.25

RACING RECORD

Age	Starts	1st	2nd	3rd	Won
3	6	3 (2)	0	1	$173,220
4	1	0	0	0	3,550
5	3	2 (1)	0	0	77,670
	10	5 (3)	0	1	$254,440

At 2, unraced.

At 3, won **HIRSCH JACOBS S-G3** (6 fur., defeating Southwestern Heat, Hobbitontherocks, etc.), **AVENTURA S** (7 fur. in 1:22.38, defeating Yesbyjimminy, etc.) and a maiden special at Gulfstream Park (6 fur., by 8 lengths).

At 5, won **KARL BOYES MEMORIAL NORTHWESTERN PA S** (synthetic, ntr, 5½ fur. in 1:02.24, by 2¾ lengths over Tempo Five, Rouse the Cat, etc.) and a 5 fur. allowance at Pimlico (defeating Lycurgus, Sporty Boy, Mr Mutter).

STUD RECORD*

BY CROPS (All seasons)

Yr	Fls	Rnrs	Wnrs	(SWs)	Crop Earnings	Avg/run
'12	39	34	24	(3)	2,695,514	79,280
'13	16	12	12	(1)	1,176,046	98,004
'14	30	23	16	(1)	1,385,295	60,230
'15	18	16	11		924,406	57,775
'16	27	19	15		756,693	39,826
'17	9	7	6	(1)	445,276	63,611
'18	7	2	2	(1)	132,408	66,204
	146	113	86	(7)	7,515,638	66,510

SEASONS (All crops)

Yr	Wnrs	(Wins)	Earnings
'14	5	(6)	288,567
'15	19	(23)	838,322
'16	21	(33)	999,438
'17	34	(59)	1,655,634
'18	29	(50)	1,446,282
'19	27	(49)	1,490,618
'20	15	(21)	796,777
		(241)	7,515,638

*to Nov. 4, 2020

STREET MAGICIAN has sired 7 stakes winners, 8 stakes-placed:

MY MAGICIAN (Partner's Hero): 7 wins, $454,242, Maryland Million Lassie S, Politely S, Geisha S, Dashing Beauty S, 2nd Maryland Million Distaff twice, etc.

ROCKIN JOJO (Palmister): 5 wins, $298,454, Maryland Million Distaff H, Blue Mountain Juvenile Fillies S, Geisha S, 2nd Foxy J. G. S, etc.

A GREAT TIME (Clever Trick): 4 wins, $223,512 to 6, 2020, The Very One S, etc.

SO STREET (Mr. Greeley): 3 wins, $211,923 to 3, 2020, Howard County S, 2nd Rosie's S, Laurel Dash S, Maryland Million Turf Sprint H, Tom Ridge S, etc.

DO WHAT I SAY (Parfaitement): 3 wins, $134,067, M. Tyson Gilpin S, etc.

STREET LUTE (Midnight Lute): 2 wins, $110,220 in 3 starts at 2, 2020, Small Wonder S, 2nd Maryland Million Lassie S.

MR. MAGIC PLEASE (Nureyev): 8 wins, $31,507 to 8, 2020, Saskatchewan Lotteries H, 3rd Saskatchewan Derby.

Up Hill Battle (Saint Ballado): 8 wins, $278,520 to 7, 2020, 2nd Oakley S, 3rd Camptown S twice, M. Tyson Gilpin S, Politely S, Oakley S.

Shifra Magician (Polish Numbers): 7 wins, $253,333 to 8, 2020, 2nd Maryland Million Distaff Turf Starter H.

Somekindofmagician (Not For Love): 3 wins, $203,941 to 6, 2020, 2nd Maryland Million Turf S twice.

Taxable Goods (Lyracist): 4 wins, $201,518 to 5, 2020, 2nd Find S, etc.

Blitzensmajikreign (Compelling Sound): 5 wins, $193,987, 3rd Pennsylvania Nursery.

Magician's Vanity (Mr. Greeley): 2 wins, $180,691, 2nd Brookmeade S, etc.

Sky Magician (Sky Mesa): 3 wins, $139,665 to 4, 2020, 2nd Maryland Million Nursery S.

Mr. Magician (Mr. Greeley): 2 wins, $92,189, 2nd Hansel S.

Frisky Magician (Posse): 5 wins, $258,270.

Other winners: Magician'scalendar ($158,232), Bring It On Home ($152,173), Something Magical ($147,611), Street Copper ($142,887), More Abundance ($132,884), Go Magician Go ($130,603), Value Added ($121,621 in U.S. and Puerto Rico), Next Street ($121,511), Burford ($119,697), Magical Luna ($119,390), Midnight Cry ($116,978), Wolftrap ($113,942), Appealingmagic ($110,610), Magician's Bullet ($104,750), Thissongisaboutyou ($102,337).

Two-year-old winners: **STREET LUTE**, Demo Doctor ($22,188).

MALE LINE

His sire, **STREET CRY (Ire),** stakes winner of 5 races, $5,150,837 in U.S. and U.A.E., Dubai World Cup-G1, Stephen Foster H-G1, etc.

STREET CRY (Ire) has sired 142 stakes winners, 11 champions, including:

WINX: Horse of the year four times, champion grass horse three times, champion older horse three times, champion middle distance twice, champion older mare, champion turf female, champion miler in Australia, 37 wins, $19,726,457 in Australia, Cox Plate S-G1 four times, etc.

ZENYATTA: Horse of the year, champion older mare three times, 19 wins in 20 starts, $7,304,580, Breeders' Cup Classic-G1, etc.

SHOCKING: Champion stayer in Australia, 7 wins, $4,561,399 in Australia, Melbourne Cup-G1, Australian Cup S-G1, etc. Sire.

STREET SENSE: Champion 2-year-old colt, 6 wins, $4,383,200, Kentucky Derby-G1, Breeders' Cup Juvenile-G1, Travers S-G1, etc. Sire.

FEMALE LINE

MAGICAL MEADOW. Unraced. Dam of 11 foals, 10 to race, 6 winners, including—

STREET MAGICIAN (Street Cry-Ire). Stakes winner.

Spinning Magic (Spinning World). 3 wins at 3 and 4, $272,727 in Japan.

Toyo Greeley (Mr. Greeley). Winner at 3, $77,491 in Japan.

Wouldthisbemagic (Clever Trick). 3 wins at 3 and 4, $43,250. Dam of **I'M STOKED** (8 wins, $261,035, George W. Barker S, etc.), **Bag of Tricks** (2 wins, $92,950, 3rd Lynbrook S).

More Than Magic (More Than Ready). Placed at 3 and 4, $13,701. Dam of **Hopeful Princess** (1 win, $57,400 in 2 starts at 2, 2020, 3rd Schuylerville S-G3).

SPECIAL KELL. 6 wins at 3 and 4, $100,916, Very Subtle Breeders' Cup H, 3rd Park Heights S. Dam of 11 other foals, 9 to race, 6 winners, including—

Wonderous Woman. Winner at 2 and 3, $70,710, 2nd Jameela S. Dam of **Sir Rockport** (14 wins, $316,566 to 8, 2020, 3rd Dave's Friend S, etc.).

Star Kell. 4 wins, 2 to 4, $78,363. Dam of **STRIKE THE MOON** (5 wins, $680,170, Charles Town Oaks, etc.), **WALK OF STARS**, **What Time It Is** (6 wins, $221,070, 2nd Gin Talking S, etc.), **Listentothewindblo**. Granddam of **NEVER ENOUGH TIME** (5 wins, $249,393 to 4, 2020, Skipat S, etc.).

Keeper Kell. Unraced. Dam of **OLDIES BUT GOODIES** (5 wins, $260,717 to 5, 2020, Ben's Cat S, 3rd City of Laurel S), **Change of Seasons**.

RAN'S CHICK. Unraced. Dam of 12 other foals, all to race, 10 winners, incl.—

TURN TO T. J. 10 wins, 2 to 5, $137,133, New Castle H-ncr, etc. Dam of **STAR TRACE** (sire), **T. J.'S TURN**. Granddam of **T. J.'S POSSE**.

Hi Earl. 9 wins, 2 to 8, $174,006, 3rd Star de Naskra S, Cavalier Cup S, etc.

Whatwouldhappenif. 11 wins, 3 to 8, $52,653. Dam of **WHAT IT IS**, **Not What I Do**, **Dowhatisay**, **What Do I Do**. Granddam of **PARTNERS DUE** (6 wins, $239,345, Meadow Star S, etc.), **HEAVEN KNOWS WHAT**, **HARBINGEROFTHINGS**, **DOING GREAT**, **DO WHAT I SAY**, **A LOVER'S QUESTION**, **That'sthequestion**, **Mr. Magician**, **Heros Image**, **And a Cherry Tree**.

2021 Fee—$2,000 Live Foal

In recognition of the Covid hardships 2021 stud fees waived if the foal is a registered Maryland-bred

Payable when foal stands and nurses

Nominated to Breeders' Cup and Maryland Million

Property of Larry Johnson

ROLAND FARM

158 Derby Drive, Warwick, Maryland 21912

Larry Johnson
(301) 807-3803
e-mail: ljohnson@verisconsulting.com

R. Thomas Bowman
(410) 913-0586
Brooke Bowman DVM (443) 480-2099

SUPER NINETY NINE

Chestnut Horse, 2010; 16 Hands

Pulpit Bay, 1994	A.P. Indy	Seattle Slew	Bold Reasoning / My Charmer
		Weekend Surprise	Secretariat / Lassie Dear
	Preach	Mr. Prospector	Raise a Native / Gold Digger
		Narrate	Honest Pleasure / State
Exogenetic Dk.B. or Br., 2001	Unbridled's Song	Unbridled	Fappiano / Gana Facil
		Trolley Song	Caro (Ire) / Lucky Spell
	Tangled Up in Blue	Phone Trick	Clever Trick / Over the Phone
		Count On Kathy	Dancing Count / War Exchange

Dosage Profile:	8	25	19	0	0
Dosage Index:	4.47	Center of Distribution:			+0.79

RACING RECORD

Age	Starts	1st	2nd	3rd	Won
2	3	1	1 (1)	0	$ 51,680
3	4	2 (1)	0	1 (1)	322,800
4	1	0	0	0	3,780
	8	3 (1)	1 (1)	1 (1)	$378,260

At 2, won a 7 fur. maiden special at Santa Anita (first start, defeating Shakin It Up, Quietasacat, Wild Dude, etc.); 2nd **Hollywood Prevue S-G3** (to Really Mr Greely, defeating Shakin It Up, Z Big Apple, etc.).

At 3, won **SOUTHWEST S-G3** (1 1/16 mi., sloppy track, by 11¼ lengths over Fear the Kitten, Heaven's Runway, Channel Isle, Always in a Tiz, Will Take Charge, Big Lute, etc.) and a 1 mi. allowance at Santa Anita (by 3¼ lengths over Code West, Appealing Tale, etc.); 3rd **Santa Anita Derby-G1** (to Goldencents, Flashback, defeating Tiz a Minister, Power Broker, Storm Fighter, etc.).

STUD RECORD*

BY CROPS (All seasons)

Yr	Fls	Rnrs	Wnrs	(SWs)	Crop Earnings	Avg/run
'16	32	28	19		1,358,090	48,503
'17	36	22	14		898,171	40,826
'18	22	7	0		18,475	2,639
	90	57	33	(0)	2,274,736	39,908

SEASONS (All crops)

Yr	Wnrs	(Wins)	Earnings
'18	4	(4)	128,218
'19	24	(46)	1,244,650
'20	23	(30)	901,868
		(80)	2,274,736

*to Nov. 4, 2020

SUPER NINETY NINE has sired in his first three crops:
Tommy Shelby (Malibu Moon): 4 wins, $151,389 to 3, 2020, 2nd First State Dash S, 3rd Maryland Juvenile Futurity.
Gifted Heart (Lion Heart): 3 wins, $133,515 to 3, 2020, 2nd Dickie Moore S.
Forfiftyfiverocket (Touch Gold): 4 wins, $129,319 to 3, 2020.
Ortinola (Afternoon Deelites): 2 wins, $120,783 to 4, 2020.
Fairy Wish (Crowd Pleaser): 2 wins, $107,736 to 4, 2020.
Wildcattin (Lion Hearted): 3 wins, $105,256 to 4, 2020.
Little Miss Raelyn (Louis Quatorze): 4 wins, $103,597 to 4, 2020.
Better Yet (Not For Love): 5 wins, $103,342 to 4, 2020.
Breviary (Eddington): 3 wins, $94,194 at 3, 2020.
Ace Nine Nine (Bates Motel): 4 wins, $90,746 to 4, 2020.
Super Donna G (Noble Causeway): 3 wins, $90,138 to 3, 2020.
Nine Martinis (Yes It's True): 3 wins, $89,586 to 4, 2020.
Let's Play Nine (Arch): 3 wins, $84,675 to 4, 2020.
Homeofthe Lombardi (Deputed Testamony): 4 wins, $80,439 to 4, 2020.

MALE LINE

His sire, **PULPIT,** stakes winner of 4 races in 6 starts, $728,200, Blue Grass S-G2, Fountain of Youth S-G2, 2nd Florida Derby-G1.
PULPIT sired 85 stakes winners, including:
GOVINDA: Highweighted 3-year-old (5-7 fur.) in Germany, 12 wins, $290,530 in Germany, Italy, U.A.E., Norway, Sweden and Denmark, Hamburger Flieger Trophy-G3 twice, 2nd Goldene Peitsche-G2, etc.
TABARAK: Champion 2-year-old filly in Saudi Arabia.
PYRO: 5 wins, $1,673,673, Forego S-G1, Louisiana Derby-G2, etc. Sire.
RUTHERIENNE: 11 wins, $1,298,671, Del Mar Oaks-G1, Nassau S-G2, etc.
CORINTHIAN: 6 wins, $1,267,273, Metropolitan H-G1, etc. Sire.
MR SPEAKER: 6 wins, $1,247,544, Belmont Derby Invitational S-G1, etc. Sire.
LORD NELSON: 7 wins, $958,271, Triple Bend S-G1, Bing Crosby S-G1, etc.
ICE BOX: 3 wins, $948,068, Florida Derby-G1, 2nd Kentucky Derby-G1. Sire.
PURGE: 6 wins, $905,434, Cigar Mile H-G1, Jim Dandy S-G2, etc. Sire.
POWER BROKER: 4 wins, $865,612, FrontRunner S-G1, etc. Sire.

FEMALE LINE

EXOGENETIC. Unraced. Dam of 11 foals, 9 to race, 6 winners, including—
SUPER NINETY NINE (Pulpit). Stakes winner.
ELUSIVE HORIZON (Elusive Quality). 8 wins, 2 to 4, $241,715, Washington Oaks, Emerald Distaff H, Washington's Lottery H, etc. Producer.
ALUMNI (First Samurai). 12 wins, 2 to 8, $181,284, Ruidoso Sprint TB Claiming S, etc.
Smarty Kota (Smarty Jones). 2 wins at 4, $19,205. Dam of **NEW LEGEND (KOR)** (7 wins, $705,112 to 5, 2020 in U.S. and Korea, President's Cup-G1, 3rd Busans Mayor's Cup-G2).

TANGLED UP IN BLUE. 3 wins at 4, $34,640. Dam of 10 other foals, 5 to race, 4 winners, including—
EXOGENOUS. 5 wins at 2 and 3, $945,560, Beldame S-G1, Gazelle H-G1, 2nd Alabama S-G1, Coaching Club American Oaks-G1, 3rd Mother Goose S-G1.
Liz Ficken. 2 wins at 3. Dam of **SOUTHERN CHATTER**.
Pahlmuhree. Unraced. Dam of **Cro Easy** (in Germany).

Count On Kathy. 4 wins at 3, $66,884, 2nd Flirtation S, Politely S, 3rd Caesar's Wish H, etc. Dam of 5 other foals, all winners, including—
COUNT ON A CHANGE. 6 wins, 2 to 5, $233,699, Etobicoke H twice, etc. Producer. Granddam of **WIN VARIATION** (4 wins, $6,544,917 in Japan, TV Tokyo Hai Aoba Sho-G2, Nikkei Sho-G2, 2nd Japanese Derby-G1, Japanese St. Leger-G1, etc., sire), **AMERICAN CLASSIC** (10 wins, $270,270, Budweiser S, etc.), **SIDCUP** (4 wins, $205,038, Prairie Bayou S, etc.), **Rock Gold** (5 wins, $224,088, 3rd Don Ciccio S), **Niconellie** (4 wins, $132,306, 3rd Florida Sire Unbridled S, etc.).
T. V. COUNTESS. 4 wins at 2 and 3, $117,237, Politely S, 2nd Cameo S, etc. Dam of **COUNTESS DIANA** (champion 2-year-old filly, 7 wins, $1,117,185, Breeders' Cup Juvenile Fillies S-G1, Spinaway S-G1, etc.), **COUNT ON NUMBERS** (8 wins, $254,867, Maryland Million Nursery S, etc.), **FIGHTING COUNTESS** (5 wins, $120,076, Bold Queen S, etc.), **PRIME TIME T. V.** (4 wins, $106,079, Manitoba Lotteries Derby, etc.), **Shermanesque** (1 win, $104,516, 2nd Bashford Manor S-G3, Kentucky Cup Juvenile S-G3, etc., sire), **Copper Country**. Granddam of **BEAUTIFUL DANIELE** (4 wins, $153,395, Navajo Princess S), **DAWN PRINCESS**, **SKYDREAMIN**, **MAMA NADINE**, **Awesome D J**, **Robie the Cat**, **Bernin Sensation**.

WAR EXCHANGE, by Wise Exchange. 10 wins, 2 to 4, $123,073, Conniver H, etc. Half-sister to **JUNGLE JOVE** (sire). Dam of 9 other foals, 6 to race, 5 winners, including—
BARBARIKA. 7 wins at 4 and 5, $347,253 in U.S. and France, Johnnie Walker Black Classic H-G2, etc. Producer. Granddam of **CURLIN** (horse of the year twice, champion 3-year-old colt, champion older horse, hwt. older horse [9½-11 fur.] in U.A.E., 11 wins, $10,501,800, Dubai World Cup-G1, Breeders' Cup Classic-G1, Preakness S-G1, etc., sire), **RED SPADA** (7 wins, $3,610,116 in Japan, Keio Hai Spring Cup-G2, etc., sire), **BRAVE FIGHT** (5 wins, $1,245,299 in Japan, Australia Trophy, etc.),
LUCKY LADY LAUREN. 10 wins, 2 to 5, $307,673, Arlington Matron H-G3, Wintergreen S, Flirtation S, Forsythia S, etc. Producer.

2021 Fee—$2,000 Live Foal

Payable when foal stands and nurses
Nominated to Breeders' Cup and Maryland Million
Property of Country Life Farm

COUNTRY LIFE FARM

P.O. Box 107, Bel Air, Maryland 21014

Josh Pons or Michael Pons
www.countrylifefarm.com **(410) 879-1952**
e-mail: info@countrylifefarm.com **Fax (410) 879-6207**

TALENT SEARCH

Chestnut Horse, 2003

Catienus Dk.B. or Br., 1994	Storm Cat	Storm Bird	Northern Dancer
			South Ocean
		Terlingua	Secretariat
			Crimson Saint
	Diamond City	Mr. Prospector	Raise a Native
			Gold Digger
		Honey's Flag	Hoist the Flag
			Cathy Honey
Mrs. K. Bay, 1987	Dixieland Band	Northern Dancer	Nearctic
			Natalma
		Mississippi Mud	Delta Judge
			Sand Buggy
	Flavia Miss	His Majesty	*Ribot
			Flower Bowl
		Flavia	Roman
			*Mbale

Dosage Profile:	9	3	11	0	1
Dosage Index:	2.69	Center of Distribution:			+0.79

RACING RECORD

Age	Starts	1st	2nd	3rd	Won
2	1	1	0	0	$ 5,460
3	4	2	1 (1)	0	46,260
4	9	3 (2)	3 (3)	2 (1)	501,640
5	1	0	1 (1)	0	50,000
	15	6 (2)	5 (5)	2 (1)	$603,360

At 2, won a 6 fur. maiden race at Tampa Bay Downs (first start, by 6½ lengths).

At 3, won a 5½ fur. allowance at Laurel Park (defeating Busy Prospect, etc.) and a 6 fur. allowance at Tampa Bay (defeating Mr. d'Or, etc.); 2nd **Sophomore Sprint Championship S** (to Fabulous Strike, defeating Magic Sunset, etc.)

At 4, won **TEDDY DRONE S** (6 fur. in 1:08⅘, by 6¼ lengths over Suave Jazz, Who's the Cowboy, Joey P., etc.), **JIM MCKAY S** (6 fur. in 1:09⅖, ⅖ off the track record, by 6 lengths over Euro Code, Celtic Innis, Wild Jam, etc.) and a 6 fur. allowance at Laurel (by 2¼ lengths over Crafty Tricker, etc.); 2nd **Vosburgh S-G1** (to Fabulous Strike, defeating Discreet Cat, Mach Ride, E Z Warrior, etc.), **Frank J. De Francis Memorial Dash S-G1** (to Benny the Bull, defeating Miraculous Miss, etc.), **Maryland Sprint H-G3** (to Diabolical, defeating Semaphore Man, etc.); 3rd **Breeders' Cup Sprint S-G1** (to Midnight Lute, Idiot Proof, defeating Benny the Bull, Kelly's Landing, etc.).

At 5, 2nd **Phoenix S-G3** (to Sing Baby Sing, defeating Carnacks Choice, etc.).

STUD RECORD*

BY CROPS (All seasons)

Yr	Fls	Rnrs	Wnrs	(SWs)	Crop Earnings	Avg/run
'11	34	28	22	(1)	2,318,820	82,815
'12	25	22	17		844,711	38,396
'13	21	20	12	(2)	1,419,158	70,958
'14	28	17	13		574,414	33,789
'15	24	21	16		1,312,410	62,496
'16	13	9	7		638,497	70,944
'17	15	12	8		337,316	28,110
'18	8	2	0		4,360	2,180
	168	131	95	(3)	7,449,686	56,868

SEASONS (All crops)

Yr	Wnrs	(Wins)	Earnings
'13	7	(9)	286,095
'14	19	(32)	685,927
'15	28	(44)	1,148,043
'16	21	(32)	958,089
'17	39	(64)	1,482,928
'18	26	(45)	1,001,654
'19	28	(47)	1,236,966
'20	17	(21)	649,984
		(294)	7,449,686

*to Nov. 4, 2020

TALENT SEARCH has sired 3 stakes winners, 8 stakes-placed:

HOLLYWOOD TALENT (Johannesburg): 11 wins, $448,129 to 9, 2020, Marshall Jenney H, 2nd Bashford Manor S-G3, Forego S twice, 3rd Sanford S-G2, Turf Monster S-G3, Marshall Jenney S, Spectacular Bid S.

ROLIN WITH OLIN (Robyn Dancer): 9 wins, $295,408 to 7, 2020, Danzig S.

SPECIAL TALENT (Lil's Lad): 3 wins, $148,106, City of Anderson S, 2nd Florence Henderson S.

He's Got Talent (Lemon Drop Kid): 15 wins, $422,926 to 9, 2020, 2nd Lyman S, 3rd Banjo Picker Sprint S.

Tara's Talent (Graeme Hall): 4 wins, $193,909 to 4, 2020, 3rd Blue Mountain Juvenile Fillies S.

Final Shot (Pioneering): 3 wins, $186,959 to 5, 2020, 3rd Banjo Picker Sprint S.

American Talent (Great Notion): 4 wins, $185,854 to 5, 2020, 2nd Strike Your Colors S.

I'm the Talent (Ecclesiastic): 4 wins, $180,869 to 4, 2020, 2nd New Start S.

Pemaquid Sally (Allen's Prospect): 3 wins, $110,640, 3rd Mrs. Henry D. Paxson Memorial S.

P. Sue (Precise End): 1 win, $47,268, 3rd Mrs. Henry D. Paxson Memorial S.

Valicha (Kitten's Joy): 6 wins, $22,004 in Peru, 3rd Clasico Felipe Pardo y Barreda-G3.

Tipyourwaiterwell (Citidancer): 7 wins, $308,984.

Thoroughbred Fuel (Roman Ruler): 5 wins, $233,380.

Pink for Me (Formal Dinner): 10 wins, $226,912 to 9, 2020.

This Might Be (A. P Jet): 5 wins, $181,017.

Cardcounter (Grand Slam): 4 wins, $176,549 to 5, 2020.

Total Talent (Dixie Brass): 7 wins, $163,280.

Talent Seeker (City Zip): 6 wins, $154,456.

Ma de Taw (Line in the Sand): 5 wins, $153,109 to 5, 2020.

Taste for Talent (Kitten's Joy): 8 wins, $138,418 to 7, 2020.

On a Star (Maria's Mon): 6 wins, $138,414.

Franco (Flower Alley): 6 wins, $134,533 to 6, 2020.

Other winners: Wilma Lynn ($121,057), Ironbound ($115,498), Talentedloveaffair ($101,843).

MALE LINE

His sire, **CATIENUS,** stakes winner of 5 races, $370,386 in U.S., England and Ireland, Charles Staats Memorial S, 2nd Suburban H-G2, etc.

CATIENUS has sired 27 stakes winners, including:

PRECIOUS KITTEN: 8 wins, $1,912,543, Matriarch S-G1, etc.

DAWN OF WAR: 3 wins, $409,489, Lane's End Breeders' Futurity-G1, etc.

CANNONBALL: 4 wins, $680,031 in U.S., England and Australia, King Cugat S, Pebo's Guy S, Commentator S, 2nd Golden Jubilee S-G1, Tramway H-G3, etc.

SPECTACULAR ME: 15 wins, $489,234, Claiming Crown Distaff Dash S, etc.

FEMALE LINE

Mrs. K. 3 wins at 2 and 3, $96,493, 2nd Dogwood S. Half-sister to **PLATINUM POSTER**. Dam of 14 foals, 13 to race, 11 winners, including—

PORT BAYOU (Ghazi). Highweighted 3-year-old (9½-11 fur.) in Ireland, 3 wins at 2 and 3, $86,093 in Ireland, Derby Trial-G3, 2nd Beresford S-G3, etc.

TALENT SEARCH (Catienus). Stakes winner.

KERA'S KITTEN (Kitten's Joy). 9 wins, 2 to 8, $174,289, Skyy El Joven S, WEBN S. Sire.

LETHAL AGENDA (Twilight Agenda). Winner at 2 and 3, $49,669 in Ireland, Loughbrown S; placed at 3 in U.A.E.; placed at 5 in U.S.

Spelling (Alphabet Soup). 5 wins at 2 and 3, $161,710, 2nd Go for Wand S, Wide Country S, etc. Dam of **SPELLING AGAIN** (6 wins, $534,653, Princess Rooney S-G2, etc.), **SKY WILLOW** (3 wins, $114,979, Northern Fling S, etc.), **Not Taken** (3 wins, $181,440, 2nd Forever Together S).

Last Waltz (Ghazi). 3 wins at 2 and 3, $92,430, 3rd Tropical Park Oaks.

Biddy Biddy (Bet Twice). 16 wins, 2 to 9, $112,880.

Bartender (Catienus). 19 wins, 3 to 9, $103,773.

Spine Tingling (Devil His Due). 2 wins at 3, $62,818. Producer.

Final Curtain (Catienus). 8 wins, 3 to 7, $61,802.

Hishi Pebble (Northern Prospect). Placed at 4. Dam of **PLACE YOUR BET** (9 wins, $317,383, Mountain State S, Rudy Baez S, etc.).

Aunt Nell (Catienus). Dam of **ADMIRAL** (3 wins, Polla de Potrillos-G1, etc. in Chile), **AVAY** (6 wins, Criadores Hembras Carlos Hirmas A-G2, etc. in Chile). Granddam of **FIRST CONSTITUTION** (3 wins in 3 starts at 3, 2020 in Chile, Gran Criterium Mauricio Serrano Palma-G1).

2021 Fee—$2,000 Live Foal

Two mares for $3,000

Payable when foal stands and nurses

Special consideration to Pennsylvania foaling mares

Registered Pennsylvania stallion

TrueNicks and eNicks available

Property of Diamond B Farm

DIAMOND B FARM

1671 Tilden Road, Mohrsville, Pennsylvania 19541

Glenn Brok
(610) 659-2415
www.diamondbfarmpa.com

Becky Brok
(484) 219-2003
e-mail: diamondgbrok@aol.com

TIGHT TEN

Bay Horse, 2016; 16.1 Hands

Tapit Gray or Roan, 2001	Pulpit	A.P. Indy	Seattle Slew Weekend Surprise
		Preach	Mr. Prospector Narrate
	Tap Your Heels	Unbridled	Fappiano Gana Facil
		Ruby Slippers	Nijinsky II Moon Glitter
Devils Humor Dk.B. or Br., 2007	Distorted Humor	Forty Niner	Mr. Prospector File
		Danzig's Beauty	Danzig Sweetest Chant
	Fleet Renee	Seattle Slew	Bold Reasoning My Charmer
		Darien Miss	Mr. Leader Gronas

Dosage Profile:	7	10	14	1	0
Dosage Index:	3.00	Center of Distribution:			+0.72

RACING RECORD

Age	Starts	1st	2nd	3rd	Won
2	4	1	2 (2)	0	$ 98,500
3	4	0	0	0	1,960
4	6	1	1	1	31,909
	14	2	3 (2)	1	$132,369

At 2, won a 6 fur. maiden special at Churchill Downs (first start, by 4¼ lengths over Ready and Rich, Mr. Ankeny, Bodefecta, etc.); 2nd **Saratoga Special S-G2** (to Call Paul, defeating Spinoff, Meade), **Iroquois S-G3** (to Cairo Cat, defeating Pole Setter, Tobacco Road, Everfast, Synthesis, etc.).

At 4, won an allowance at Sam Houston (1 mi., defeating Momma's Baby Boy, Shell Fire, Fredonian, etc.).

STUD RECORD

TIGHT TEN enters stud in 2021.

MALE LINE

His sire, **TAPIT,** stakes winner of 3 races, $557,300, Wood Memorial S-G1, etc.

TAPIT has sired 144 stakes winners, including:

UNTAPABLE: Champion 3-year-old filly, 9 wins, $3,926,625, Breeders' Cup Distaff-G1, Kentucky Oaks-G1, Cotillion S-G1, Apple Blossom H-G1, etc.

STARDOM BOUND: Champion 2-year-old filly, 5 wins, $1,861,610, Breeders' Cup Juvenile Fillies S-G1, Las Virgenes S-G1, Santa Anita Oaks-G1, etc.

HANSEN: Champion 2-year-old colt, 5 wins, $1,810,805, Breeders' Cup Juvenile S-G1, Gotham S-G3, Iowa Derby-G3, Kentucky Cup Juvenile S, etc. Sire.

UNIQUE BELLA: Champion female sprinter, champion older dirt female, 9 wins, $1,272,400, Beholder Mile S-G1, La Brea S-G1, Clement L. Hirsch S-G1, etc.

AS DE TREBOL: Champion 2-year-old colt in Spain, 8 wins, $246,135 in Spain, U.A.E., France and N.A., Gran Criterium, 2nd Prix du Palais-Royal-G3, etc. Sire.

CHACHKOVA: Champion grass mare, champion imported older mare in Turkey, 9 wins, $210,276, Marmara S-G2, 2nd Fatih Sultan Mehmet, etc.

TAPIT GIRL: Champion 2-year-old filly in Turkey, 6 wins, $167,938, Inonu I, etc.

TESTA MATTA: 7 wins, $4,791,677 in Japan, February S-G1, etc.

FROSTED: 6 wins, $3,972,800, Whitney S-G1, Metropolitan H-G1, etc. Sire.

TONALIST: 7 wins, $3,647,000, Belmont S-G1, etc. Sire.

CUPID: 6 wins, $1,701,873, Gold Cup at Santa Anita S-G1, etc.

CREATOR: 3 wins, $1,610,320, Belmont S-G1, Arkansas Derby-G1, etc. Sire.

RING WEEKEND: 8 wins, $1,571,576, Frank E. Kilroe Mile S-G1, etc.

TAPITSFLY: 7 wins, $1,495,503, Just a Game S-G1, First Lady S-G1, etc.

TAPWRIT: 4 wins, $1,362,402, Belmont S-G1, etc.

ESSENTIAL QUALITY: 3 wins, $1,335,144 in 3 starts at 2, 2020, Breeders' Cup Juvenile S-G1, Breeders' Futurity-G1.

JOYFUL VICTORY: 7 wins, $1,252,679, Santa Margarita S-G1.

CONSTITUTION: 4 wins, $1,031,596, Florida Derby-G1, Donn H-G1, etc. Sire.

CARELESS JEWEL: 5 wins, $1,013,346 in 7 starts, Alabama S-G1, etc.

TAPIZAR: 6 wins, $972,632, Breeders' Cup Dirt Mile S-G1, etc. Sire.

FEMALE LINE

DEVILS HUMOR. 2 wins at 3, $63,795. Dam of 6 foals, all to race, 5 winners—
- **All in Fun** (Tapit). 4 wins, 2 to 4, $311,480, 2nd Hilltop S.
- **Tight Ten** (Tapit). Stakes-placed winner.
- Devils Halo (Tapit). 5 wins at 4 and 6, 2020, $154,258.
- Devilite (Tapit). Winner at 3, $72,839.
- Dust Devil (Tapiture). Winner at 3, 2020, $47,732.

FLEET RENEE. 5 wins in 8 starts at 2 and 3, $658,085, Mother Goose S-G1, Ashland S-G1, Landaura S, 3rd Gazelle H-G1. Sister to **ALZORA**. Dam of 5 other foals, 4 to race, all winners—
- Basalt. 4 wins at 2 and 3, $113,565.
- Cipher. Winner at 3 and 4, $50,821.
- Streetfire. Winner at 3, $23,303.
- Stormy Renee. Winner at 3, $16,182. Dam of **HIGHTAIL** (1 win, $359,979, Breeders' Cup Juvenile Sprint, sire), **Thebigfundamental** (3 wins, $212,280 to 7, 2020, 3rd Jazil S).
- Ominous Cat. Unraced. Dam of **DARK ARTIST** (4 wins, $164,761, Boiling Springs S, Open Mind S, 3rd Sorority S, etc.).

DARIEN MISS. 9 wins, 2 to 4, $600,409, Churchill Downs Budweiser Breeders' Cup H-G3, Louisville Budweiser Breeders' Cup H-G3, Turfway Park Budweiser Breeders' Cup S, Golden Rod S, etc. Dam of 7 other foals, all to race, 6 winners, including—
- **FUTURE QUEST**. 4 wins at 2 and 3, $329,500, Del Mar Futurity-G2, Norfolk S-G2, Playa Del Rey H, etc. Sire.
- **ALZORA**. 5 wins, 3 to 5, $254,943, Churchbell Chimes Maryland Million S, 2nd Irving Distaff S, etc.
- First Oasis. 4 wins, 3 to 5, $40,073. Producer.
- Many Charms. Winner at 3, $26,435. Dam of **Congrats Man** (4 wins, $54,274, 2nd Edmonton Juvenile S, etc.).
- Miss Valiant. Winner at 4, $13,420. Dam of **FEARSOME** (9 wins, $209,973, Webb Snyder Charles Town Dash H, etc.), **Valtrus** (7 wins, $249,329, 3rd Prairie Bayou S).

GRONAS, by Groton. 5 wins, 3 to 5, $62,992, Venus S, 2nd Mill Race H. Dam of 8 other foals, all to race, 5 winners, including—
- **ANDOVER MAN**. 5 wins, 2 to 4, $210,959, Fairmount Derby-G3-ntr, Charles W. Bidwill Sr. Memorial H, 3rd Sheridan S-G3. Sire.
- Poppy B. 3 wins at 3 and 4, $68,032.
- Cherub. Winner at 3 and 4, $52,637. Dam of **Justin's Halo**.
- Sir Fairfield. 7 wins, 3 to 5, $50,403.
- Darien Blue Wave. Dam of **JUNGLE WAVE** (9 wins, $689,291, Play the King S-G2, 2nd Play the King S-G2, Bold Venture S, 3rd Nearctic S-G2, Highlander S-G2, etc.), **CASTLE MOUNTAIN** (4 wins, $114,495, Supernaturel S, etc.), **Texas Rush** (2 wins, $61,450, 3rd Central Iowa S). Granddam of **My Corinthian** (1 win, $43,417, 2nd Chenery S, 3rd Bashford Manor S-G3), **Mountain County**.

DOTTY JAY JAY, by Lurullah. Unraced. Dam of 8 other foals, all to race, 7 winners, including—
- **CHARLES MC GREEVY**. Champion imported older horse in Puerto Rico, 24 wins, 2 to 5, $181,547, Clasico Jose C. Barbosa, etc. Sire.
- **JANE CLAIR**. 5 wins at 3 and 4, $63,411, Margate S, 2nd Marigold S, 3rd Penelope S. Producer. Granddam of **LYRLYRPANTSONFIRE**, **Rude Jane**.
- **CASARULLA**. 3 wins at 3 and 4, Vivacious H.
- Salucia. Placed at 3. Producer. Granddam of **XAVIER J.** (horse of the year, champion sprinter in Dominican Republic, Copa Dia de la Raza).

2021 Introductory Fee—$2,500 Live Foal

Additional mares—$2,000
Payable November 1 of year bred
Registered Pennsylvania stallion
Property of Premier Stallions

MOUNTAIN SPRINGS FARM

7 Coon Creek Rd, Palmyra, PA

Rich Miller
(610) 823-3545

Premier Stallions
(859) 221-4845
premierestallions@yahoo.com

UNCLE LINO

Bay Horse, 2013; 16.1½ Hands

Uncle Mo Bay, 2008	Indian Charlie	In Excess (Ire)	Siberian Express Kantado
		Soviet Sojourn	Leo Castelli Political Parfait
	Playa Maya	Arch	Kris S. Aurora
		Dixie Slippers	Dixieland Band Cyane's Slippers
Haysee Chestnut, 2005	Orientate	Mt. Livermore	Blushing Groom (Fr) Flama Ardiente
		Dream Team	Cox's Ridge Likely Double
	Oatsee	Unbridled	Fappiano Gana Facil
		With Every Wish	Lear Fan Amo

Dosage Profile: 3 3 2 0 0
Dosage Index: 7.00 Center of Distribution: +1.13

RACING RECORD

Age	Starts	1st	2nd	3rd	Won
2	2	1	1	0	$ 45,200
3	6	1 (1)	1 (1)	2 (1)	270,960
	8	2 (1)	2 (1)	2 (1)	$316,160

At 2, won a 6½ fur. maiden special at Del Mar (by 2¾ lengths over Wild About Deb, Miner's Light, French Getaway, etc.).

At 3, won **CALIFORNIA CHROME S** (ntr, 1 1/16 mi. in 1:40.82, defeating Rare Candy, Touched by Autism, Mishegas, Dalmore, etc.); 2nd **Robert B. Lewis S-G3** (to Mor Spirit, defeating I Will Score, Dressed in Hermes, Let's Meet in Rio, etc.); 3rd **Santa Anita Derby-G1** (sloppy track, to Exaggerator, Mor Spirit, defeating Danzing Candy, Diplodocus, Denman's Call, etc.).

STUD RECORD*

BY CROPS (All seasons)							SEASONS (All crops)			
Yr	Fls	Rnrs	Wnrs	(SWs)	Crop Earnings	Avg/run	Yr	Wnrs	(Wins)	Earnings
'18	54	12	6	(1)	255,973	21,331	'20	6	(7)	255,973

*to Nov. 4, 2020

UNCLE LINO has sired in his first crop, 2-year-olds of 2020:
SINGLINO (Smoke Glacken): 2 wins, $85,625, First State Dash S.
Hipnotizada (Harlan's Holiday): 1 win, $42,093.
Excitable Lady (Deerhound): 1 win, $41,600.
Classy American (Speightstown): 1 win, $26,714.
Tactical Pajamas (Banker's Gold): 1 win, $24,525.
Just a Thought (With Distinction): 1 win, $22,440.
Placed at 2: Life Master Cathy ($11,244), Marvalous Mike.

MALE LINE

His sire, **UNCLE MO,** champion 2-year-old, stakes winner of 5 races, $1,606,000, Breeders' Cup Juvenile S-G1, Champagne S-G1, etc.
UNCLE MO has sired 72 stakes winners, including:
NYQUIST: Champion 2-year-old colt, 8 wins, $5,189,200, Kentucky Derby-G1, Breeders' Cup Juvenile S-G1, Florida Derby-G1, Frontrunner S-G1, etc. Sire.
KALINA: Champion 2-year-old filly in Mexico, 6 wins, $88,417, Clasico Gaspar Rivera Torres-G1, etc.
ROSALBA MARIA (VEN): Champion 3-year-old filly in Venezuela, 6 wins in 8 starts, Clasico Hipodromo La Rinconada-G1, etc.
UNBRIDLED MO: 7 wins, $1,067,880, Apple Blossom H-G1, etc.
BAST: 4 wins, $852,200 in 6 starts to 3, 2020, Del Mar Debutante S-G1, Chandelier S-G1, Starlet S-G1, Santa Ynez S-G2, etc.
MO FORZA: 6 wins, $734,460 to 4, 2020, Hollywood Derby-G1, etc.
OUTWORK: 3 wins, $701,800 in 5 starts, Wood Memorial S-G1, etc. Sire.
DREAM TREE: 5 wins, $529,845 in 7 starts, Starlet S-G1, Prioress S-G2, etc.
MO TOWN: 4 wins, $519,600, Hollywood Derby-G1, Remsen S-G2, etc.
GOMO: 2 wins, $349,130, Alcibiades S-G1, 2nd Sorrento S-G2, etc.
MO DONT NO: 20 wins, $1,079,310 to 7, 2020, Steel Valley Sprint, etc.
MOPOTISM: 3 wins, $876,090, La Canada S-G2, Island Fashion S, etc.
MO TOM: 4 wins, $665,356, Lecomte S-G3, Ohio Derby, Street Sense S, etc.
ABIDING STAR: 13 wins, $638,505 to 7, 2020, Parx Derby, Neshaminy S, etc.
GOLDEN PAL: 2 wins, $593,056 in 4 starts at 2, 2020, Breeders' Cup Juvenile Turf Sprint-G2, Skidmore S, 2nd Norfolk S-G2.
GALILEAN: 6 wins, $577,098 to 4, 2020, California Cup Derby, etc.
NAME CHANGER: 8 wins, $557,080 to 7, 2020, Monmouth Cup S-G3, etc.
FOREVAMO: 3 wins, $533,695 to 7, 2020, Jean Lafitte S, etc.
LAOBAN: 1 win, $526,250, Jim Dandy S-G2, 2nd Gotham S-G3, etc. Sire.

FEMALE LINE

HAYSEE. Unraced. Sister to **LADY JOANNE**. Dam of 7 foals, 6 to race, 3 winners—
UNCLE LINO (Uncle Mo). Stakes winner.
Mr Atila (Ghostzapper). 8 wins, 4 to 6, 2020, $177,414.
Recalling Memories (Corinthian). 3 wins, 3 to 5, $75,261.
Tapitbythesea (Tapit). Dam of **Behind the Couch** (1 win, $94,640 to 4, 2020, 3rd Bouwerie S).

Oatsee. 2 wins at 3, $106,945, 3rd Supertrack Racing Series S. Broodmare of the year. Dam of 15 other foals, 13 to race, 10 winners, including—
SHACKLEFORD. 6 wins, 2 to 4, $3,090,101, Preakness S-G1, Metropolitan H-G1, Clark H-G1, Churchill Downs S-G2, 2nd Haskell Invitational S-G1, Florida Derby-G1, Breeders' Cup Dirt Mile-G1, etc. Sire.
LADY JOANNE. 6 wins at 2 and 3, $987,094, Alabama S-G1, Golden Rod S-G2, Dogwood S-G3, Banshee Breeze S, 2nd Mother Goose S-G1, Spinster S-G1, etc. Producer.
BAGHDARIA. 6 wins, 2 to 4, $725,433, Indiana Breeders' Cup Oaks-G3, etc. Dam of **Boca Scuttlebutt** (5 wins, $147,180, 3rd Little Magician S), **Dancing Brave Bear** (2 wins, $41,105 in England, 2nd Musidora S-G3). Granddam of **Grandaria** (3 wins, $170,922, 2nd Cathryn Sophia S, etc.).
AFLEETING LADY. 7 wins at 4 and 5, $473,526, Falls City H-G2, Turnback the Alarm H-G3, Lady's Secret S, 2nd Falls City H-G2, etc. Producer.
STEPHANOATSEE. 3 wins at 2 and 3, $357,173, Barbaro S, 2nd Strub S-G2, Count Fleet S, 3rd Discovery H-G3. Sire.
Sherini. Winner at 3 and 4, $105,700.
Grand Portege. 3 wins at 3 and 4, $101,171. Dam of **FLORIDA WON** (8 wins, $565,641 to 9, 2020, Ontario Derby-G3, Seagram Cup S-G3, etc.), **Grand Journey** (6 wins, $168,680 to 5, 2020, 2nd Mr. Steele S). Granddam of **Spicy Marg** (1 win, $71,592, at 2, 2020, 2nd Tyro S).

With Every Wish. 4 wins, 2 to 4, $110,143, 2nd Valnor H, 3rd Indian Maid H. Dam of 10 other foals, 9 to race, 6 winners, including—
Art of King. 6 wins, 3 to 7, $181,018 in Japan.
Mille Lacs. Winner at 2, $41,294. Producer. Granddam of **FIRENZE FIRE** (12 wins, $2,218,250 to 5, 2020, Champagne S-G1, True North S-G2, Vosburgh S-G2, Dwyer S-G3, Gallant Bob S-G3, etc.), **Firenze Freedom** (2 wins, $107,265 to 3, 2020, 3rd Franklin Square S).
Roused. Winner at 2, $28,475. Producer. Granddam of **Day by Day** (7 wins, $366,890 to 6, 2020, 3rd Regret S).

AMO, by Hold Your Peace. Winner at 3. Half-sister to **TAPPIANO**, **A. P JET** (sire), **MY EARL** (sire), **Poppiano**. Dam of 8 other foals, 6 to race, 4 winners, including—
AMOS. 9 wins, 2 to 6, $181,248, Foolish Pleasure Breeders' Cup S. Sire.
Mad Mo. Winner at 3, $12,415. Dam of **Mo's Doll**.
Aim for the Moon. Placed at 3 and 4, $26,325. Dam of **New York Blue** (champion imported 3-year-old filly in Korea), **Bear's Rocket** (6 wins, $275,091, 2nd Holy Bull S-G3, Wando S, 3rd Colin S).
Christy Love. Dam of **ATTICUS KRISTY** (16 wins, $840,898, Shakertown S-G3, etc.), **DISTORTED REALITY** (sire), **FIERY DANCER**, **EQUATION**, **Myriad**. Granddam of **CALCULATOR** (5 wins, $694,273, Sham S-G3, etc.), **SHE'S INCREDIBLE**, **ARMS RUNNER**, **Markitoff**, **Dorodansa**.

2021 Fee—$4,000 Live Foal

Payable when foal stands and nurses
Nominated to Breeders' Cup and Maryland Million

NORTHVIEW STALLION STATION

P.O. Box 89, Chesapeake City, Maryland 21915

Linda Bench
(410) 885-2855; fax (410) 885-5985

Paul O'Loughlin (443) 566-2996
e-mail: info@northviewstallions.com

UNCLE VINNY

Bay Horse, 2013

Uncle Mo Bay, 2008	Indian Charlie	In Excess (Ire)	Siberian Express Kantado
		Soviet Sojourn	Leo Castelli Political Parfait
	Playa Maya	Arch	Kris S. Aurora
		Dixie Slippers	Dixieland Band Cyane's Slippers
Arealhotlover Bay, 2005	Untuttable	Unbridled	Fappiano Gana Facil
		Tutta	In Reality Gold Mine
	Hot Rod Helen	Regal Search	Mr. Prospector Countess Fager
		Terrible Terri T.	Greek Answer Solono

Dosage Profile:	4	3	3	0	0
Dosage Index:	5.67	Center of Distribution:			+1.10

RACING RECORD

Age	Starts	1st	2nd	3rd	Won
2	5	2 (1)	0	1 (1)	$191,500
3	6	0	1	1 (1)	31,000
4	1	0	0	0	2,000
	12	2 (1)	1	2 (2)	$224,500

At 2, won **SANFORD S-G3** (6 fur., defeating Percolator, Magna Light, Awesome Slew, etc.) and a 5 fur. maiden special at Belmont Park (first start, by 4½ lengths over Condo King, Cantrell, etc.); 3rd **Hopeful S-G1** (to Ralis, Magna Light, defeating Sallisaw, Tom's Ready, Set the Trappe, Bullet Gone Astray).

At 3, 3rd **Long Branch S** (to No Distortion, Unbridled Daddy, defeating Azar, etc.).

STUD RECORD

UNCLE VINNY entered stud in 2017. His first foals are 3-year-olds of 2021.

MALE LINE

His sire, **UNCLE MO,** champion 2-year-old, stakes winner of 5 races, $1,606,000, Breeders' Cup Juvenile S-G1, Champagne S-G1, etc.

UNCLE MO has sired 72 stakes winners, including:

NYQUIST: Champion 2-year-old colt, 8 wins, $5,189,200, Kentucky Derby-G1, Breeders' Cup Juvenile S-G1, Florida Derby-G1, Frontrunner S-G1, etc. Sire.

KALINA: Champion 2-year-old filly in Mexico, 6 wins, $88,417, Clasico Gaspar Rivera Torres-G1, etc.

ROSALBA MARIA (VEN): Champion 3-year-old filly in Venezuela, 6 wins in 8 starts, Clasico Hipodromo La Rinconada-G1, etc.

UNBRIDLED MO: 7 wins, $1,067,880, Apple Blossom H-G1, etc.

BAST: 4 wins, $852,200 in 6 starts to 3, 2020, Del Mar Debutante S-G1, Chandelier S-G1, Starlet S-G1, Santa Ynez S-G2, etc.

MO FORZA: 6 wins, $734,460 to 4, 2020, Hollywood Derby-G1, etc.

OUTWORK: 3 wins, $701,800 in 5 starts, Wood Memorial S-G1, etc. Sire.

DREAM TREE: 5 wins, $529,845 in 7 starts, Starlet S-G1, Prioress S-G2, Las Virgenes S-G2, Desi Arnaz S.

MO TOWN: 4 wins, $519,600, Hollywood Derby-G1, Remsen S-G2, etc.

GOMO: 2 wins, $349,130, Alcibiades S-G1, 2nd Sorrento S-G2, etc.

MO DONT NO: 20 wins, $1,079,310 to 7, 2020, Steel Valley Sprint, etc.

MOPOTISM: 3 wins, $876,090, La Canada S-G2, Island Fashion S, etc.

MO TOM: 4 wins, $665,356, Lecomte S-G3, Ohio Derby, Street Sense S, etc.

ABIDING STAR: 13 wins, $638,505 to 7, 2020, Parx Derby, Neshaminy S, etc.

GOLDEN PAL: 2 wins, $593,056 in 4 starts at 2, 2020, Breeders' Cup Juvenile Turf Sprint-G2, Skidmore S, 2nd Norfolk S-G2.

GALILEAN: 6 wins, $577,098 to 4, 2020, California Cup Derby, etc.

NAME CHANGER: 8 wins, $557,080 to 7, 2020, Monmouth Cup S-G3, etc.

FOREVAMO: 3 wins, $533,695 to 7, 2020, Jean Lafitte S, Zia Park Championship H, 2nd Risen Star S-G2, Pat Day Mile-G3, Governor's Cup S.

LAOBAN: 1 win, $526,250, Jim Dandy S-G2, 2nd Gotham S-G3, etc. Sire.

CONQUEST MO MONEY: 3 wins, $510,580, Riley Allison S, Mine That Bird Derby, 2nd Arkansas Derby-G1, Sunland Derby-G3.

DONNA VELOCE: 2 wins, $502,500 to 3, 2020, Santa Ysabel S-G3, 2nd Breeders' Cup Juvenile Fillies S-G1, Starlet S-G1.

RALLY CRY: 4 wins, $500,580, Alydar S, 2nd Woodward S-G1, etc.

FEMALE LINE

AREALHOTLOVER. 3 wins at 2 and 4, $146,567, Cassidy S, 2nd GTOBA Juvenile Filly Turf Dash S, 3rd J J'sdream S. Dam of 8 foals, 7 to race, all winners—

UNCLE VINNY (Uncle Mo). Stakes winner.

LEGAL LAURA (Wildcat Heir). 5 wins, 2 to 4, $217,450, Millions Distaff Preview S, 2nd Little Silver S, 3rd Regret S, etc. Producer.

Lu Lu Laura (Circular Quay). 2 wins at 2, $109,310, 2nd Florida Sire Desert Vixen S.

Be My Love (With Distinction). 4 wins, 2 to 4, $119,550. Producer.

Flaming Hot (Khozan). Winner at 3, 2020, $59,005.

Top Boss (Khozan). Winner at 2, 2020, $57,400.

Suba Lou (Factum). 2 wins at 2, $46,292.

HOT ROD HELEN. 2 wins at 2, $32,828. Dam of 4 other foals, all to race, 3 winners—

FAST LISA. 4 wins at 3, $129,320, Ravolia S, 2nd Stormy Frolic S, 3rd Calder Oaks. Dam of **DANCES WITH ASHLEY** (6 wins, $188,974, Stonehedge Farm South Sophomore Fillies S, etc.).

Red Hot Lover. Winner at 2, $32,820. Producer.

Hot Rod Tutt. Winner at 3, $32,345.

Terrible Terri T. Winner at 2 and 4, $79,553, 2nd Sorority S-G1, Astoria S, Colleen S, etc. Dam of 9 other foals, all to race, 8 winners, including—

PLEASANT DILEMMA. 10 wins, 2 to 5, $262,296, Miss Woodford Breeders' Cup H, Marshua S, Holly S, Prom S, Blue Sparkler S, Gala Lil S, etc. Dam of **WESTERN PROSPECTOR** (8 wins, $293,179, Holiday Cheer S, 2nd Turf Dash S, etc.). Granddam of **Dorado Bridle** (6 wins, $55,066 in Puerto Rico, 3rd Clasico Dr. Abraham-G3).

LYNN'S A DREAM. 11 wins, 2 to 4, $225,301, Jersey Lilly S, Egret S, Lewis Morris S, Monmouth Beach S, Seton Hall University S, Miss America S, etc. Dam of **Queen of Swords** (3rd Black Swan S). Granddam of **SABRINA'S DANCE** (7 wins, $140,596, Madcap Escapade S).

PHILADREAM. 18 wins, 2 to 7, $139,245, Warren County S. Sire.

One Tuff Gal. 2 wins at 3, $39,315. Dam of **PASS ME THE SUGAR** (11 wins, $61,055, B Cup Fillies and Mares Sprint S, etc.). Granddam of **DAPHNE ANGELA** (4 wins, $233,644, Crescent City Oaks, etc.), **Fred's Lucky Boy** (9 wins, $147,370, 2nd TTA Sales Futurity).

Terri's Charm. 3 wins at 2 and 3, $36,190. Dam of **He's a Charm** (13 wins, $295,803, 2nd Little Lion S, 3rd Paumonok H), **Tiz a Dancer** (3 wins, $81,284, 3rd Lenta S, Halo America S).

Queen Kaboom. Winner at 3, $20,685. Dam of **Sir Dave** (3 wins, $221,418, 2nd Del Mar H-G2, Golden Gate Fields Turf S-G3, etc.). Granddam of **Smash Factor** (2 wins, $166,050 to 3, 2020, 2nd FTBOA Florida Sire In Reality S, Juvenile Sprint S), **Lure Him In** (4 wins, $123,430 to 3, 2020, 2nd Bear's Den S), **Big Daddy Dave** (1 win, $97,550 at 2, 2020, 2nd Hollywood Beach S, etc.).

Fortynineacrewest. 3 wins at 3 and 4, $66,465.

SOLONO, by L'Aiglon. Unraced. Half-sister to **MY NICHOLE**, **SOLO PLEASURE**. Dam of 11 other foals, all to race, 9 winners, including—

DEMETROULA. 9 wins, 2 to 4, $148,851, Egret S, Growing Up S, etc. Dam of **BLAZING SWORD** (11 wins, $1,184,055, Washington Park H-G2, Widener H-G3, Calder Derby-G3, etc.), **DEMI'S BRET** (14 wins, $374,878, T. V. Series S, 2nd Red Smith H-G2, etc.). Granddam of **REPORTING STAR** (7 wins, $809,981, Play the King S-G2, Appleton S-G3, El Prado S, 2nd Sky Classic S-G2, Canadian Derby-G3, Pegasus S-G3, etc.), **Jaiden's Best** (14 wins, $300,192, 3rd Florida Sire Affirmed S, etc.).

2021 Fee—$2,500 Live Foal

Payable when foal stands and nurses
Nominated to Breeders' Cup
Registered Pennsylvania Stallion
Property of Jeff and Stacy Jeans

EQUISTAR TRAINING & BREEDING

30 Crooked Road, Annville, Pennsylvania 17003

Rodney Eckenrode
(302) 236-3886

www.equistartrainingandbreeding.com

UPTOWNCHARLYBROWN

Chestnut Horse, 2007

Limehouse Chestnut, 2001	Grand Slam	Gone West	Mr. Prospector
			Secrettame
		Bright Candles	El Gran Senor
			Christmas Bonus
	Dixieland Blues	Dixieland Band	Northern Dancer
			Mississippi Mud
		Blue Jean Baby	Mr. Prospector
			Jones Time Machine
La Iluminada Chestnut, 2001	Langfuhr	Danzig	Northern Dancer
			Pas de Nom
		Sweet Briar Too	Briartic
			Prima Babu Gum
	Ms Star Fire	Forty Niner	Mr. Prospector
			File
		Estrella Fuega	Lypheor (GB)
			Sarah Gamp

Dosage Profile:	5	4	9	0	0
Dosage Index:	3.00	Center of Distribution:			+0.78

RACING RECORD

Age	Starts	1st	2nd	3rd	Won
2	1	1	0	0	$ 10,200
3	5	1 (1)	0	2 (2)	89,000
4	3	0	1	0	15,930
5	4	0	1	0	9,900
	13	2 (1)	2	2 (2)	$125,030

At 2, won a 6½ fur. maiden special at Tampa Bay Downs (first start, by 9 lengths over Mt. Fugi, Gary D, Lupo, etc.).

At 3, won **PASCO S** (7 fur., by 6 lengths over Big Looie, Black Diamond Cat, Silver Craft, etc.); 3rd **Lexington S-G2** (synthetic, to Exhi, Bushwhacked, defeating Chief Counsel, Prince Will I Am, Kettle River, etc.), **Sam F. Davis S-G3** (to Rule, Schoolyard Dreams, defeating Silver Craft, Middle of the Nite, etc.).

At 4, 2nd in an allowance at Belmont Park (to Tapizar, defeating Boys At Tosconova, Starforaday, Three Day Rush, etc.).

At 5, 2nd in a turf allowance at Gulfstream Park (to Newsdad).

STUD RECORD*

BY CROPS (All seasons)							SEASONS (All crops)			
Yr	Fls	Rnrs	Wnrs	(SWs)	Crop Earnings	Avg/run	Yr	Wnrs	(Wins)	Earnings
'14	9	8	6	(1)	947,870	118,484	'16	2	(2)	74,498
'15	7	5	5	(3)	1,270,231	254,046	'17	7	(12)	411,401
'16	11	9	6		490,993	54,555	'18	11	(19)	937,903
'17	11	9	3		254,658	28,295	'19	11	(17)	955,615
'18	23	8	1		53,803	6,725	'20	9	(15)	638,138
	61	39	21	(4)	3,017,555	77,373			(65)	3,017,555

*to Nov. 4, 2020

UPTOWNCHARLYBROWN has sired 4 stakes winners, 3 stakes-placed:

MIDTOWNCHARLYBROWN (Speightstown): 11 wins, $556,148 to 6, 2020, Fabulous Strike S, Banjo Picker Sprint S twice, Chocolate Town Sprint S, etc.

WAIT FOR IT (Posse): 10 wins, $463,428 to 5, 2020, Storm Cat S, Hard Spun S, 3rd Crowd Pleaser S, DTHA Governors Day H.

MIDNIGHTCHARLY (Speightstown): 6 wins, $384,558 to 5, 2020, Lyman H, 2nd Fabulous Strike S, Banjo Picker Sprint S twice, 3rd Chocolate Town Sprint S.

DIXIE SERENADE (Malibu Moon): 5 wins, $348,765 to 5, 2020, Victory Ride S-G3, 2nd Jose L. Flores Memorial S, 3rd New Start S.

Charlybrown's Rose (Montbrook): 4 wins, $152,168, 2nd Power by Far S.

Kelli's Smile (Montbrook): 1 win, $113,443 to 4, 2020, 3rd Crowd Pleaser S.

Lula's Roadrunner (Unbridled's Song): 1 win, $93,570 to 3, 2020, 2nd Mrs. Henry D. Paxson Memorial S.

Alan's Legacy (Dixie Union): 2 wins, $118,827.

Loan Me Your Ear (Posse): 4 wins, $84,181 to 4, 2020.

Charly's Charm (Speightstown): 2 wins, $81,820 to 4, 2020.

Motowncharlybrown (Unbridled's Song): 1 win, $73,924.

Grandma Gertie (Dixie Union): 2 wins, $70,926 to 4, 2020.

Up Just in Time (Dixie Union): 3 wins, $64,358 to 3, 2020.

Other winners: Rolls Royce Joyce ($56,296), My Friend Linus ($54,465), R Big Bopper ($51,490).

Two-year-old winner: Frank N Ducky ($35,850).

MALE LINE

His sire, **LIMEHOUSE,** stakes winner of 7 races, $1,110,433, Brooklyn H-G2, Hutcheson S-G2, Tampa Bay Derby-G3, Bashford Manor S-G3, etc.

LIMEHOUSE has sired 23 stakes winners, including:

DELIGHTFUL MARY: Champion 2-year-old filly in Canada, 6 wins, $588,055, Hendrie S-G3, OBS Championship (filly division) S, Ocala S, 2nd Mazarine S-G3, Florida Sunshine Millions Distaff S, 3rd Breeders' Cup Juvenile Fillies-G1.

SENOR ACUNA: Champion sprinter in Venezuela, 10 wins, Clasico Federico Carmona Perera-G3 twice, etc.

RECOUNT: 15 wins, $719,670 to 8, 2020, Arlington-Washington Futurity S-G3, etc.

SANDY'Z SLEW: 10 wins, $684,487, Troy H-G3, 3rd Troy S.

LOCKOUT: 6 wins, $521,737, Connaught Cup S-G2, Remington Green S, etc.

RISKY RACHEL: 9 wins, $493,736, Union Avenue S, Putthepowdertoit S, etc.

FEMALE LINE

LA ILUMINADA. Winner at 2. Dam of 10 foals, 8 to race, 7 winners, including—

STARTJUMPIN MARNIE (Jump Start). 8 wins, 3 to 6, $218,280, Federal Way H, Super Bowl Party Starter H.

UPTOWNCHARLYBROWN (Limehouse). Stakes winner.

Extremist (Suave). 13 wins, 2 to 8, $296,690.

Lagrats (Congrats). 11 wins, 3 to 7, $240,123.

Cooking Mama (Bandini). 2 wins at 4, $37,773. Dam of **FIGHT TO GLORY** (10 wins, $188,664 to 6, 2020, City of Phoenix S, etc.).

Royal Flame (Leroidesanimaux-Brz). Winner at 2 and 4, $34,059.

MS STAR FIRE. Unraced. Dam of 10 other foals, all to race, 8 winners, incl.—

BAYLEY. 5 wins, 2 to 4, $48,194 in Brazil, Delegacoes Turfisticas, 2nd Much Better, 3rd Prefeitura da Cidade do Rio de Janeiro-G3, etc.

Fire and Glory. 4 wins at 3 and 4, $159,096, 2nd Thats Our Buck S, 3rd Deputy Minister H-G3.

Lightthefirewithin. 4 wins in 7 starts at 2, $45,766 in Puerto Rico, 2nd Clasico Santiago Iglesias Pantin-G1.

Radiant Fire. 3 wins at 2 and 4, $18,096 in Brazil, 2nd Octavio du Pont.

Backus. 5 wins, 4 to 7, $156,232.

ESTRELLA FUEGA. 3 wins at 3 and 4, $156,296 in France and U.S., Chris Evert Breeders' Cup H, 2nd Grand Prix du Nord, 3rd Wilshire H-G2, Prix de la Teste. Dam of 8 other foals, 5 to race, 1 winner—

NEPENTHE. 4 wins at 3 and 4, $249,056, Waya H, etc. Dam of **Sunshine Kid** (7 wins, $147,786 in U.S., England and France, 3rd Prix Greffulhe-G2).

Queena Coleena. Dam of **King Archibald**.

SARAH GAMP, by Hoist the Flag. Placed at 3. Sister to **PRESENT THE COLORS** (sire), **Crown Thy Good** (sire), half-sister to **LEADING COUNSEL** (sire), **SYLPH, Arranan**. Dam of 10 other foals, 7 to race, 5 winners, including—

JEUNESSE DOREE. 6 wins, 2 to 4, $199,503, Montclair State College S, etc. Dam of **QUELLE BEAUTE** (5 wins, $286,254, River Memories S, etc.), **ALISAL**. Granddam of **ETRANGER** (Gran Premio de Honor-G3 in Uruguay).

Captivant. 3 wins at 2 and 3, $124,988, 2nd Vallejo S. Dam of **NOISETTE** (7 wins, $485,104, Modesty H-G3, etc.), **ROI MAUDIT** (4 wins, $196,377, Maria's Mon S, etc., sire), **Mille Feville**, **Jour de Fete**, **Iman**. Granddam of **ANYPORTINASTORM** (8 wins, $314,825 to 6, 2020, Zia Park Sprint S, etc.) **QUELLE SURPRISE**, **ELUSIVE NOISE**, **A Gala Day**, **Thunder Calls**, **Thunder Run**.

Freluche. 2 wins at 2 in Brazil. Dam of **PARA-CHOQUE** (Grande Premio Major Suckow-G1, etc. in Brazil), **Atlante**, **Ballada Song**. Granddam of **SMILE JENNY** (champion 3-year-old filly in Brazil, 6 wins, Grande Premio Diana-G1, etc.), **Rotulado** (in Brazil), **Babu Sarge**.

2021 Fee—$7,500 Live Foal

$5,000 for mares foaling in Pennsylvania

Payable when foal stands and nurses
Nominated to Breeders' Cup
Registered Pennsylvania stallion
Property of Uptowncharlybrown Stud LLC

DIAMOND B FARM

1671 Tilden Road, Mohrsville, Pennsylvania 19541

Glenn Brok
(610) 659-2415
www.diamondbfarmpa.com

Bob Hutt (732) 241-6606
www.utcbstud.com
e-mail: bobhutt99@aol.com

WARRIOR'S REWARD

Bay Horse, 2006

Medaglia d'Oro Dk.B. or Br., 1999	El Prado (Ire)	Sadler's Wells	Northern Dancer
			Fairy Bridge
		Lady Capulet	Sir Ivor
			Cap and Bells
	Cappucino Bay	Bailjumper	Damascus
			Court Circuit
		Dubbed In	Silent Screen
			Society Singer
For All You Do Bay, 1999	Seeking the Gold	Mr. Prospector	Raise a Native
			Gold Digger
		Con Game	Buckpasser
			Broadway
	Salina Cookie	Seattle Dancer	Nijinsky II
			My Charmer
		Quilloquick	Graustark
			Quillobelle

Dosage Profile:	9	6	11	4	0
Dosage Index:	2.16	Center of Distribution:			+0.67

RACING RECORD

Age	Starts	1st	2nd	3rd	Won
3	10	2	4 (2)	1 (1)	$245,042
4	7	2 (1)	1 (1)	1 (1)	320,674
	17	4 (1)	5 (3)	2 (2)	$565,716

At 2, unraced.

At 3, won an allowance at Churchill Downs (7 fur. in 1:21.60, by 2¼ lengths over Munnings, Reynaldothewizard, Custom for Carlos, etc.) and a 1 mi. maiden special at Gulfstream Park (first start); 2nd **Jim Dandy S-G2** (to Kensei, defeating Charitable Man, etc.), **Northern Dancer S-G3** (by a head to Successful Dan); 3rd **Dwyer S-G2** (to Kensei, Convocation).

At 4, won **CARTER H-G1** (7 fur. in 1:21.62, defeating Musket Man, Munnings, Elusive Warning, etc.) and an allowance at Gulfstream Park (7 fur. in 1:21.95); 2nd **Churchill Downs S-G2** (to Atta Boy Roy, defeating Musket Man, Ventana, etc.); 3rd **Phoenix S-G3** (to Wise Dan, Hollywood Hit, defeating Goldzar, etc.).

STUD RECORD*

BY CROPS (All seasons)

Yr	Fls	Rnrs	Wnrs	(SWs)	Crop Earnings	Avg/run
'12	101	84	67	(8)	5,428,256	64,622
'13	64	53	39	(5)	4,530,159	85,475
'14	108	83	58	(2)	4,671,547	56,284
'15	112	80	58	(7)	4,637,328	57,967
'16	97	73	48	(4)	3,609,776	49,449
'17	116	53	21	(2)	968,081	18,266
'18	23	4	1		14,170	3,543
†	83	49	27		1,032,306	
	704	479	319	(28)	24,891,623	52,961

SEASONS (All crops)

Yr	Wnrs	(Wins)	Earnings
'14	12	(14)	643,474
'15	64	(94)	3,060,053
'16	79	(132)	3,587,414
'17	102	(177)	4,128,376
'18	109	(188)	5,439,059
'19	103	(180)	4,285,539
'20	73	(113)	2,715,402
		(90)	1,032,306
		(988)	24,891,623

†Foreign statistics other than Eng, Ire, Fr, Italy, Japan and N.A. for all crops
*to Nov. 4, 2020

WARRIOR'S REWARD has sired 28 stakes winners, 23 stakes-placed, including:

EXCLUSIVO (Jeblar): Champion 3-year-old colt, champion older horse in Puerto Rico, 26 wins, $399,489 in 31 starts to 7, 2020 in Puerto Rico and U.S., Clasico Puerto Rico Futurity-G1, Clasico Wiso G S-G2 twice, etc.

DUBAI D' ORO (E Dubai): 5 wins in Mexico, Clasico Campeonato Juvenile-G1, etc.

WARRIOR'S CLUB (Citidancer): 5 wins, $856,504, Commonwealth S-G3, Spendthrift Stallion S, 2nd Alfred G. Vanderbilt H-G1, etc.

AXELROD (Elusive Quality): 4 wins, $820,925 to 5, 2020 in U.S. and U.A.E., Indiana Derby-G3, Smarty Jones S-G3, 2nd Pennsylvania Derby-G1, etc.

NIGHT OPS (Kitalpha): 6 wins, $614,956 to 4, 2020, Prairie Meadows Cornhusker-G3, Essex H, 2nd Oaklawn Invitational S, etc.

BATTLE STATION (Unbridled): 6 wins, $445,665 to 5, 2020, Lucky Coin S, etc.

T REX EXPRESS (Maria's Mon): 14 wins, $392,936, W.Va. Breeders Classic Distaff S, My Sister Pearl S twice, etc.

MEDAL OF COURAGE (Gulch): 15 wins, $380,722, Fremont S, etc.

YOCKEY'S WARRIOR (Gone West): 8 wins, $360,270, Thanksgiving H twice, etc.

SHOW BOUND (Hennessy): 10 wins, $288,410, Mystic Lake Turf Express S, 2nd Bashford Manor S-G3, 3rd Bonapaw S.

REQUITE (Carson City): 5 wins, $252,510, Parrot Key S, Big Cypress H, 2nd Amsterdam S-G2, 3rd Opening Lead H.

GEORGIA'S REWARD (Tapit): 3 wins, $207,902 to 5, 2020, Rainbow Miss S, etc.

IZZY THE WARRIOR (Skip Away): 8 wins, $205,323, Bienvenidos S, etc.

MILLIONAIRE RUNNER (Silver Charm): 5 wins, $184,916 to 5, 2020, Home of the Brave H.

RUN WITH THE BRAVE (Gulch): 4 wins, $157,441 to 4, 2020, Bob Bryant S, etc.

STRAWBERRY BABY (Theatrical-Ire): 5 wins, $147,523, Prairie Gold Lassie S, etc.

WARRIORSCMOUTOPLAY (Victory Gallop): 3 wins, $143,850, Jostle S.

Other stakes winners: **MESSAGE**, **SUPER MARINA**, **STRONG INCENTIVE**, **WELLINGTON WONDER**, **STOWE ANGEL**, **ANDREYA'S REWARD**, **SOME GAVE ALL**, **SOUPER CHARLOTTE**, **LONE WARRIOR**, **MONARCA**, **BOOM STICK**.

Siding Spring (Peace Rules): 6 wins, $377,777 to 7, 2020, 3rd Bourbon S-G3, etc.

Tencendur (Hennessy): 1 win, $368,500, 2nd Wood Memorial S-G1, Ohio Derby.

Two-year-old winner: Infinite Reward ($14,220).

WARRIOR'S REWARD as a broodmare sire lifetime

In N.A. only, sire of the dams of 30 foals, 20 starters (average earnings/starter $45,037), 16 winners, 12 2-year-old winners. All countries: 3 stakes winners. 2020 stakes winners: **HIGHLY MOTIVATED, MUNDAYE CALL**.

MALE LINE

His sire, **MEDAGLIA D'ORO,** stakes winner of 8 races, $5,754,720, Travers S-G1, Whitney H-G1, Donn H-G1, etc.

MEDAGLIA D'ORO has sired 152 stakes winners, 7 champions, including:

SONGBIRD: Champion 2 and 3-year-old filly, 13 wins, $4,692,000 in 15 starts, Breeders' Cup Juvenile Fillies-G1, Cotillion S-G1, Delaware H-G1, etc.

GOLDEN SIXTY: Champion 4-year-old in Hong Kong, 12 wins, $4,437,041 in 13 starts to 5, 2020, Oriental Watch Sha Tin Trophy-G2, etc.

RACHEL ALEXANDRA: Horse of the Year, champion 3-year-old filly, 13 wins, $3,506,730, Preakness S-G1, Haskell Invitational S-G1, etc.

VANCOUVER (AUS): Champion 2-year-old colt in Australia, 4 wins, $1,845,530 in 5 starts, Tooheys New Golden Slipper-G1, Todman S-G2, etc. Sire.

WONDER GADOT: Horse of the Year, champion 2 and 3-year-old filly in Canada, 5 wins, $1,524,861, Queen's Plate S, Demoiselle S-G2, etc.

FEMALE LINE

FOR ALL YOU DO. Dam of 9 foals, 8 to race, 6 winners, including—
WARRIOR'S REWARD (Medaglia d'Oro). Stakes winner.
Consider Me (Dixie Union). 2 wins at 3, $80,797.
This Buds for Us (Dixie Union). Winner at 3 and 4, $76,110.

Salina Cookie. Winner at 2, $28,720, 3rd Ellis Park Debutante S. Dam of 6 other foals, 5 to race, 3 winners, including—
One Punch Sonny. Winner at 4, $29,780.

QUILLOQUICK. Winner at 3. Half-sister to **FIFTH MARINE** (sire), **HALLOWEEN QUEEN**. Dam of 13 other foals, 11 to race, 8 winners, including—

LEAP LIVELY. 3 wins at 2 and 3, $132,707 in England, Hoover Fillies' Mile-G3, etc. Dam of **FOREST FLOWER** (champion 2-year-old filly in England, hwt. 3-year-old filly [7-9½ fur.] in Ireland, 5 wins, $133,293, Irish 1000 Guineas-G1, etc.), **SCOOP THE GOLD**. Granddam of **HIGH YIELD** (4 wins, $1,170,196, Blue Grass S-G1, etc., sire), **HALO RIVER** (dam of **CATCH A GLIMPSE**, horse of the year, champion 2-year-old filly, champion grass mare in Canada, 8 wins, $1,853,615, Breeders' Cup Juvenile Fillies Turf-G1, etc.; **OLD FORESTER**, leading sire), **Hill of Dreams**.

WHATA BELLE. 5 wins, 2 to 4, $113,475, June Darling S, etc. Producer. Granddam of **PRIDE OF BURKAAN** (sire), **ANGELO BELLE**, **MONEY RULER**, **ANCONA**, **Alondra Belle**, **Princess Belle**.

2021 Fee—$5,000 Live Foal

Payable when foal stands and nurses
Special consideration to mares foaling in Pennsylvania
Registered Pennsylvania Stallion
Property of Donald Brown and Tom McClay

WYN OAKS FARM LLC

153 West McKinley Road, Delta, Pennsylvania 17314

Barbara Wheeler
(717) 456-5666
www.wynoaksfarm.com
admin@wynoaksfarm.com

Donny Brown
(717) 554-6731
donny@warriorsreward.com

Tom Reigle
(717) 497-0056
reiglet@comcast.net

WEIGELIA

Bay Horse, 2001; 16 Hands

Safely's Mark Bay, 1994	Danzig	Northern Dancer	Nearctic Natalma
		Pas de Nom	Admiral's Voyage *Petitioner
	Safely Kept	Horatius	Proudest Roman True Charm
		Safely Home	Winning Hit Arc Lamp
Turning North Bay, 1989	Obligato	Northern Dancer	Nearctic Natalma
		Truly Bound	In Reality Natashka
	Best Turn's Girl	Best Turn	*Turn-to Sweet Clementine
		Palace Gate	Soy Numero Uno Royal Entrance

Dosage Profile:	6	5	13	0	0
Dosage Index:	2.69	Center of Distribution:			+0.71

RACING RECORD

Age	Starts	1st	2nd	3rd	Won
2	5	2	1	0	$ 32,920
3	12	4 (4)	3 (2)	3 (3)	447,790
4	10	3 (1)	1	3 (1)	187,460
5	8	3 (2)	1 (1)	3 (2)	228,410
6	7	1 (1)	2 (1)	2 (2)	104,380
7	6	0	1	0	6,748
	48	13 (8)	9 (4)	11 (8)	$1,007,708

At 2, won a 6½ fur. allowance at Calder (by 3 lengths over Alena's Boy, etc.) and a 6 fur. maiden race at Calder (by 9¼ lengths over Bus Man Jack, etc.).

At 3, won **CARRY BACK S-G3** (6 fur., defeating Classy Migration, Bwana Charlie, etc.), **JACK DUDLEY SPRINT H** (6 fur., defeating Onebadshark, Love That Moon, etc.), **SOPHOMORE S** (7 fur., defeating Avid Skier, etc.), **WESTERN BORDERS S** (6 fur. in 1:09⅗, defeating Classy Migration, etc.); 2nd **King's Bishop S-G1** (to Pomeroy, defeating Ice Wynnd Fire, Bwana Charlie, etc.), **Ponche H** (to Built Up, defeating Bernard's Candy, etc.); 3rd **Amsterdam S-G2** (to Bwana Charlie, Pomeroy, defeating Smokume, Classy Migration, etc.), **Perryville S** (muddy track, to Commentator, Eurosilver, defeating Level Playingfield, etc.), **Mint S** (to All Hail Stormy, Swift Replica, etc.).

At 4, won **JACK DUDLEY SPRINT H** (6 fur. in 1:09⅖, by 2¾ lengths over Mister Fotis, Qureall, etc.) and two 5 fur. turf allowances at Monmouth Park (ncr in :55, defeating Blakelock, Quest of Fate, etc.; in :55⅘, defeating Special Judge, Freedom's Honor, etc.); 3rd **John McSorley S** (to Tacirring, Choose).

At 5, won **KENNY NOE H-G3** (7 fur., sloppy track, by 4¼ lengths over Paradise Dancer, How's Your Halo, Carrots Only, Valid Video, etc.), **HOCKESSIN S** (6 fur., defeating Joey Carson, Southern Missile, etc.) and a turf allowance at Belmont Park (ncr, 6 fur. in 1:07, defeating Terrific Challenge, etc.); 2nd **Icecapade S** (to Who's the Cowboy, defeating Gold and Roses, Maddy's Lion, Valid Video, Kazoo, Joey P.); 3rd **Smile Sprint H-G2** (to Nightmare Affair, Pomeroy, defeating Kelly's Landing, Mister Fotis, Joey P., Friendly Island, Gold Storm, Lost in the Fog, etc.), **Troy S** (turf, to Second in Command, Bingobear).

At 6, won **PONCHE H** (6 fur., by 3½ lengths over Gower, Finallymadeit, Mach Ride, etc.); 2nd **Super S** (to D'artagnans'spirit); 3rd **Jaipur S-G3** (turf, to Ecclesiastic, etc.), **Hilton Garden Inn Sprint S** (to Roman Candles, etc.).

STUD RECORD*

BY CROPS (All seasons)

Yr	Fls	Rnrs	Wnrs	(SWs)	Crop Earnings	Avg/run
'10	17	12	12	(1)	1,794,411	149,534
'11	21	20	17	(3)	2,321,230	116,062
'12	22	19	10	(1)	1,144,832	60,254
'13	10	8	3		512,403	64,050
'14	9	9	7		1,126,913	125,213
'15	15	12	9	(1)	1,286,623	107,219
'16	24	20	18	(1)	1,176,092	58,805
'17	18	9	4		347,466	38,607
'18	22	4	0		16,860	4,215
	158	113	80	(7)	9,726,830	86,078

SEASONS (All crops)

Yr	Wnrs	(Wins)	Earnings
'12	3	(5)	147,032
'13	15	(24)	642,025
'14	20	(31)	949,251
'15	19	(42)	1,163,980
'16	17	(37)	1,365,868
'17	23	(40)	1,179,424
'18	29	(56)	1,944,867
'19	32	(52)	1,684,841
'20	20	(29)	649,542
		(316)	9,726,830

*to Nov. 4, 2020

WEIGELIA has sired 7 stakes winners, 5 stakes-placed:

STORM ADVISORY (Woodman): 12 wins, $571,914 to 8, 2020, King Cotton S, 2nd Mr. Prospector S-G3, Zia Park Sprint S, Kelly's Landing S, etc.

SMOOTH B (Disco Rico): 7 wins, $443,018 to 5, 2020, Danzig S, 2nd Crowd Pleaser S, City of Laurel S, Marshall Jenney S, 3rd Marshall Jenney S, etc.

FAT KAT (Disco Rico): 9 wins, $423,318, Power by Far S, 2nd Power by Far S, Jostle S, 3rd Foxy J. G. S.

BRENDA'S WAY (Malibu Moon): 9 wins, $350,752, Geisha S, 2nd Geisha S, Nellie Morse S, Conniver S, 3rd Conniver S, White Clay Creek S.

CHIPPEWAWHITECHIEF (Alleged): 9 wins, $319,025, Mark McDermott S.

BARRACUDA WAYNE (Wayne County-Ire): 9 wins, $276,635, Strike Your Colors S, 3rd Fabulous Strike H.

DELTA EXPRESS (Attorney): 4 wins, $131,589 to 4, 2020, Mark McDermott S.

Pink Princess (Disco Rico): 16 wins, $572,135, 3rd Power by Far S.

Disco Rose (Disco Rico): 4 wins, $449,280, 2nd Princess of Sylmar S, Plum Pretty S, 3rd Demoiselle S-G2, Mrs. Penny S.

Risque's Diamond (Diamond): 7 wins, $418,618, 2nd Dr. Teresa Garofalo Memorial S.

Amandasromeo (Pioneering): 3 wins, $167,360 to 4, 2020, 2nd Mrs. Henry D. Paxson Memorial S.

Johnny Ritt (Attorney): 3 wins, $156,790 to 3, 2020, 2nd Jersey Shore S, etc.

Isabella Swift (Housebuster): 7 wins, $459,629.

No More Strippers (Diamond): 12 wins, $393,387 to 9, 2020.

Secret Garden (Eastover Court): 18 wins, $260,900.

Chasing My Halo (Rakeen): 6 wins, $236,370 to 5, 2020.

Venomous State (Wayne County-Ire): 12 wins, $208,824 to 6, 2020.

Captain Sam (Captain Bodgit): 4 wins, $199,179 to 5, 2020.

Built That Way (Crypto Star). 8 wins, $197,758 to 6, 2020.

Bowtie Diva (Silver Charm). 7 wins, $191,621 to 8, 2020.

Baron Barracuda (Wayne County-Ire). 8 wins, $171,383.

MALE LINE

His sire, **SAFELY'S MARK,** allowance winner of 3 races, $79,830.

SAFELY'S MARK has sired:

Seoul Teukgeup: 4 wins, 2nd Owners Association Trophy-G3 in Korea.

His grandsire, **DANZIG,** allowance winner of 3 races in 3 starts, $32,400. Sire of 202 stakes winners, 24 champions, including **DANCE SMARTLY** (horse of the year in Canada, champion 2 and 3-year-old filly in Canada, champion 3-year-old filly, 12 wins, $3,263,835, Breeders' Cup Distaff H-G1, etc.), **CHIEF'S CROWN** (champion 2-year-old colt, 12 wins, $2,191,168, Breeders' Cup Juvenile S-G1, Travers S-G1, etc., sire), **YAMANIN PARADISE** (champion 2-year-old filly in Japan).

FEMALE LINE

TURNING NORTH. 8 wins, 2 to 6, $103,444, Bryn Mawr S, 2nd Aconite S, 3rd Jersey Belle Breeders' Cup S. Dam of 5 foals, 2 to race, both winners—

WEIGELIA (Safely's Mark). Stakes winner.

Obligation North (Valley Crossing). 6 wins, 3 to 5, $74,635. Producer.

BEST TURN'S GIRL. Placed at 2. Dam of 1 foal.

PALACE GATE. Placed at 2, $10,780. Half-sister to **DAVONA DALE** (champion), **ALY'S ADITA**. Dam of 8 other foals, 7 to race, all winners, including—

PALACE REVOLT. 10 wins, 3 to 5, $170,178, Atlantic City Breeders' Cup S, etc. Dam of **SPLENDEED** (6 wins, $186,685, Ben Cohen S-ncr, etc.). Granddam of **Fessed Up** (2 wins, $96,401, 2nd Crowd Pleaser H).

Palace Dancer. 3 wins in Venezuela, 2nd Premio Antonio Jose de Sucre-G2.

Palace Girl. 4 wins at 2 and 4, $26,570. Dam of **JAMELAO (Arg)** (12 wins, Premio de Las Americas-G1, etc. in Argentina; 2nd Gate Dancer S in U.S., sire), **Foguino**. Granddam of **El Santino**.

2021 Fee—Private Contract

Payable when foal stands and nurses
Registered Pennsylvania Stallion
Property of Wyn Oaks Farm LLC

WYN OAKS FARM LLC

153 West McKinley Road, Delta, Pennsylvania 17314

Barbara Wheeler
(717) 456-5666
e-mail: admin@wynoaksfarm.com

www.wynoaksfarm.com
Fax (410) 417-2571

WELL SPELLED

Gray or Roan Horse, 2009; 16 Hands

Spellbinder Dk.B. or Br., 2001	Tale of the Cat	Storm Cat	Storm Bird
			Terlingua
		Yarn	Mr. Prospector
			Narrate
	Thorough Fair	Quiet American	Fappiano
			Demure
		Very Fair	Honest Pleasure
			Equal Change
Well Gray or Roan, 2000	Well Decorated	Raja Baba	Bold Ruler
			Missy Baba
		Paris Breeze	Majestic Prince
			Tudor Jet
	Faith Tested Raye	Runaway Groom	Blushing Groom (Fr)
			Yonnie Girl
		Test of Faith	Temperence Hill
			No Test

Dosage Profile:	3	2	3	0	0
Dosage Index:	4.33	Center of Distribution:			+1.00

RACING RECORD

Age	Starts	1st	2nd	3rd	Won
2	3	0	3	0	$ 26,000
3	8	4 (2)	0	3	321,260
4	1	0	0	0	4,000
5	5	0	0	1	12,900
	17	4 (2)	3	4	$364,160

At 2, 2nd in three maiden specials at Monmouth Park (first start, to Space Traveler; to Managed Account; to Wildcat Creek).

At 3, won **JERSEY SHORE S-G3** (6 fur., defeating Cape Cod Canal, Scaramagna, Isn't He Clever, Wildcat Creek, etc.), **GALLANT BOB S** (6 fur. in 1:09.08, defeating Trinniberg, Private Zone, Il Villano, Laurie's Rocket, Raging Daoust, Currency Swap, etc.), an allowance at Parx Racing (6 fur., defeating Quotable, Won the War, Slammin' Slew, etc.) and a 6 fur. maiden special at Aqueduct (sloppy track, defeating Capital Goods, Mr. Beer Goggles, Economic Forecast, etc.); 3rd in an allowance at Aqueduct (to Sportswriter, Capital Goods, defeating Brooklyn Red, etc.) and two allowances at Monmouth (to Catalan, Poppa's Pick, defeating Reign of Kings, etc.; to J J's Lucky Train, Safe Trip, defeating Hop Skip and Away, etc.).

At 5, 3rd in an allowance at Pimlico (to Don Tito, Warrioroftheroses, defeating Broad Rule, etc.).

STUD RECORD*

BY CROPS (All seasons)							SEASONS (All crops)			
Yr	Fls	Rnrs	Wnrs	(SWs)	Crop Earnings	Avg/run	Yr	Wnrs	(Wins)	Earnings
'16	14	13	9	(1)	495,167	38,090	'18	1	(2)	92,570
'17	10	8	4	(1)	273,465	34,183	'19	10	(19)	497,513
'18	9	1	0		14,866	14,866	'20	6	(9)	193,415
	33	22	13	(2)	783,498	35,614			(30)	783,498

*to Nov. 4, 2020

WELL SPELLED has sired in his first three crops:

HOCKEY PUCK (Cat's Career): 4 wins, $168,078 to 3, 2020, Pennsylvania Nursery S.

WELL GRACED (Attorney): 3 wins, $83,292, Strike Your Colors S.

Fish to Fry (Northern Afleet): 7 wins, $135,439 to 4, 2020. Penn National 2019 Horse of the Year.

El Pistolero (Disco Rico): 2 wins, $59,600.

Sweet Magic Moment (Doneraile Court): 1 win, $51,296 to 4, 2020.

Steph's Princess (Cetewayo): 3 wins, $48,541 to 3, 2020.

Malicious Intent (Bates Motel): 2 wins, $44,871 to 4, 2020.

MALE LINE

His sire, **SPELLBINDER,** stakes winner of 6 races, $499,057, San Antonio H-G2, Berkeley H-G3, 2nd Mervyn Leroy H-G2, etc.

SPELLBINDER has sired 1 stakes winner.

His grandsire, **TALE OF THE CAT,** stakes winner of 5 races, $360,900, King's Bishop S-G2, 2nd Whitney H-G1, 3rd Vosburgh S-G1 twice.

TALE OF THE CAT has sired 117 stakes winners, including:

GIO PONTI: Champion turf horse twice, champion older horse, 12 wins, $6,169,800, Arlington Million S-G1, Man o' War S-G1 twice, etc. Sire.

SHE'S A TIGER: Champion 2-year-old filly, 3 wins, $727,657, Del Mar Debutante S-G1, Landaluce S, 2nd Breeders' Cup Juvenile Fillies S-G1, etc.

PLATINUM COUPLE: Champion older imported horse in Ecuador, 8 wins, $260,256 in U.S. and Ecuador, Damon Runyon S, etc.

MALEVOLA: Champion 2-year-old imported filly in Panama, 6 wins, Clasico Dia de la Madre-G1, Clasico Jose A. y Bernabe Perez F.-G2, etc.

STOPCHARGINGMARIA: 9 wins, $3,014,000, Breeders' Cup Distaff-G1, etc.

LION HEART: 5 wins, $1,390,800, Haskell Invitational H-G1, etc. Sire.

TALE OF EKATI: 5 wins, $1,182,992, Wood Memorial S-G1, etc. Sire.

FEMALE LINE

WELL. Winner at 2 and 3, $34,120. Dam of 9 foals, 8 to race, all winners, incl.—

KOBE'S BACK (Flatter). 5 wins, 2 to 5, $1,116,595, San Carlos S-G2, San Vicente S-G2, Palos Verdes S-G2, Commonwealth S-G3, Willard L. Proctor Memorial S, 2nd Santa Anita Sprint Championship S-G1, etc.

WELL SPELLED (Spellbinder). Stakes winner.

Flamingo Flight (Flatter). Winner at 3, 2020, $92,033 in Japan.

Standup (Into Mischief). Winner at 3 and 4, 2020, $86,525.

Running Back (Hold Me Back). 3 wins at 4, $83,091.

Malacrianza (War Chant). 3 wins at 4, $45,790.

FAITH TESTED RAYE. Unraced. Dam of 13 other foals, 11 to race, 10 winners, including—

Tasty Chardoneigh. 5 wins at 3, $149,405. Sire.

Chalk Eyed Cat. 9 wins, 4 to 7, $117,365.

Fortune Maker. 7 wins, 3 to 8, $95,232.

Kowboy Duel. Winner at 2, $40,522.

TEST OF FAITH. Winner at 5, $17,336. Dam of 9 other foals, 8 to race, 5 winners, including—

MY CREED. 9 wins, 3 to 7, $390,955, Berkeley S-G3, Emerald Downs Breeders' Cup Derby, President's Day H, James F. Lyttle Memorial H, etc.

Larry's Love. Winner at 2 and 3, $23,886, 3rd City of Anderson S. Dam of **Magical Peapod** (5 wins, $175,381 to 5, 2020, 3rd Frances Slocum S, etc.).

Ice Cream Lady. 2 wins at 4, $41,734. Producer.

NO TEST, by Nodouble. 2 wins at 2, $28,054. Dam of 11 other foals, all to race, 6 winners, including—

NOTATION. 6 wins, 2 to 5, $363,124, Lexington S-G2, etc. Sire.

WORTH THE SUM. 6 wins at 3 and 4, $73,550, Duke's Gal H, 2nd Skipat H.

Well Challenged. Winner at 2 and 3, $46,857, 3rd Bimelech S.

Test of Valor. 6 wins, 3 to 6, $57,944.

Well Tested. 5 wins, 2 to 6, $52,417.

Test the Rest. Placed at 2 and 3, $25,288 in U.A.E. Dam of **SAIF ALRIYADH** (champion older horse in Saudi Arabia, 10 wins, $149,966, Crown Prince Cup-G2).

Starlight Mystery. Placed at 4. Dam of **Albert E.** (11 wins, $281,631, 2nd Nebraska Derby). Granddam of **Starlight Mesa** (7 wins, $120,981, 3rd New Mexico State Fair Thoroughbred Breeders' Derby).

PROTEST, by Rash Prince. 5 wins at 2 and 3, $114,732, Mimosa S-G3, Jasmine S-G3, Demoiselle S, 2nd Ashland S-G3, Interborough H-G3, Hollywood Lassie S, etc. Dam of 4 other foals, 3 to race, all winners, including—

INDIAN KING. 8 wins at 3 and 4, $282,710 in England and France, Vernons Sprint Cup-G2, Prix du Palais Royal-G3, Cork and Orrery S-G3, etc. Sire.

Playmeonemoretime. 18 wins, 2 to 12, $206,749, 3rd De Anza S, etc.

2021 Fee—$1,500 Live Foal

Payable when foal stands and nurses
Special consideration to approved mares
Registered Pennsylvania stallion
Property of Godstone Farm and Vento Equine LLC

GODSTONE FARM

1175 Teeter Road, Littlestown, Pennsylvania 17340
www.godstonefarm.com

Judith Barrett
Phone/fax (717) 359-5365
e-mail: jbarrett@godstonefarm.com

Frank Vento
(908) 433-9639
e-mail: frv26@aol.com

WICKED STRONG

Bay Horse, 2011

Hard Spun Bay, 2004	Danzig	Northern Dancer	Nearctic
			Natalma
		Pas de Nom	Admiral's Voyage
			*Petitioner
	Turkish Tryst	Turkoman	Alydar
			Taba (Arg)
		Darbyvail	Roberto
			Luiana
Moyne Abbey Chestnut, 2002	Charismatic	Summer Squall	Storm Bird
			Weekend Surprise
		Bali Babe	Drone
			Polynesian Charm
	Classic Approval	With Approval	Caro (Ire)
			Passing Mood
		Classic Value	Copelan
			Queen Pat

Dosage Profile:	2	5	11	0	0
Dosage Index:	2.27	Center of Distribution:			+0.50

RACING RECORD

Age	Starts	1st	2nd	3rd	Won
2	3	1	1	1 (1)	$ 113,000
3	8	2 (2)	1 (1)	0	1,361,610
4	8	0	2 (2)	2 (2)	519,850
	19	3 (2)	4 (3)	3 (3)	$1,994,460

At 2, won a 1 mi. maiden special at Belmont Park (by 2 lengths over Cool Samurai, Bourbon Sense, etc.); 3rd **Remsen S-G2** (to Honor Code, Cairo Prince, defeating Intense Holiday, Master Lightning, etc.).

At 3, won **WOOD MEMORIAL S-G1** (1⅛ mi. in 1:49.31, by 3½ lengths over Samraat, Social Inclusion, Schivarelli, etc.), **JIM DANDY S-G2** (1⅛ mi., by 2¼ lengths over Tonalist, Kid Cruz, Commanding Curve, etc.); 2nd **Travers S-G1** (by a nose to V. E. Day, defeating Tonalist, Kid Cruz, Mr Speaker, etc.).

At 4, 2nd **Jockey Club Gold Cup S-G1** (sloppy track, to Tonalist, defeating Effinex, Coach Inge, etc.), **Forbidden Apple S** (turf, to King Kreesa, defeating Vyjack, etc.); 3rd **Woodward S-G1** (to Liam's Map, Coach Inge, defeating Effinex, Mylute, etc.), **Excelsior S-G3** (to Effinex, Red Rifle, defeating Micromanage, etc.).

STUD RECORD*

BY CROPS (All seasons)							SEASONS (All crops)			
Yr	Fls	Rnrs	Wnrs	(SWs)	Crop Earnings	Avg/run	Yr	Wnrs	(Wins)	Earnings
'17	131	99	57	(2)	2,842,880	28,716	'19	27	(38)	1,135,879
'18	103	38	9	(1)	357,103	9,397	'20	56	(85)	2,064,104
	234	137	66	(3)	3,199,983	23,358			(123)	3,199,983

*to Nov. 4, 2020

WICKED STRONG has sired 3 stakes winners, 6 stakes-placed, in his first two crops:

EVIL LYN (Mr. Greeley): 6 wins, $244,224 to 3, 2020, Hilltop S, 3rd Indiana Grand S.

BROOKLYN STRONG (Medaglia d'Oro): 2 wins, $112,500 in 3 starts at 2, 2020, Sleepy Hollow S, 3rd Bertram F. Bongard S.

WICKED RUNNER (El Corredor): 5 wins, $103,601 to 3, 2020 in Puerto Rico, Clasico George Washington S-G3, etc.

Wicked Warrior (Five Star Day): 5 wins, $153,570 to 3, 2020, 2nd Best of Ohio Endurance S, 3rd Juvenile S.

Secretly Wicked (Congrats): 2 wins, $117,492 to 3, 2020, 2nd Cincinnati Trophy S.

Myawaya (Mr. Greeley): 1 win, $75,850 to 3, 2020, 3rd Maddie May S.

Wicked Slider (Lemon Drop Kid): 3 wins, $73,305 to 3, 2020, 3rd Hillsdale S.

Smart N Wicked (Smarty Jones): 3 wins, $58,606 to 3, 2020, 2nd Zia Park Princess S.

Strong Rules (Roman Ruler): 1 win, $24,075 in 2 starts at 2, 2020, 2nd Shakopee Juvenile S.

Forever Wicked (Salt Lake): 2 wins, $123,616 to 3, 2020.

Villainous (Strong Hope): 4 wins, $108,745 to 3, 2020.

Artemus Eagle (Kitten's Joy): 6 wins, $103,160 to 3, 2020.

Telephone Talker (Kitten's Joy): 1 win, $95,500 to 3, 2020.

Two-year-old winners: **BROOKLYN STRONG**, **Strong Rules**, Wicked Finn ($29,475), Bernie Special ($22,600), Bless and Honor ($22,311), Refi Now ($17,600), Applicant ($16,353), Mak Hero ($11,290), Eagle Eye ($9,250).

MALE LINE

His sire, **HARD SPUN,** stakes winner of 7 races, $2,673,470, King's Bishop S-G1, Lane's End S-G2, Kentucky Cup Classic S-G2, etc.

HARD SPUN has sired 95 stakes winners, including:

QUESTING (GB): Champion 3-year-old filly, 4 wins, $876,876 in U.S. and England, Alabama S-G1, Coaching Club American Oaks-G1, 2nd Cotillion S-G1, etc.

LE ROMAIN: 7 wins, $3,181,578 to 8, 2020 in Australia, Cantala S-G1, etc.

GATTING: 11 wins, $1,482,179 to 7, 2020 in Australia, Makybe Diva S-G1, etc.

HARD ACES: 8 wins, $1,272,215, Gold Cup At Santa Anita S-G1, etc.

HARD NOT TO LIKE: 8 wins, $1,262,171, Diana S-G1-ncr, Gamely S-G1, etc.

SPUN TO RUN: 5 wins, $1,160,520, Breeders' Cup Dirt Mile-G1, etc.

HARDEST CORE: 6 wins, $874,846, Arlington Million S-G1, etc.

FEMALE LINE

MOYNE ABBEY. Winner at 3, $20,519. Dam of 10 foals, 8 to race, 6 winners, including—

WICKED STRONG (Hard Spun). Stakes winner.

Cloontia (Sidney's Candy). 6 wins, 3 to 6, placed at 7, 2020, $351,459.

Abbey Street (Street Boss). Winner at 3, $107,879. Producer.

Classic Approval. 3 wins at 2 and 3, $109,430, 2nd Staten Island S. Dam of 13 other foals, 12 to race, 11 winners, including—

GULCH APPROVAL. 8 wins, 3 to 6, $593,004, Oceanport H-G3, Appleton H-G3, Elkwood S, 2nd Maker's Mark Mile S-G2, Canadian H, etc.

RUSTY SLIPPER. 6 wins, 2 to 5, $332,393, Violet S-G3, etc. Producer.

APPROVAL RATING. 4 wins, 2 to 5, $302,772, Victoria Park S, 2nd Dominion Day H-G3, Marine S-G3, Speed to Spare S, 3rd Eclipse S-G3, etc.

Highest Class. 2 wins at 2, $120,996, 3rd Bonnie Miss S-G2, Silverbulletday S-G3, etc. Dam of **CHOCOPOLOGIE** (5 wins, $270,358, Governor's Cup S, 2nd Super Derby-G2), **High Regard** (3 wins, $292,095 to 4, 2020, 3rd Golden Rod S-G2, etc.), **Mick** (3 wins, $96,635, 2nd Louisiana Legacy S).

I Love It. 11 wins, 2 to 8, $273,338.

Seal of Approval. Unraced. Dam of **Paid Admission** (7 wins, $296,191, 2nd Prairie Mile S).

CLASSIC VALUE. 9 wins, 2 to 5, $396,421, Churchill Downs Budweiser Breeders' Cup H-G3, Las Flores Breeders' Cup H-G3, etc. Half-sister to **PAT'S JOY**, **SHUTTLE JET**, **Space Rider** (sire), **Pat's Delight**. Dam of 11 other foals, 8 to race, 4 winners—

CLASS KRIS. 10 wins at 3 and 4, $582,129, Black Helen H-G2, Nijana S-G3, Boiling Springs H-G3, etc. Dam of **STUDENT COUNCIL** (8 wins, $1,567,731, Pacific Classic S-G1-etr, Pimlico Special H-G1, etc., sire), **CLASS LEADER** (3 wins, $238,689, Sir Barton S, etc., sire), **GRADEPOINT** (3 wins, $144,285 in 5 starts, Risen Star S-G3, sire). Granddam of **SLEEPING INDIAN** (3 wins, $117,040 in 5 starts, Volponi S, sire), **Cult Classic** (3 wins, $89,324, 3rd Added Elegance H), **McDove**.

PATRIOT ACT. 4 wins, 3 to 5, $452,252, Jim Rasmussen Memorial S, 2nd Breeders' Futurity-G1, New Orleans H-G2, Mineshaft H-G3, etc. Sire.

Class On Class. 5 wins, 2 to 4, $189,526, 2nd Chip H, Insight to Cope H, 3rd Chaposa Springs H-G3, etc. Dam of **DON'T GET MAD** (5 wins, $793,835, Indiana Derby-G2, etc., sire), **BARKLEY SOUND** (3 wins, $79,696, Pasco S). Granddam of **Good Good** (3 wins, $91,095 to 4, 2020, 3rd Skidmore S).

Hand Crafted. Winner at 3, $25,610. Dam of **Handmade** (3 wins, $117,355, 3rd Gold Coast S).

Top Value. Placed at 3. Dam of **CARRERA CAT** (5 wins, $304,106, Union Avenue S), **QUALITY LANE** (4 wins, $151,815, Northlands Oaks H, etc.).

2021 Fee—$3,500 Live Foal

$3,000 live foal with the breeding of two mares,
$2,500 for three or more mares to any Pin Oak Lane stallions

Payable when foal stands and nurses
Nominated to Breeders' Cup
Registered Pennsylvania stallion
Property of a Syndicate

PIN OAK LANE FARM

P.O. Box 129, 14864 Boyer Road, New Freedom, Pennsylvania 17349-0129

William J. Solomon, VMD **(717) 235-4954**
e-mail: bsolomon@cyberia.com **Fax (717) 235-8190**
www.pinoaklane.com **e-mail: annschultz@pinoaklane.com**

WINCHILL

Bay Horse, 2008

Tapit Gray or Roan, 2001	Pulpit	A.P. Indy	Seattle Slew Weekend Surprise
		Preach	Mr. Prospector Narrate
	Tap Your Heels	Unbridled	Fappiano Gana Facil
		Ruby Slippers	Nijinsky II Moon Glitter
Exclusive Hold Bay, 1994	Phone Trick	Clever Trick	Icecapade Kankakee Miss
		Over the Phone	Finnegan Prattle
	Bonnie Baugh	Alleged	Hoist the Flag Princess Pout
		Minstrelete	Round Table Gay Violin

Dosage Profile:	6	10	11	3	0
Dosage Index:	2.53	Center of Distribution:			+0.63

RACING RECORD

Age	Starts	1st	2nd	3rd	Won
2	4	2	0	0	$ 44,232
3	6	1	1 (1)	2 (1)	75,002
4	4	0	1	0	22,950
5	7	2 (1)	2 (1)	0	123,910
6	1	1	0	0	22,200
	22	6 (1)	4 (2)	2 (1)	$288,294

At 2, won a 6 fur. allowance at Churchill Downs and a 6 fur. maiden special at Ellis Park (first start, by 5 lengths).

At 3, won an allowance at Parx Racing (1 mi. 70 yds. in 1:39.42, by 2 lengths over Who's the Cowboy, Framed, etc.); 2nd **Crowd Pleaser S** (by a neck to Lucky Lewis, defeating Gondwanan, S S Skittles, etc.); 3rd **Roanoke S** (muddy track, to Gunfighter, Layers, defeating Dapper Devil, etc.).

At 5, won **FIRST RESPONDER S** (1 1/16 mi., defeating Norman Asbjornson, Derby Kitten, Ponzi Scheme, etc.) and an allowance at Parx (1 1/16 mi., defeating Layers, Hakama, Relay Bill, etc.); 2nd **Roanoke S** (to Norman Asbjornson, defeating Arlo, Dilatory, etc.).

At 6, won a 1 mi. allowance at Parx (by 2¾ lengths over Dynamic Strike, etc.).

STUD RECORD*

BY CROPS (All seasons)							SEASONS (All crops)			
Yr	Fls	Rnrs	Wnrs	(SWs)	Crop Earnings	Avg/run	Yr	Wnrs	(Wins)	Earnings
'16	16	12	8		505,977	42,165	'18	0	(0)	13,430
'17	7	1	1		34,996	34,996	'19	6	(8)	281,757
'18	5	0	0		0	0	'20	8	(11)	245,786
	28	13	9	(0)	540,973	41,613			(19)	540,973

*to Nov. 4, 2020

WINCHILL has sired in his first three small crops:
Word On a Wing (Fusaichi Pegasus): 5 wins, $157,950 to 4, 2020.
You Must Chill (Runaway Groom): 2 wins, $81,052 to 4, 2020.
Ventriloquism (Polish Numbers): 2 wins, $55,489 to 4, 2020.
Winning Knockout (Two Punch): 2 wins, $55,024 to 4, 2020.
Craigger (Mr. Greeley): 1 win, $40,552 to 4, 2020.
Atlantic Chill (Stormy Atlantic): 2 wins, $34,996 at 3, 2020.
Alltherightbullets (Red Bullet): 2 wins, $29,960 in 4 starts to 4, 2020.
Winning Tough (Partner's Hero): 2 wins, $27,853 to 4, 2020.
Zen Archer (Bellamy Road): 1 win, $27,335 to 4, 2020.

MALE LINE

His sire, **TAPIT,** stakes winner of 3 races, $557,300, Wood Memorial S-G1, etc.
TAPIT has sired 144 stakes winners, including:
UNTAPABLE: Champion 3-year-old filly, 9 wins, $3,926,625, Breeders' Cup Distaff-G1, Kentucky Oaks-G1, Cotillion S-G1, Apple Blossom H-G1, etc.
STARDOM BOUND: Champion 2-year-old filly, 5 wins, $1,861,610, Breeders' Cup Juvenile Fillies S-G1, Las Virgenes S-G1, Santa Anita Oaks-G1, etc.
HANSEN: Champion 2-year-old colt, 5 wins, $1,810,805, Breeders' Cup Juvenile S-G1, Gotham S-G3, Iowa Derby-G3, Kentucky Cup Juvenile S, etc. Sire.
UNIQUE BELLA: Champion female sprinter, champion older dirt female, 9 wins, $1,272,400, Beholder Mile S-G1, La Brea S-G1, Clement L. Hirsch S-G1, etc.
AS DE TREBOL: Champion 2-year-old colt in Spain, 8 wins, $246,135 in Spain, U.A.E., France and N.A., Gran Criterium, 2nd Prix du Palais-Royal-G3, etc. Sire.
CHACHKOVA: Champion grass mare, champion imported older mare in Turkey, 9 wins, $210,276, Marmara S-G2, 2nd Fatih Sultan Mehmet, etc.
TAPIT GIRL: Champion 2-year-old filly in Turkey, 6 wins, $167,938, Inonu I, etc.
TESTA MATTA: 7 wins, $4,791,677 in Japan, February S-G1, etc.
FROSTED: 6 wins, $3,972,800, Whitney S-G1, Metropolitan H-G1, etc. Sire.
TONALIST: 7 wins, $3,647,000, Belmont S-G1, etc. Sire.

FEMALE LINE

Exclusive Hold. Winner at 2 and 3, $78,922, 2nd Schuylerville S-G2, 3rd Adirondack S-G2, etc. Dam of 9 foals, 7 to race, 6 winners—
WINCHILL (Tapit). Stakes winner.
Five Percent Ours (Two Punch). 4 wins at 3 and 4, $129,977.
Determination (Holy Bull). 3 wins at 4, $99,488.
Exclusive Wildcat (Forest Wildcat). 3 wins at 2 and 4, $53,534. Producer.
Gattina Bella (Tale of the Cat). 2 wins at 2, $33,240. Dam of **Statutorial** (14 wins, $190,367, 2nd Naked Greed S).
Cherokee Uprising (Cherokee Run). 2 wins at 2, $31,075.

BONNIE BAUGH. Unplaced in only start. Dam of 7 other foals, 5 to race, 4 winners, including—
Great Cozzene. 3 wins, 3 to 5, $150,254 in Japan.

MINSTRELETE. Winner at 3, $14,175. Sister to **HAPPY STRINGS**. Dam of 12 other foals, 11 to race, 10 winners, including—
PUNCTILIO. 3 wins at 2 and 3, $41,472 in Ireland and U.S., Whitehall S-G3, 2nd Gay Fandango S, 3rd Joe McGrath Memorial S-G1. Sire.
Callipoli. 3 wins at 3, $61,883 in England. Producer. Granddam of **Calvados**.
Carduel. Winner at 2, $12,315. Dam of **FAITHFUL SON** (5 wins, $487,825 in England and Australia, Prince of Wales's S-G2, Royal Sussex Regiment Festival S, 2nd Coral-Eclipse S-G1, etc.), **ALWAYS FAIR** (4 wins, $178,865 in England and France, Coventry S-G3, etc., sire), **ASAASY** (sire). Granddam of **LAILANI (GB)** (hwt. 3-year-old filly [9½-11 fur.] in England, 7 wins, $747,740 in England, Ireland and U.S., Irish Oaks-G1, Flower Bowl Invitational S-G1, etc.), **NAHEEF** (6 wins, $353,825 in England, France, Germany, Ireland and U.A.E., Vintage S-G3, etc.), **YAMAL** (7 wins, $230,037 in England and U.A.E., Hambleton H, etc.), **PISTOLS**, **KEEP THE FAITH (AUS)** (sire), **COPPER CARNIVAL**.
Lucky Lucaya. Winner at 2 in England. Dam of **CINQUE** (South Australian S, 3rd Stan Fox S-G2 in Australia). Granddam of **ALASSIO** (6 wins, $258,557 in Australia, Guy Walter Proven Thoroughbreds Wiggle S-G2, etc.).

GAY VIOLIN, by Sir Gaylord. 2 wins at 3. Half-sister to **Double Strings** (sire). Dam of 7 other foals, 6 to race, 5 winners—
CELLIST. 5 wins at 3, $67,710, Senorita S, 2nd Hollywood Oaks-G2, etc. Dam of **CONCERT HALL**. Granddam of **LA CALECHE**.
HAPPY STRINGS. 4 wins at 5 and 7, $55,382, Speed to Spare Championship S, Bow Valley H, 2nd Westerner H twice, 3rd Major Presto H.
GAY FANDANGO. 2 wins at 3, $38,330 in England and France, Jersey S-G3, Waterford Crystal Mile-G3, 2nd Queen Elizabeth II S-G2. Sire.
Masked. 5 wins at 3 and 4, $72,540, 2nd San Francisco Mile H, etc.
Musique Royale. Winner at 3 in Ireland, 3rd Cornelscourt S. Producer. Granddam of **MON ALEXANDRINO**, **CORPORATE SHUFFLE**, **Tayseer**, **Final Tango (GB)**.
Violino. Placed at 3 in England. Dam of **LASTING LASS** (champion 2-year-old filly in Italy, 5 wins, $113,659, Premio Dormello-G3, etc.).

2021 Fee—$3,000 Live Foal

Special consideration to Pennsylvania foaling mares
Nominated to Breeders' Cup
Registered Pennsylvania Stallion
Property of a Syndicate

TIMBER RIDGE FARM

11523 High Point Road, Felton, Pennsylvania 17322

Boggs Shoemaker, farm manager
(717) 434-3987
www.pewterstable.com

Greg Demasi, stallion manager
(609) 330-1819 (cell)
e-mail: pewterstable@comcast.net

2021 Mid-Atlantic stallion roster

The Mid-Atlantic Stallion Roster for 2021 is accurate to the best of our knowledge and effort, but errors and omissions can occur. *Mid-Atlantic Thoroughbred* disclaims responsibility for the consequences, if any, of such errors, but would appreciate them being called to its attention. Please contact Barrie Reightler at (410) 252-2100, ext. 116 or barrie@maryland thoroughbred.com with any new information.

AARON'S WAY, b., 2008, by Yes It's Trust–Malibu Sue, by Malibu Moon; Dennis L. Bybee at Bybee Road Farm on Avonwood, Kabletown, WV 25414. (703) 470-7002; e-mail: bybee2@verizon.net. $1,000 live foal, special consideration to WV foaling mares.

AIROFORCE, gr./ro., 2013, by Colonel John–Chocolate Pop, by Cuvee; Jeff and Stacy Jeans at at Equistar, 30 Crooked Road, Annville, PA 17003. Rodney Eckenrode (302) 236-3886; e-mail: equistartrainingcenter@yahoo.com; www.equistartrainingandbreeding.com. $2,500 LFSN, special consideration to mares foaling in PA.

ALDRIN, ch., 2012, by Malibu Moon–Tap Your Heels, by Unbridled; O'Sullivan Farms LLC at O'Sullivan Farms, 1504 Earle Road, Charles Town, WV 25414-0670. (304) 725-2276, fax (304) 725-1060; e-mail: osullivan1939@hotmail.com; www.osullivanfarms.com. $2,500 LFSN, special consideration approved mares.

ALI, gr./ro., 2015, by Pioneerof the Nile–Tap Softly, by Tapit; Bill Hogan at Greenfields Farm, 100 Willow Brook Road, Colts Neck, NJ 07722. (908) 309-1607; e-mail: 53 WJHJR@gmail.com; www.greenfieldsfarms.com. $1,500 LFSN.

ALLIANCE, dk.b./br., 2014, by Harlan's Holiday–Life Happened, by Stravinsky; Barlar LLC at Bonita Farm, 3745 Harmony Church Road, P.O. Box 366, Darlington, MD 21034. (410) 879-5324, fax (410) 734-6789; e-mail: jwilliam@bonitafarm.com, www.bonitafarm.com. $3,000 live foal, special breeder incentives offered.

ALL SKY, dk.b./br., 2008, by Wagon Limit–Chitter, by Lively One; Nora Keehn and Gregg Pickrell, Far and Away Farm, 421 Baynard Boykin Road, Rembert, SC 29128. (803) 201-1464, (803) 549-0456. Private Contract.

AROUSE, b., 2001, by Lure–Buena Noche, by Quiet American; Singing Bridge Stables at Apache Farm, 453 Cantey Ln., Rembert, SC 29128. (803) 425-8149; e-mail: moriartyj19@cs.com or singbridge@aol.com; www.apachefarm.net. $1,000 live foal, payable Sept 1 of year bred.

ASSEMBLYMAN, dk.b./br., 2002, by Crowd Pleaser–Kiffi, by Kris S.; Charles B. Lucier at Equine Arts Clinic, 10958 Kline Hill Ct., New Freedom, PA 17349. (717) 235-6364, (410) 215-1250; e-mail: fourshoes@live.com; www.equineartsclinic.org. $1,000 LFSN.

BALLADO'S GOLD, ch., 2003, by Saint Ballado–Golden Ballet, by Moscow Ballet; Sandra Witherow at Witherow Farm, 3092 Race Track Rd., New Cumberland, WV 26047. (304) 387-0315; e-mail: witheroww26047@comcast.net. $1,000 live foal, special consideration to mares foaling in WV.

BANDBOX, gr./ro, 2008, by Tapit–Empty the Bases, by Grand Slam; Syndicate at Northview Stallion Station, P.O. Box 89, 55 Northern Dancer Dr., Chesapeake City, MD 21915. (410) 885-2855, fax 885-5985, Paul O'Loughlin (443) 566-2996; e-mail: info@northviewstallions.com; www.northviewstallions.com. $2,500 LFSN.

BARBADOS, b., 2012, by Speightstown–Northern Station, by Street Cry (Ire); Paul Hanifl at Shamrock Farm, 4926 Woodbine Rd., Woodbine, MD 21797. (410) 795-0723; e-mail: info@shamrockfarmmd.com; www.shamrockfarmmd.com. $2,500 LFSN.

BIAS, b., 2002, by Unbridled–Rim, by Danzig; James Wagers at Wagers Farm, 1737 Hwy. 15 N., St. George, SC 29477. (843) 563-7607; e-mail: wagersj@bellsouth.net. Private contract.

BIG ATLANTIC, ch., 2002, by Stormy Atlantic–Easy to Win, by Fountain of Gold; Win Row Farm, 1177 Cook Road, Lebanon, OH 45036. (513) 907-8874. www.winrowfarm.com; e-mail: crosell1177@gmail.com. $1,000 LFSN, special consideration to approved mares.

BIG PICTURE, b., 2002, by Pioneering–Brush Back, by Broad Brush; Anne Bonda Hartman at Enchanted Knoll, 293 Cloudcroft Drive, Monroe, VA 24574-2548; (434) 665-6703, (434) 386-3008; e-mail: bonda.vaequine@gmail.com. $800 LFSN.

BLOFELD, gr./ro., 2012, by Quality Road–Storm Minstrel, by Storm Cat; Syndicate at Murmur Farm, 1334 Stafford Rd., Darlington, MD 21034-1804. (410) 836-3491, fax 836-3489; e-mail:murmurfarm@verizon.net; www.murmurfarm.com. $4,000 LFSN.

BOBALICIOUS, dk.b./br., 2006, by Chapel Royal–La Deputay, by Deputy Minister; Joan Belotti at Maple Valley Farm LLC, 6229 Flowing Springs Rd., Shenandoah Junction, WV 25442. (304) 876-6024; Joan Belotti (703) 754-8128; e-mail: maplevalleyfarmllc@juno.com; www.maplevalleyfarmllc.com. $1,000 LFSN.

BOISTEROUS, dk.b./br., 2007 by Distorted Humor–Emanating, by Cox's Ridge; Partnership at Diamond B Farm, 1671 Tilden Rd., Mohrsville, PA 19541; Glenn Brok, (610) 659-2415, Becky Brok (484) 219-2003; e-mail: diamondgbrok@aol.com; www.diamondbfarmpa.com. $2,500 LFSN or two mares for $4,000, special consideration to PA foaling mares.

BOURBON COURAGE, b., 2009, by Lion Heart–Shine Forth, by Carson City; Syndicate at Anchor and Hope Farm, 160 Anchor Hope Lane, Port Deposit, MD 21904. Louis Merryman (443) 907-7122, Grace Merryman (443) 907-4555; e-mail: lmerryman@anchorhopefarm.com, e-mail: gmerryman@anchorhopefarm.com.; www.anchorhopefarm.com. $2,000 LFSN.

BROAD RULE, b., 2008, by Dixie Union–Illeria, by Stop the Music; Casey and Sally Barnes at Pheasant House Farm, 820 Aldinger Drive, Dallastown, PA 17313. (717) 683-2005; e-mail: info@pheasanthousefarm.com; www.pheasanthousefarm.com. $1,000 LFSN.

BULLSBAY, b., 2004, by Tiznow–The Hess Express, by Lord Carson; Pellinor Lane Farm at Pellinor Lane Farm, 309 Pellinor Lane, Charles Town, WV 25414. (304) 261-8704; e-mail: rbrownstable@aol.com. $1,500 LFSN, special consideration to WV-foaling mares.

CAGE FIGHTER, b., 2010, by Closing Argument–Untamed Passion, by Pulpit; Matthew Schera & Lawrence Stables Inc., Fair Hill Training Center, 506 Training Center Drive, Elkton, MD 21921. (410) 920-1309 Beth Lawrence, (302) 438-3317 Chuck Lawrence; e-mail: lawrencestables@gmail.com. Private contract.

CAL NATION, b., 2008, by Distorted Humor–She's a Winner, by A.P. Indy; Richard Wukich at Kingfisher Lane Farm, 115 Kingfisher Lane, Slippery Rock, PA 16057. (724) 290-0528; e:mail: rwukich@pathway.net. $2,500 LFSN.

CANDYGRAM, dk.b./br., 2015, by Candy Ride (Arg)–Church Camp, by Forest Camp; Taylor Mountain Farm, 347 Old Shennandale Rd., Charles Town, WV 25414. (304) 724-8080, fax 724-8081; e-mail: taylormntnfarm@aol.com; www.taylormountainfarm.com. $1,500 LFSN, special consideration to approved mares.

CAPITANO, ch., 2001, by Belong to Me–Heavenly Cat, by Tabasco Cat; Fox Tale Stud, 5702 Limeport Pk., Coopersburg, PA 18036. (610) 965-0656; e-mail: blumoon@ptd.net; www.foxtalestud.com. $1,250 LFSN.

CAPO BASTONE, ch., 2010, by Street Boss–Fight to Love, by Fit to Fight; O'Sullivan Farms LLC and Eric Steinmann at O'Sullivan Farms, 1504 Earle Road, Charles Town, WV 25414-0670. (304) 725-2276, fax (304) 725-1060; e-mail: osullivan1939@hotmail.com; www.osullivanfarms.com. $2,000 LFSN, special consideration to WV foaling mares.

CAPTAIN CADE, b., 2015, by Orb–Athenicat, by D'wildcat; Peter Kozak at Old Dogwood Hill Farm, 504 Mildford-Mt. Pleasant Road, Milford, NJ 08848. (908) 996-2000, cell (908) 328-8691; e-mail: olddogwoodhillfarm@gmail.com. $250 booking fee, $750 LFSN.

CHELSEY CAT, dk.b./br., 1998, by Storm Cat–Chelsey Dancer, by Affirmed; Nancy C. Shuford at Rock House Farm, 1627 Cauble Dairy Rd., Hickory, NC 28602. (828) 294-0159, fax 294-1249. Private contract.

CHEROKEE'S BOY, b., 2000, by Citidancer–Cherokee Wonder, by Cherokee Colony; ZWP Stable at Murmur Farm, 1334 Stafford Rd., Darlington, MD 21034-1804. (410) 836-3491, fax 836-3489; e-mail:murmurfarm@verizon.net; www.murmurfarm.com. Private Contract.

COASTAL WARNING, dk.b./br., 2004, by Coastal Storm–Downy Miss, by Turkey Shoot; Judith B. Batcha at Batcha Farm, 349 Pennington-Titusville Rd., Pennington, NJ 08534. (609) 737-8322, fax 737-7077; e-mail: brad@batchalaw.com. $1,000 LFSN.

COMEDY SHOW, ch., 2000, by Distorted Humor–Concert Peace, by Hold Your Peace; Davidson's-Tracks-N-Time LLC at Three Point Farm, 9039 Williams Road, North East, PA 16428. (814) 725-6844, cell (814) 873-9409; owner (989) 631-5965; e-mail: cdavidsc@sbcglobal.net; www.tracksntime.com. Private contract.

COMMAND POST, b., 2014, by Harlan's Holiday–Danzig's Humor, by Lemon Drop Kid; Wyn Oaks Farm LLC, 153 West McKinley Rd., Delta, PA 17314. Barbara Wheeler (717) 456-5666, fax (410) 417-2571; e-mail: admin@wynoaksfarm.com; www.wynoaksfarm.com; $2,000 LFSN.

COPELAN TOO, dk.b./br., 1995, by Copelan–Patooie, by Strike Gold; Tex Mullins at Mullins Farm, 230 Currie Lane, Charles Town, WV 25414. (304) 725-6252, cell (304) 261-9044. Private Contract.

COSA VERA, dk.b./br., 2005, by Dynaformer–Mambo Jambo, by Kingmambo; Lady Olivia at North Cliff LLC, 9198 North Cliff Ln., Rixeyville, VA 22737. (540) 937-2960; e-mail: loncfarm@gmail.com. $2,500 LFSN.

CROWN OF THORNS, b., 2005, by Repent–Crowning Touch, by Thunder Gulch; Woodford Thoroughbreds at

Equistar, 30 Crooked Road, Annville, PA 17003. Rodney Eckenrode (302) 236-3886; e-mail: equistartraining center@yahoo.com; www.equistar trainingandbreeding.com. $2,000 LFSN.

DAN AND SHEILA, dk.b./br., 2009, by More Than Ready–Sheila's Prospect, by Not For Love; Peter Kozak at Old Dogwood Hill Farm, 504 Mildford-Mt. Pleasant Road, Milford, NJ 08848. (908) 996-2000, cell (908) 8691; e-mail: odhf@gmail.com; www.old dogwoodhillfarm.com. $250 booking fee, $750 LFSN.

DECLAN'S WARRIOR, ch., 2010, by Majestic Warrior–Comanche Star, by Saint Ballado; O'Sullivan Farms LLC, P.O. Box 670, Charles Town, WV 25414. (304) 725-2276, fax (304) 725-1060; e-mail: osullivan1939@ hotmail.com; www.osullivanfarms. com. $1,000 live foal, special consideration for multiple bookings.

DENIS OF CORK, b., 2005, by Harlan's Holiday–Unbridled Girl, by Unbridled; Taylor Mountain Farm, 347 Old Shennandale Rd., Charles Town, WV 25414. (304) 724-8080, fax 724-8081; e-mail: taylormntnfarm@aol. com; www.taylormountainfarm.com. $750 LFSN.

DESPITE THE ODDS, gr./ro., 2006, by Speightstown–Lady Aloma, by Cozzene; Dennis L. Bybee at Bybee Road Farm on Avonwood, Kabletown, WV 25414. (703) 470-7002; e-mail: bybee2@verizon.net; www.bybeeroad farm.com. $1,500 LFSN, special consideration to WV foaling mares.

DIVINING ROD, dk.b./br., 2012, Tapit–Precious Kitten, by Catienus. Country Life Farm, Gainesway Farm and Lael Stables at Country Life Farm, 319 Old Joppa Road, Fallston, MD 21047. (410) 879-1952, fax 879-6207; e-mail: info@countrylifefarm.com; www.countrylifefarm.com. $5,000 LFSN.

DIXIE'S PRODIGY, dk.b./br., 2005, by Dixie Union–Good 'n Smart, by Smarten; W. Boggs Shoemaker at Timber Ridge Farm, 11523 High Point Rd., Felton, PA 17322. (717) 244-0000 (farm), cell (717) 434-3987; e-mail: timberridge farm@netzero.net; www.timberridge farmpa.com. $1,000 LFSN, special consideration for approved mares.

DOLPHUS, ch., 2013, by Lookin At Lucky–Lotta Kim, by Roar; Dr. Dede McGehee at Cabin Creek Farm, 10 Cabin Creek Lane, Bernville, PA 19506. (484) 553-4406; maria@danapointfarm.com. $2,500 LFSN, special consideration to approved mares.

DON SIX, dk.b./br., 2000, by Wild Escapade–Concorde's Beauty, by Concorde Bound; Patricia A. Generazio at Greenfields Farm, 100 Willow Brook Rd., Colts Neck, NJ 07722. (908) 309-1607, (732) 946-8258; e-mail: Fpurdey@aol.com, Facebook: Greenfields Farm. Private contract.

DONE TALKING, b., 2009, by Broken Vow–Dixie Talking, by Dixieland Band; Skeedattle Associates at Elloree Training Center, Rt. 1, Race Track Rd., P.O. Drawer 470, Elloree, SC 29047. (803) 897-2616, fax (803) 897-3086; e-mail: elloreehorse@aol. com. $1,500 live foal

DRAFT AGE, b., 2004, by Storm Cat–Totemic, by Vanlandingham; Richard Wukich at Little Neshannock Stables, 1145 Fayette-New Wilmington Road, New Wilmington, PA 16142. Farm (724) 946-2399, cell (724) 290-0528, e-mail: rwukich@pathway.net. $500 live foal, payable Nov. 15 of year bred.

DURING, dk.b./br., 2000, by Cherokee Run–Blading Saddle, by Blade; Syndicate at O'Sullivan Farms LLC, P.O. Box 670, Charles Town, WV 25414. (304) 725-2276, fax (304) 725-1060; e-mail: osullivan1939@ hotmail.com; www.osullivanfarms. com. Free to approved mares.

EASTWOOD, ch., 2010, by Speightstown –Fifth Avenue Ball, by Deputy Minister; Town & Country Farm at Diamond B Farm, 1671 Tilden Rd., Mohrsville, PA 19541; Glenn Brok, (610) 659-2415, Becky Brok (484) 219-2003; e-mail: diamondgbrok@aol.com; www.diamondbfarmpa.com. $2,000 LFSN or two mares for $3,000, special consideration to PA foaling mares.

ECLIPTICALSPRALINE, b., 20084, by Ecliptical–Ms. Mostly, by Copelan; Maria M. Haire at Northview Stallion Station, P.O. Box 89, 55 Northern Dancer Dr., Chesapeake City, MD 21915. (410) 885-2855, fax 885-5985, Paul O'Loughlin (443) 566-2996; e-mail: info@northviewstallions. com; www.northviewstallions.com. $1,500 LFSN.

EDITORIAL, b., 2014, by War Front–Playa Maya, by Arch; Climax Stallions at Freedom Hills, 2833 Kump Station Road, Taneytown, MD 21787. Lisa Fenn (443) 929-2321. Shean Feld (859(519-9665; e-mail: info@climax stallions.com; www.climaxstallions. com. $2,000 LFSN – two mares for $3,000.

EMPEROR TIBERIUS, b., 2004, by Storm Cat–Retrospective, by Easy Goer; Richard N. Miller @ Mountain Springs Farm, Box 453, Shartlesville, PA 19554. (610)-823-3545, fax (610) 488-9653; e-mail: millerrn53@com cast.net; www.mountainsprings arena.com. $1,500 LFSN.

EVANGELISM, b., 2002, by Pulpit–Willa Joe (Ire), by El Gran Senor; John M. Bohrer at Matilda Bay Farm, 586 Howard Farm Rd., Shepherdstown, WV 25443. (304) 283-6432 (farm), John Bohrer (301) 707-8138; e-mail: schramms1@frontiernet.net; $750 LFSN, special consideration to approved mares.

FABULOUS PUNCH, gr./ro., 1999, by Two Punch–Special Kell, by Parfaitement; Frank D. Carper at Homestead Farm, 1282 Thatcher Rd., Martinsburg, WV 25403. (304) 267-6584. $350 live foal.

FAST TEMPTATION, gr./ro., 2002, by Melodisk–Win Right Win, by Believe the Queen; Farah Mahar Thoroughbreds LLC, 14039 Lee Town Rd., Kearneysville, WV 25430. (301) 524-6136; e-mail: farahmahar@hotmail.com. $500 free to approved mares.

FATHER NELSON, b., 2005, by Unbridled's Song–Radioactivity, by Dixieland Band; Syndicate at Thoroughly Farm, 77 Southerly Ln., Charles Town, WV 25414. (571) 330-5503; e-mail: skips way@aol.com. $1,500 live foal, discounts for multiple bookings.

FIBER SONDE, gr./ro., 2005, by Unbridled's Song–Silken Cat, by Storm Cat; Cyndy O'Bannon and John Mckee at Beau Ridge Farm, 244 Tel Farm Ln., Kearneysville, WV 25430. Cyndy O'Bannon (304) 995-8930 (cell); John McKee (304) 671-0405 (cell), (304) 728-8168, fax (304) 728-7030; e-mail: magiccyndy@frontier.net. $1,000 LFSN.

FIRST MONDAYS, ch., 2015, by Curlin–Formalities Aside, by Awesome Again; Syndicate at Northview Stallion Station, P.O. Box 89, 55 Northern Dancer Dr., Chesapeake City, MD 21915. (410) 885-2855, fax 885-5985, Paul O'Loughlin (443) 566-2996; e-mail: info@northviewstallions.com; Dr. Thomas Bowman (410) 913-0586. www.northviewstallions. com. Private contract.

FRIEND OR FOE, ch., 2007, by Friends Lake–Unbridled Star, by Unbridled; Phyllis Jones at Smallwood Farm, 2271 White Hall Road, Crozet, VA 22932. (434) 981-1674, e-mail: rjmellen@embarqmail.com. $1,000 live foal, Sept. 1 of year bred.

FRIESAN FIRE, b., 2006, by A.P. Indy–Bollinger (Aus), by Dehere; Country Life Farm and Vinery Stud Ltd. at Country Life Farm, 319 Old Joppa Road, Fallston, MD 21047. (410) 879-1952, (877) 956-1952, fax 879-6207; e-mail: info@country lifefarm.com;www.countrylife.com. $3,000 LFSN.

FUN AND FANCY FREE, ch., 1997, by Bit of Class–Bally's Image, by Winged T.; Fox Farm, 9317 Piney Mt. Rd., Warrenton, VA 20186. (540) 347-7015; www.myfoxfarm.com. $1,000 live foal.

GANDHI, ch., 2009, by A.P. Indy–India, by Hennessy; Jose A. Giron at Sterling Farm WV LLC, 6425 Middleway Pike, Kearneysville, WV 25430. Jose Giron (240) 372-4812, fax (301) 608-1435; e-mail: sterlingfarmwv@hot mail.com; www.sterlingfarmwv.com. $2,500 LFSN.

GATTOPARDO, gr./ro., 2005, by Johannesburg–Senza Paura, by Fly Till Dawn; Germania Farms Inc. at O'Sullivan Farms LLC, 1504 Earle Road, Charles Town, WV 25414-0670. (304) 725-2276, fax (304) 725-1060; e-mail: osullivan1939@hotmail.com; www. osullivanfarms.com. $1,500 LFSN.

GOLD AVENUE, ch., 1998, by Polish Numbers–Platinum Punch, by Two Punch; Mid-Atlantic Stallion Station at Ravenwood Farm, 1458 West Courthouse Rd., Crewe, VA 23930. (516) 776-7602; e-mail: wa2sasy@ yahoo.com. $1,000 LFSN.

GOLDDIGGER'S BOY, dk.b./br., 2007, by Jump Start–Golddigger Beware, by Prenup; Luana Johnson at Whirlwind Stable, 614 Manada Gap Road, Grantville, PA 17028. Flint Stites (717) 576-6138, (814) 967-4209; e-mail: aneokley20@gmail.com. $1,500 LFSN.

GOLDEN LAD, dk.b./br., 2010, by Medaglia d'Oro–Broadway Gold, by Seeking the Gold; Northview Stallion Station, P.O. Box 89, 55 Northern Dancer Dr., Chesapeake City, MD 21915. (410) 885-2855, fax 885-5985, Paul O'Loughlin (443) 566-2996; e-mail: info@northviewstallions.com; www.northviewstallions.com. $5,000 LFSN.

GOLDEN YEARS, b., 2012, by Not For Love–Sweet Annuity, by Oh Say; O'Sullivan Farms LLC and Hillwood Stables LLC at O'Sullivan Farms LLC, 1504 Earle Road, Charles Town, WV 25414. (304) 725-2276, fax (304) 725-1060; e-mail: osullivan1939@ hotmail.com; www.osullivanfarms. com. $1,500 LFSN.

GONE CLUBBING, dk.b./br., 2007, by Gone West–Water Walker, by Belong to Me; Leanne Hester at Leanne's Breeding and Racing Stable, P.O. Box 994, Gloucester, VA 23061. (804) 694-7427; e-mail: c.leanne.hester@gmail. com. $500.

GOT THE LAST LAUGH, dk.b./br., 2004, by Disorted Humor–Theresa's Tizzy, by Cee's Tizzy; Partnership at Diamond B Farm, 1671 Tilden Rd., Mohrsville, PA 19541; Glenn Brok, (610) 659-2415; e-mail: diamondgbrok@aol. com; www.diamondbfarmpa.com. $2,500 LFSN.

GRAND RESERVE, dk.b./br., 2002, by Theatrical (Ire)–Hidden Cove, by Secret Hello; Anthony Grigsby at One Sparrow Farm, 2008 Earle Rd., Charles Town, WV. Linda Conn (304) 702-8042. $1,000 LFSN, complimentary to approved mares.

GRANDE SHORES, b., 2008, by Black Mambo–Sexy Stockings, by Tabasco Cat; Riverview Farms, 2377 Quicksburg Rd., Quicksburg, VA 22847. (615) 522-8138, (540) 830-8357, (540) 830-8509; e-mail: RVFino@gmail.com, www.grande shoresrvf.com. $1,750 LFSN.

GREAT NOTION, b., 2000, by Elusive Quality–Evening Primrose, by Dayjur; Syndicate at Northview Stallion Station, P.O. Box 89, 55 Northern Dancer Dr., Chesapeake City, MD 21915. (410) 885-2855, fax 885-5985, Paul O'Loughlin (443) 566-2996; e-mail: info@northviewstallion s.com; www.northviewstallions.com. $7,500 LFSN.

HANGOVER KID, b., 2008, by Lemon Drop Kid–Absolute Patience, by Rakeen; Syndicate at Murmur Farm, 1334 Stafford Rd., Darlington, MD 21034-1804. (410) 836-3491, fax 836-3489; e-mail:murmurfarm@verizon. net; www.murmurfarm.com. $2,500 LFSN.

HEY CHUB, b., 2000, by Carson City–Donna Doo, by Spend a Buck; Daniel J. Lopez at Joe-Dan Farm, 27 Reeves Station Rd., Medford, NJ 08055. (609) 314-8198, fax (609) 654-0760; e-mail: joedanfarm@comcast.net. $2,000 live foal.

HOLY BOSS, ch., 2012, by Street Boss–Holy Grace, by Holy Bull; Syndicate at Anchor and Hope Farm, 160 Anchor Hope Lane, Port Deposit, MD 21904. Louis Merryman (443) 907-7122,

Grace Merryman (443) 907-4555; e-mail: lmerryman@anchorhopefarm.com, e-mail: gmerryman@anchorhopefarm.com; www.anchorhopefarm.com. $1,000 LFSN.

HOPPERTUNITY, b., 2011, Any Given Saturday–Refugee, by Unaccounted For; Northview Stallion Station, P.O. Box 89, 55 Northern Dancer Dr., Chesapeake City, MD 21915. (410) 885-2855, fax 885-5985, Paul O'Loughlin (443) 566-2996; e-mail: info@northviewstallions.com; www.northviewstallions.com. $5,000 LFSN.

IL POSTINO, gr./ro., 2006, by Distorted Humor–Awful Smart, by Black Tie Affair (Ire); Law Legacy Stables LLC at Colonial Farms, 296 Route 537, Colts Neck, NJ 07722. (732) 542-3830, fax (732) 542-6007; e-mail: sladycastle@verizon.net; $1,500 LFSN, special consideration to approved mares.

IL VILLANO, gr./ro., 2009, by Pollard's Vision–Do the Wekiva, by Wekiva Springs; Chuck Russo at Xanthus Farms, Inc., 1225 Bon-Ox Road, Gettysburg, PA 17325. (717) 624-2835, cell (717) 487-2206, fax (717) 624-4136; e-mail: Xanthusb@yahoo.com; www.xanthus-farm.com. $1,500 LFSN, special consideration to PA-breds, stakes mares and multiple breedings.

IMAGINING, ch., 2008, by Giant's Causeway–Daydreaming, by A.P. Indy; Syndicate at Anchor and Hope Farm, 160 Anchor Hope Lane, Port Deposit, MD 21904. Louis Merryman (443) 907-7122, Grace Merryman (443) 907-4555; e-mail: lmerryman@anchorhopefarm.com, e-mail: gmerryman@anchorhopefarm.com; www.anchorhopefarm. $2,000 LFSN.

I'M STEPPIN' IT UP, ch., 2008, by Congrats–Cindy Woo Who, by Thunder Gulch; Jose Antao and Kelly Deiter at Royal Wux Farm, 301 Hickory Lane, Chestertown, MD 21620. (973) 687-7695, fax (973) 249-9444; e-mail: msjaoo@aol.com; www.mdbreeder.com. $500 LFSN.

IN THE WOODS, gr./ro., 2004, by Forest Wildcat–Shiner, by Two Punch; Xanthus Farms Inc., 1225 Bon-Ox Road, Gettysburg, PA 17325-8314. (717) 624-2835, cell (717) 487-2206, fax (717) 624-4136; e-mail: Xanthusb@yahoo.com; www.xanthus-farm.com. $1,000 LFSN, special consideration to PA-breds, stakes mares and multiple breedings.

IRISH WAR CRY, ch., 2014, by Curlin–Irish Sovereign, by Polish Numbers; Northview Stallion Station, P.O. Box 89, 55 Northern Dancer Dr., Chesapeake City, MD 21915. (410) 885-2855, fax 885-5985, Paul O'Loughlin (443) 566-2996; e-mail: info@northviewstallions.com; www.northviewstallions.com. $6,500 LFSN.

JACOB'S RUN, b., 2004, by Gulch–Cozy Blues, by Cure the Blues; Mary R. McKinley, Marriwaye Meadows, 9340 Read Road, New Wilmington, PA 43725. (724) 971-4978; e-mail: marriwaye@gmail.com. $1,000 LFSN.

J J's LUCKY TRAIN, dk.b./br., 2008, by Silver Train–Delta Sensation, by Thunder Gulch; Anna Simms, D.V.M., P.O. Box 874, Floyd, VA 24091. (540) 250-8132;; e-mail: jjsluckytrain@gmail.com; www.jjsluckytrain.com. Private contract, special consideration to approved mares.

JUBA, gr./ro., 2011, by Tapit–Adoradancer, by Danzig Connection; Taylor Mountain Farm, 347 Old Shennandale Rd., Charles Town, WV 25414. (304) 724-8080, fax 724-8081; e-mail: taylormntnfarm@aol.com; www.taylormountainfarm.com. $1,500 LFSN, special consideration to approved mares.

JUST A TOUCH, b., 2005, by Aldebaran–Safely Kept, by Horatius; Corporation Trinity Racing at Maui Meadow Farm, 1799 Pocopson Road, West Chester, PA 19382. (610) 793-1255; fax (610) 388-6702; e-mail: mauimeadow@aol.com; www.mauimeadowfarm.com. $1,000 LFSN, special consideration to PA-breds.

KETTLE CORN, b., 2007, by Candy Ride (Arg)–Somethingbeautiful, by Lil E. Tee; Syndicate at Fair Winds Farm, 6079 Sales Road, Waynesville, OH 45068. (513) 897-9332; e-mail: info@fairwindsfarm.net; www.kettlecornohio.com. $2,500 LFSN.

KING PUMA, ch., 2006, by Forest Wildcat–Added Time, by Gilded Time; Gerald Sleeter at Sleeter Farm. 1453 Blackwood Clementon Rd., Clementon, NJ 08021. (856) 227-5626; Private contract LFSN, special consideration to stakes-winning or stakes-producing mares.

KOBE'S BACK, gr./ro., 2011, by Flatter–Well, by Well Decorated; CRK Stable LLC at Bonita Farm, 3745 Harmony Church Road, P.O. Box 366, Darlington, MD 21034. (410) 879-5324, fax (410) 734-6789; e-mail: jwilliam@bonitafarm.com, www.bonitafarm.com. $3,000 LFSN, special breeder incentives offered.

LIMEHOUSE, ch., 2001, Grand Slam–Dixieland Blues, by Dixieland Band; O'Sullivan Farms LLC, P.O. Box 670, Charles Town, WV 25414. (304) 725-2276, fax (304) 725-1060; e-mail: osullivan1939@hotmail.com; www.osullivanfarms.com. $2,500 live foal, special consideration for multiple mares.

LONG RIVER, ch., 2010, by A.P. Indy–Round Pond, by Awesome Again; Syndicate at Anchor and Hope farm, 160 Anchor Hope Lane, Port Deposit, MD 21094. Louise Merryman (443) 907-7122; Grace Merryman (443) 907-4555; e-mail: lmerryman@anchorhopefarm.com;www.anchorhopefarm.com. $1,000 LFSN.

LORD SHANAKILL, dk.b./br., 2006, by Speightstown–Green Room, by Theatrical (Ire); Syndicate at Pin Oak Lane Farm, P.O. Box 129, New Freedom, PA 17349. (717) 235-4954, fax 235-8190; e-mail: bsolomon@cyberia.com, e-mail: annschultz@pinoaklane.com; www.pinoaklane.com. $2,500 LFSN, $2,000 breeding two mares, $1,500 breeding three or more mares to any Pin Oak Lane stallions.

MACHEN, ch., 2008, by Distorted Humor–Ready's Gal, by More Than Ready. J. Michael Baird at Baird Racing Stable, 402 Forest Drive, New Cumberland, WV 26047. J. Michael Baird (304) 559-2375; e-mail: jmichaelbaird@gmail.com. Private Contract, payable when foal stands and nurses.

MADEFROMLUCKY, ch., 2012, by Lookin At Lucky–Home From Oz, by Pulpit; Northview Stallion Station, P.O. Box 89, 55 Northern Dancer Dr., Chesapeake City, MD 21915. (410) 885-2855, fax 885-5985, Paul O'Loughlin (443) 566-2996; e-mail: info@northviewstallions.com; www.northviewstallions.com. $5,000 LFSN.

MAGNUS STAR, dk.b./br., 1998, by Risen Star–Real Tribute, by Pay Tribute; Mary R. McKinley at Marriwaye Meadows, 1145 Fayette-New Wilmington Rd., New Wilmington, PA 16142. (724) 971-4978; e-mail: mary@neshannock.com; www.marriwayemeadows.com. $1,000 live foal.

MASTER RICK, gr./ro., 2009, Master Command–Whata Gem, Maria's Mon; Beau Ridge Farm, 244 Tel Farm Ln., Kearneysville, WV 25430. Cyndy O'Bannon (304) 995-8930 (cell); John McKee (304) 671-0405 (cell), fax (304) 728-7030; e-mail: magiccyndy@frontier.net. $1,000 LFSN.

MAXIMUM HEAT, dk.b./br., 2002, by Mr. Expo–Redsand Dancer, by Desert Wine; Nora Keehn/Gregg Pickrell at Far and Away Farm, 421 Baynard Boykin Road, Rembert, SC 29128. (803) 201-1464, (803) 549-0456. Private contract, booking fee, payable when foal stands and nurses.

MIDTERM, gr./ro., 1998, by Private Terms–Sunshine Holy Cow, by Two Punch; Barbara Cypris at Hidden Spring Farm, 1572 Hazelton Rd., Bruceton Mills, WV 26525. (304) 379-3752; e-mail: hsfbarb@gmail.com. $500 live foal.

MIKIMOTO'S MOJO, ch., 2005, by Hold That Tiger–Munch N Grass, by Pleasant Colony. SW, 2 wins, $108,750. Anna Binkley at Maple Valley Farm LLC, 6229 Flowing Springs Rd., Shenandoah Junction, WV 25442. (304) 876-6024; e-mail: maplevalleyfarmllc@gmail.com; www.maplevalleyfarmllc.com. $2,000 LFSN, special consideration to approved mares.

MONSTER MASH, dk.b./br., 2009, by Ghostzapper–Rose Frances, by Crafty Prospector; Dennis Bybee at Bybee Road Farm on Avonwood, Kabletown, WV 25414. (703) 470-7002; e-mail: bybee2@verizon.net. $750 live foal, special consideration to WV foaling mares.

MORE SMOKE, gr./ro., 2002, by Smoke Glacken–Saunter, by Strolling Along; Flint Stites at at Whirlwind Stable, 614 Manada Gap Road, Grantville, PA 17028. Flint Stites (717) 576-6138, (814) 967-4209; e-mail: cstites028@aol.com. $500 LFSN.

MOSLER, dk.b./br., 2011, by War Front–Gold Vault, by Arch; Adele B. Dilschneider, Seth Hancock and Country Life Farm at Country Life Farm, 319 Old Joppa Road, Fallston, MD 21047. (410) 879-1952, fax 879-6207; e-mail: info@countrylifefarm.com; www.countrylife.com. $4,000 LFSN.

MR. PRANKSTER, b., 2009, by It's No Joke–Cremedelacramer, by Avenue of Flags; V. Stehr and C. Keller, Stehr Farm, 1051 Currie Road, Ranson, WV 25438. (304) 702-1047; e-mail: charlie1959.vs@gmail.com. Free to approved mares.

MR. SIDNEY, b., 2004, by Storm Cat–Tomisue's Delight, by A.P. Indy; Riverview Farms, 2377 Quicksburg Rd., Quicksburg, VA 22847. (615) 522-8138, (540) 830-8509; e-mail: RVFino@gmail.com, www.grandeshoresrvf.com. $6,500 LFSN.

MUSIC CITY, b., 2006, by City Zip–Play Po, by Play On; Win Row Farm, 1177 Cook Road, Lebanon, OH 45036. (513) 907-8874. www.winrowfarm.com; e-mail: crosell1177@gmail.com. Private Contract.

MYSTIC REPLICA, b., 1995, by Babamist–Taliesin's Song, by Judge J. B.; Mary Hazzard at Lanefield Farm, 12 Lanefield Rd., Unionville, PA 19375. (610) 347-1609; fax (610) 347-1822; e-mail: maryhazzard@soundhorse.com, www.lanefieldfarm.com. $1,500 live foal.

NOBLE SOUND, dk.b./br., 2005, by Vindication–Serena's Tune, by Mr. Prospector; Jose Lopez at Lightning Chase Farm, 191 Dowling Rd., Jamestown, PA 16134. (623) 556-7416; e-mail: jlopez51@aol.com. $1,000 live foal.

NO NEVER NO MORE, dk.b./br., 2015, by Scat Daddy–Whosetheclownnow, by Tiznow; Tiger Tail Ranch at Winding Creek Farm, 10109 Clemsonville Road, Union Bridge, MD 21791. (301) 471-5268; e-mail: fleatherman@windingcrkfrm.com. $2,000 LFSN.

NORTH POTOMAC, dk.b./br., 2002, by Not For Love–Bandral, by Dixieland Band; A Partnership at Greenwich Hollow Farm, 215 Hummels Hill Rd., Kutztown, PA 19530. (610) 683-5452; (908) 276-8283; e-mail: zieglerghf@aol.com; $1,000 LFSN, $250 for PA foaling mares.

NOT ABROAD, b., 2007, by Not For Love–Timely Broad, by Broad Brush; Rebecca Davis at Dance Forth & Roland Farm, 158 Derby Drive, Warwick, MD 21912. (302) 270-1977; e-mail: bdavisagentinc@gmail.com. Private Contract. Co-breed opportunity.

OUR ENTOURAGE, b., 2009, by Street Cry (Ire)–Sand Springs, by Dynaformer; James M. Anderson and John Lewis at O'Sullivan Farms LLC, P.O. Box 670, Charles Town, WV 25414. (304) 725-2276, fax (304) 725-1060; e-mail: osullivan1939@hotmail.com; www.osullivanfarms.com. $1,250 LFSN.

OUTFLANKER, dk.b./br., 1994, by Danzig–Lassie's Lady, by Alydar; Syndicate at Shamrock Farm, 4926 Woodbine Rd., Woodbine, MD 21797. (410) 795-0723. e-mail: info@shamrockfarmmd.com; www.shamrockfarmmd.com. Private contract.

PAT ON THE BACK, ch., 2014, by Congrats–Accomplished, by Awesome Again; Partnership at Godstone Farm, 1175 Teeter Rd., Littlestown, PA 17340.

Phone/fax (717) 359-5365; e-mail: jbarrett@godstonefarm.com; Christina Holmes (443) 854-4404; R.A. Brooks Jr. (828) 317-7000, e-mail: rabrooks777@gmail.com, patotbstallion.com. $3,500 LFSN, special consideration to approved mares.

PIVOT, b., 1997, by Pleasant Colony–Young Ballerina, by Nijinsky II; Brian Parker at Clay Hill Thoroughbreds LLC, 23405 Indian Town Road, Courtland, VA 23837. (757) 556-1848; e-mail: pivot2bypleasantcolony@gmail.com. $750 LFSN, discount for multiple bookings.

POSIEDON'S WARRIOR, dk.b./br., 2008, by Speightstwon–Poised to Pounce, by Smarten; Syndicate at Equistar, 30 Crooked Road, Annville, PA 17003. Rodney Eckenrode (302) 236-3886; e-mail: equistartrainingcenter@yahoo.com; www.equistartrainingandbreeding.com. $3,000 LFSN.

POWER BY FAR, ch., 1995, by Power of Mind–Farrah Foxet, by T. V. Commercial; Barbara Geraghty at Castle Rock Farm, P.O. Box 567, Unionville, PA 19375. (610) 793-9887, fax (610) 793-0438, e-mail: crffarm@aol.com. $1,500 LFSN.

PREDICTA, dk.b./br., 1999, by Gone West–Darien Miss, by Mr. Leader; Farah Mahar at Mahar Farm, 14039 Lee Town Road, Kearneysville, WV 25430. (301) 524-6136; e-mail: farahmahar@hotmail.com. $500 LFSN.

RAINBOW HEIR, ch., 2010, by Wildcat Heir–Rainbow Pride, by Prospectors Gamble; New Farm at Shamrock Farm, 4926 Woodbine Rd., Woodbine, MD 21797. (410) 795-0723. e-mail: info@shamrockfarmmd.com; www.shamrockfarmmd.com. $2,000 LFSN.

REAL ESTATE, dk.b./br., 2004, by High Yield–Sassy Pants, by Saratoga Six; Karen Freer at Flamingo Run Farm, 2923 Warm Springs Road, Shenandoah Junction, WV 25442. (804) 314-4052; e-mail: kmfreer11@gmail.com; www.flamingorunfarm.com. $1,000 LFSN, special consideration to approved mares.

REDIRECT, gr./ro., 2016, Speightstown–Alternate, Seattle Slew; Beau Ridge Farm, 244 Tel Farm Ln., Kearneysville, WV 25430. Cyndy O'Bannon (304) 995-8930 (cell); John McKee (304) 671-0405 (cell), fax (304) 728-7030; e-mail: magiccyndy@frontier.net. $1,000 LFSN.

RED TAIL HAWK, dk.b./br., 2000, by Devil's Bag–Choobloo, by Bolger; James Roberts at Mortgage Hall Farm, 21146 Beaver Dam Bridge Rd., Middleburg, VA 20117. (540) 454-1340, (540) 687-6464; fax (540) 687-4661; e-mail: roferacing@hughes.net; www.mortgagehallfarm.com. $1,000 LFSN.

RED VINE, b., 2010, by Candy Ride (Arg)–Murky Waters, by Storm Creek; DB Dojo LLC at Cabin Creek Farm, 10 Cabin Creek Lane, Bernville, PA 19506. (484) 553-4406; maria@danapointfarm.com. $3,500 LFSN.

REFLECT TIMES (Jpn), ch., 2005, by French Deputy–Franca, by Seeking the Gold; Short Straw Stables at Whirlwind Stables, 614 Manada Gap Rd., Grantville, PA 17028. (717) 469-7677 (phone/fax), Flint Stites (717) 576-6798 (cell); e-mail: cstites028@aol.com. $1,000 live foal, complimentary to PA foaling mares.

RIMROD, b., 2000, by Danzig–Annie Edge (Ire), by Nebbiolo; George Strawbridge Jr. at Castle Rock Farm, P.O. Box 567, Unionville, PA 19375. (610) 793-9887, fax (610) 793-0438, e-mail: crffarm@aol.com. $1,500 LFSN.

ROAD TO KNOWLEDGE, gr., 2006, by Wild Event–Ancient Highway, by Theatrical (Ire); Anthony Wagner at Hidden Creek Farm, 5922 Schultz Bridge Road, Zionsville, PA 18092. (215) 679-7777; e-mail: hcreekfarm@yahoo.com. $1,000 LFSN.

ROWAYTON, b., 2016, by Into Mischief–Rosemonde, by Indian Charlie; Diamond B Farm, 1671 Tilden Rd., Mohrsville, PA 19541; Glenn Brok, (610) 659-2415, Becky Brok (484) 219-2003; e-mail: diamondgbrok@aol.com; www.diamondbfarmpa.com. $5,000 LFSN.

RULER KING, b., 2008, by Forestry–Manistique, by Unbridled; Cramer Racing LLC at Leslie Condon Thoroughbred Services, 260 Fleetwood Lane, Charles Town, WV 25414. Jeff Cramer (703) 401-1243, Leslie Condon ((304) 279-1322; e-mail:jeffcramer@ymail.com, e-mail: lesliecondon@aol.com. $1,000 LFSN, special consideration to approved mares.

RUNNINTOTHEALTER, b., 2001, by Conquistador Cielo–Newleywed, by Sky Classic; Clyde Martin Jr. at Golden Reef Farm, 301 High Point Rd., Cochranville, PA 19330. (302) 521-2402; e-mail: clydetherider@aol.com. $750 live foal.

SAMBA ROOSTER, dk.b./br., 2005, by Songandaprayer–Illumination, by Devil's Bag; Blue Rose Farm LLC at Blue Rose Farm, P.O. Box 310, Center Valley, PA 18036. Jon Ebbert (215) 800-3759; e-mail: bluerosefarmagent@gmail.com; www.bluerosefarm.com. $1,500 lifetime breeding rights, special consideration for PA breeders.

SAME AS, ch., 2011, by Smart Strike–Lucky Copy, by Unbridled's Song; Win Row Farm, 1177 Cook Road, Lebanon, OH 45036. (513) 907-8874. www.winrowfarm.com; e-mail: crosell1177@gmail.com. Private Contract.

SARATOGA SYNDICATE, dk.b./br., 2013, by Medaglia d'Oro–Furlough, by Easy Goer; Tabitha Brady at Stehr Farm, 1051 Currie Road, Ranson, WV 25438. (304) 702-1959; tmwilhelm87@gmail.com. Free to approved WV foaling mares.

SEA WIZARD, dk.b./br., 2013, by Uncle Mo–Sea Road, by Tale of the Cat; Colonial Farms, 296 Route 537, Colts Neck, NJ 07722. (732) 542-3830, (908) 492-4695, fax (732) 542-6007; e-mail: sladycastle@verizon.net. $1,500 LFSN, special consideration for multiple mares.

SEGOVIA, b., 2010, by Unbridled's Song–Tap to Music, by Pleasant Tap; Thomas J. Cinalli at JHL Horses, 9340 Read Road, Cambridge, OH 43725. (740) 255-7641; e-mail jhlhorses@mail.com; www.jhlhorses.com. $1,500 LFSN.

SHOW TUNE, dk.b./br., 2004, by Unbridled's Song–Song of Africa, by Alzao; Kate Goldenberg at Safe Haven Equine, 664 Sweetbriar Rd., Perkasie, PA 18944. (215) 262-8077; e-mail: safehavenequine@verizon.net. $1,500 live foal.

SIENTE EL TRUENO, b., 2007, by City Zip–Valid Miss Dress, by Valid Appeal; Joe Stehr at Stehr's Farm, 1051 Currie Road, Ranson, WV 25438. (304) 671-8171; e-mail: tmwilhelm87@gmail.com. $500 LFSN.

SMARTY JONES, ch. 2001, by Elusive Quality–I'll Get Along, by Smile; Syndicate at Equistar, 30 Crooked Road, Annville, PA 17003. Rodney Eckenrode (302) 236-3886; e-mail: equistartrainingcenter@yahoo.com; www.equistartrainingandbreeding.com. $3,500 LFSN.

SOUTHERN SUCCESS, ch., 2003, by Dixieland Band–My Success, by A.P. Indy; Barbara Rickline at Xanthus Farms, Inc., 1225 Bon-Ox Rd., Gettysburg, PA 17325. (717) 624-2835, cell (717) 487-2206, fax (717) 624-4136; e-mail: Xanthusb@yahoo.com; www.xanthus-farm.com. $1,000 LFSN, special consideration to PA-breds, multiple mare discounts available.

SPIRITUS INVICTUS, dk.b./br., 2016, War Front–Centre Court, Smart Strike; Beau Ridge Farm, 244 Tel Farm Ln., Kearneysville, WV 25430. Cyndy O'Bannon (304) 995-8930 (cell); John McKee (304) 671-0405 (cell), fax (304) 728-7030; e-mail: magiccyndy@frontier.net. $1,000 LFSN.

STATE LINE, b., 2012, by Tiznow–Summerly, by Summer Squall; Win Row Farm, 1177 Cook Road, Lebanon, OH 45036. (513) 907-8874. www.winrowfarm.com; e-mail: crosell1177@gmail.com. Private Contract.

STORMY'S MAJESTY, ch., 2007, by Stormy Atlantic–Raffie's Dream, by Raffie's Majesty. Maurice F. Casey III DVM at Mares Nest Farm, 2842 Warm Springs Rd., Shenandoah Junction, WV 25442. (540) 364-4281, fax (540) 364-4132; e-mail: caseydvm@aol.com; www.caseyveterinaryservices.com, www.caseydvm.com. $2,500 LFSN.

STREET MAGICIAN, b., 2004, Street Cry (Ire)–Magical Meadow, by Meadowlake; Legacy Stallions at Roland Farm, 158 Derby Drive, Warwick, MD 21912; R. Larry Johnson (301) 807-3803, R. Thomas Bowman DVM (410) 913-0586, Brooke Bowman DVM (443) 480-2099; e-mail:ljohnson@verisconsulting.com. $2,000 LFSN.

SUPER NINETY NINE, ch., 2010, by Pulpit–Exogenetic, by Unbridled's Song; Country Life Farm at Country Life Farm, 319 Old Joppa Road, Fallston, MD 21047. (410) 879-1952, fax 879-6207; e-mail: info@countrylifefarm.com;www.countrylife.com. $2,000 LFSN.

TALENT SEARCH, ch., 2003 by Catienus–Mrs. K., by Dixieland Band; Diamond B Farm, 1671 Tilden Rd., Mohrsville, PA 19541; Glenn Brok, (610) 659-2415, Becky Brok (484) 219-2003; e-mail: diamondgbrok@aol.com; www.diamondbfarmpa.com. $2,000 LFSN or two mares for $3,000, special consideration to PA foaling mares.

THAT'S RICH, dk.b./br., 2006, by Chapel Royal–That's a Take, by Take Me Out; Elex D. Bowman at Cedar Rock Farm, 2194 S. Childs Rd., Kearneysville, WV 25430. (304) 725-6555, (304) 261-2609 (cell), e-mail: bjs1366@aim.com. $1,000 LFSN.

THE LADY'S GROOM, ch., 2000, by Runaway Groom–T. K. O. Lady, by Two Punch; Sky Arctic Thoroughbreds at One Sparrow Farm, 2008 Earle Road, Charles Town, WV 25414. (304) 702-8042; Scott Ksionzyk (226) 700-0009; e-mail: skyarctic14@gmail.com; www.theladysgroom.com. $1,200 LFSN.

THIRSTY GIANT, b., 2004, by Giant's Causeway–Little Bar Fly, by Raise a Man; Naylee Farm, P.O. Box 346, Summit Point, WV 25446. (540) 955-3028, cell (540) 664-3027; e-mail: nayleefarm@aol.com;www.nayleefarm.com. $1,000 LFG, special consideration to approved mares.

THREE CHOPT ROAD, b., 2006, by Rock Slide–Occasional Virtue, by Halo; Bybee Farm Road on Avonwood, Kabletown, WV 25414. Dennis Bybee (703) 470-7002; e-mail: bybee2@verizon.net; www.bybeeroadfarm.com. $750 live foal, special consideration to approved mares.

TIGHT TEN, b., 2016, Tapit–Devils Humor, by Distorted Humor; Premier Stallions at Mountain Springs Farm, 7 Coon Creek Rd., Palmyra, PA. Rich Miller (610) 823-3545, or Premier Stallions (859) 221-4845; premierstallions@yahoo.com. $2,500 live foal, additional mares $2,000, pay. 11/1 of year bred.

TRUE TO THE MOON, b., 2014, by Yes It's True–Song to the Moon, by Successful Appeal; W. Boggs Shoemaker at Timber Ridge Farm, 11523 High Point Rd., Felton, PA 17322. (717) 244-0000 (farm), (717) 434-3987; e-mail: timberridgefarm@netzero.net; www.timberridgefarmpa.com. $1,000 LFSN.

TWISTED MISTER, b., 2000, by Mr. Greeley–Quajenn, by Clever Trick; Joseph B. King at Willow Pond Farm, 1596 Nittany Valley Dr., Bellefonte, PA 16823; (814) 383-4233. Private contract, payable Sept. 1 of year bred.

UNCLE LINO, b., 2013, by Uncle Mo–Haysee, by Orientate; Northview Stallion Station, P.O. Box 89, 55 Northern Dancer Dr., Chesapeake City, MD 21915. (410) 885-2855, fax 885-5985, Paul O'Loughlin (443) 566-2996; e-mail: info@northviewstallions.com; www.northviewstallions.com. $4,000 LFSN.

UNCLE VINNY, b., 2013, by Uncle Mo–Arealhotlover, by Untuttable; Jeff and Stacy Jeans at at Equistar, 30 Crooked Road, Annville, PA 17003. Rodney Eckenrode (302) 236-3886; e-mail: equistartrainingcenter@yahoo.com; www.equistartrainingandbreeding.com. $2,500 LFSN.

UNFETTERED, gr./ro., 2010, by Rockport Harbor–New York Jessica, by Phone Trick; DB Dojo LLC at Cabin Creek Farm, 10 Cabin Creek Lane, Bernville,

PA 19506. (484) 553-4406; maria@danapointfarm.com. $1,000 LFSN.

UPTOWNCHARLYBROWN, ch., 2007, by Limehouse–La Iluminada, by Langfuhr.; Uptowncharlybrown Stud LLC at Diamond B Farm, 1671 Tilden Rd., Mohrsville, PA 19541; Glenn Brok (610) 659-2415, Bob Hutt (732) 241-6606; e-mail: diamondgbrok@aol.com, e-mail: bobhutt99@aol.com; www.diamondbfarmpa.com. $7,500 LFSN, $5,000 for mares foaling in PA.

VICTORY ISLE, ch., 2005, by Spartan Victory–Misty Isle, by Digamist; Xanthus Farms, Inc., 1225 Bon-Ox Rd., Gettysburg, PA 17325. (717) 624-2835, cell (717) 487-2206, fax (717) 624-4136; e-mail: Xanthusb@yahoo.com; www.xanthus-farm.com. $1,000 LFSN.

WARRIOR'S REWARD, b., 2006, by Medaglia d'Oro–For All You Do, by Seeking the Gold; Donald Brown and Tom McClay at Wyn Oaks Farm LLC, 153 West McKinley Rd., Delta, PA 17314. Barbara Wheeler (717) 456-5666, fax (410) 417-2571; e-mail: admin@wynoaksfarm.com; www.wynoaksfarm.com. Donny Brown (717) 554-6731, e-mail: donny@warriorsreward.com. Tom Reigle (717) 497-0056, e-mail: reiglet@comcast.net. $5,000 LFSN, special consideration to mares foaling in PA.

WEAVE IT TO ME, b., 2008, by Bernardini–Spunoutacontrol, by Wild Again; Leslie Condon at Leslie Condon Thoroughbred Services, 260 Fleetwood Ln., Charles Town, WV 25438. (304) 279-1322, e-mail: lesliecondon@aol.com; www.lesliecondonracing.com. $1,000 live foal, special consideration to mares foaling in WV.

WEIGELIA, b., 2001, by Safely's Mark–Turning North, by Obligato; Wyn Oaks Farm LLC, 153 West McKinley Rd., Delta, PA 17314. Barbara Wheeler (717) 456-5666, fax (410) 417-2571; e-mail: admin@wynoaksfarm.com; www.wynoaksfarm.com; Private contract.

WELL SPELLED, gr./ro., 2009, by Spellbinder–Well, by Well Decorated; Godstone Farm and Vento Equine LLC at Godstone Farm, 1175 Teeter Rd., Littlestown, PA 17340. Phone/fax (717) 359-5365; e-mail: jbarrett@godstonefarm.com; Frank Vento, e-mail: frv26@aol.com; www.godstonefarm.com. $1,500 LFSN, special consideration to approved mares.

WHEELS OF FAITH, b., 2005, by Officer–Rhythm's Love, by Rhythm; Jerry and Judy Thurston at Thurston Farm, P.O. Box 34, Lewisville, PA 19351. (410) 598-0259. Private contract.

WHISTLER MTN GOLD, palomino, 2010, by Golden Whistler–O'Golden Fair Rose, by G. P.'s Krugerrand; Carol Constable at Palomino Station, 2480 Hickory Hill Road, Oxford, PA 19363. (717) 598-3453; e-mail: jpmartin2477@gmail.com. $500 LFSN.

WICKED STRONG, b., 2011, by Hard Spun–Moyne Abbey, by Charismatic; Syndicate at Pin Oak Lane Farm, P.O. Box 129, New Freedom, PA 17349. (717) 235-4954, fax 235-8190; e-mail: bsolomon@cyberia.com, e-mail: annschultz@pinoaklane.com; www.pinoaklane.com. $3,500 LFSN; $3,000 breeding two mares, $2,500 breeding three or more mares to any Pin Oak Lane stallions.

WILD COURT, b., 2006, by Arlene's Valentine–Downy Miss, by Turkey Shoot; Judith Batcha at Batcha Farm, 349 Pennington-Titusville Rd., Pennington, NJ 08534. (609) 737-8322, (609) 737-6500; e-mail: judithbatcha@gmail.com. $1,000 LFSN.

WINCHILL, b., 2008, by Tapit–Exclusive Hold, by Phone Trick; Syndicate at Timber Ridge Farm, 11523 High Point Rd., Felton, PA 17322. (717) 244-0000 (farm), (717) 434-3987, Pewter (609) 330-1819, (856) 267-0710; e-mail: pewterstable@comcast.net; www.pewterstable.com. $3,000 LFSN, special consideration to PA foaling mares.

XIXIXI, b., 2011, by Maimonides–Littleprincessemma, by Yankee Gentleman; Kirk Sheehan at Xanthus Farms, Inc., 1225 Bon-Ox Road, Gettysburg, PA 17325. (717) 624-2835, cell (717) 487-2206, fax (717) 624-4136; e-mail: Xanthusb@yahoo.com;www.xanthus-farm.com. $3,500 LFSN, special consideration for PA breds; multiple mare discounts available.

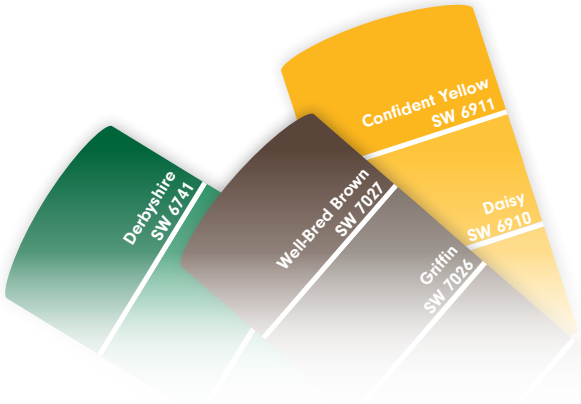

SHERWIN WILLIAMS

Save up to 40% discount on **Sherwin Williams** paints, in-store products and wall coverings.

JOHN DEERE

John Deere offers substantial discounts on everything from mowers and tractors to Gators™, hay equipment and construction pieces.

- The MSRP Program – Professional operations can save up to 28% on select equipment
- The Cash Bonus Program – All members can save up to $2,700 with vouchers that are stackable with special financing
- Construction Equipment – All members can save up to 26% on select equipment

As an active member of an equine association you are eligible for significant savings on these nationally known products!

A percentage of every sale through Equine Discounts is returned to the equine industry!

OFFICE DEPOT

Office Depot outfits offices with everything from office and computer supplies to paper and office furniture. From farm office to home office, you are eligible for up to a 70% discount!

BIG ASS FANS

BAF is committed to Energy Efficient Air movement and providing comfort to the equine industry. Equine members will receive up to a 25% discount on qualifying purchases for all Equine Facilities and Personal Residences.

JOHN DEERE

SHERWIN WILLIAMS

Office DEPOT

BIG ASS FANS

NTRA

Call 866-678-4289 to start saving!

www.NTRAadvantage.com

MULTIPLE GRADED SW
CLASSIC-PLACED SON OF CURLIN

IRISH WAR CRY

CURLIN – IRISH SOVEREIGN, by POLISH NUMBERS
2021 FEE: $6,500 LF

SW & TDN RISING STAR AT TWO

- Undefeated in two starts, 1st $100,000 Marylander S.

ONE OF THE BEST 3YOS IN HIS CROP

- 1st **Holy Bull S.-G2** in 3YO debut
- 1st **Wood Memorial-G2**
- 2nd **Belmont S.-G1**

GRADED SW AT FOUR

- Won **Pimilco Special-G3**, 2nd **Hal's Hope S.-G3**

$1.2 MILLION
IN EARNINGS

1ST FOALS
WILL BE YEARLINGS IN 2021

NORTHVIEW
STALLION STATION

BANDBOX • ELIPTICALSPRALINE • GOLDEN LAD • GREAT NOTION • HOPPERTUNITY • IRISH WAR CRY • MADEFROMLUCKY • UNCLE LINO

Linda Bench: 410.885.2855, lbench@northviewstallions.com Paul O'Loughlin: 443.566.2996 (cell), paul@northviewstallions.com
P.O. Box 89 • 55 Northern Dancer Drive • Chesapeake City, MD 21915
northviewstallions.com

PHOTO © BARBARA LIVINGSTON

Street Magician

Winning Everywhere!

TWO NEW STAKES WINNERS!

2YO **STREET LUTE** (left) wins $100,000 Small Wonder S at Delaware Park and finished 2nd in the Maryland Million Lassie – $110,220 in just three starts. **A GREAT TIME** captures Pimlico's $100,000 The Very One S to bring her earnings to $223,512.

$2,000 LFSN. In recognition of the covid hardships
2021 stud fees waived if the foal is a registered Maryland-bred.

ROLAND FARM 158 Derby Drive, Warwick, MD 21912
Inquiries to: Dr. Thomas Bowman (410) 913-0586,
danceforth@gmail.com or Brooke Bowman (443) 480-2099
Or Larry Johnson (301) 807-3803, ljohnson@verisconsulting.com

Clean sweep of Maryland-sired classes at MHBA Annual Yearling Show

Colt class winner; reserve Grand Champion

Filly class winner; Grand Champion finalist